

PANORAMA



51











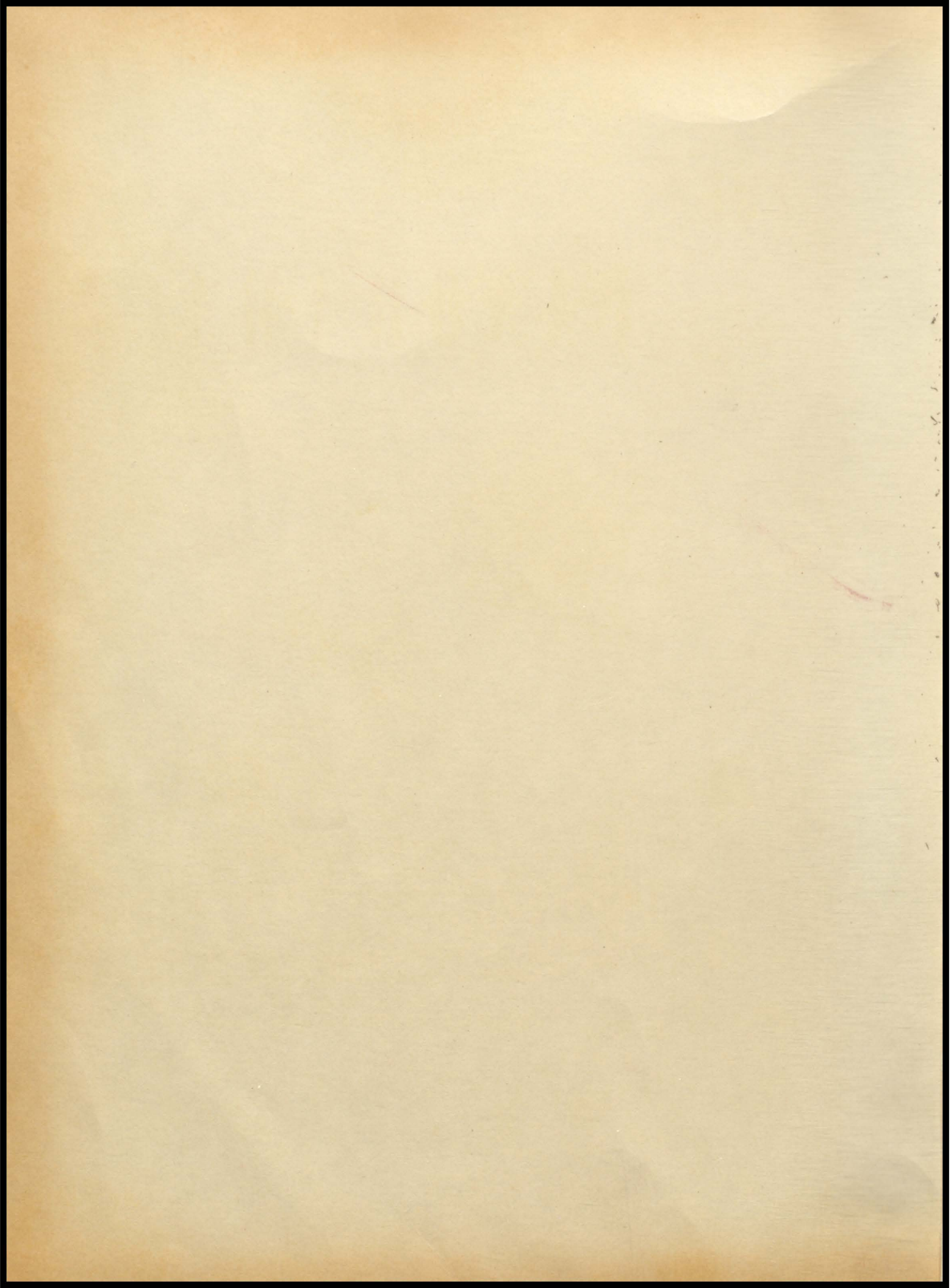



**THE**

**PANORAMA**

The PANORAMA is published annually by the students of Luverne High School, with the able assistance and encouragement of the sponsors.

The PANORAMA staff and sponsors of this 1951 yearbook wish to express their appreciation to every person who in any way helped to make this publication possible.

1951

LUVERNE,

ALABAMA



# DEDICATION



We, the Seniors of 1951, dedicate this 1951 PANORAMA to MRS. E. M. COX for her undying loyalty to Luverne High and her constant aid to us, the students.

The high morals and knowledge she has imparted to us will not be soon forgotten.



**F**

**A**

**C**

**U**

**L**

**T**

**Y**



MR. E. F. HARLIN  
B.S., Auburn  
M.S., Auburn

MR. J. D. MATTHEWS  
B.S., Auburn  
M.S., Auburn

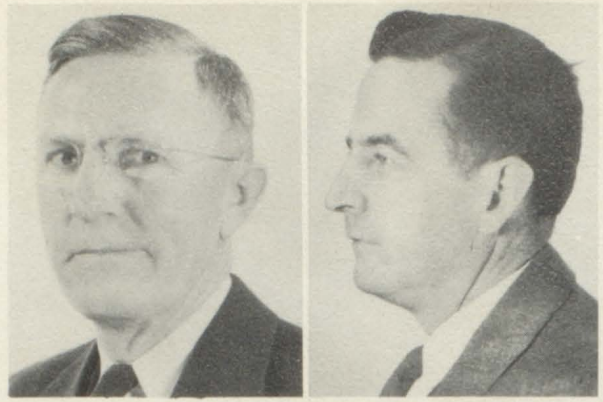

MRS. E. M. COX  
A.B., Alabama College

MISS RACHAEL LIGHTFOOT  
A.B., Huntingdon College



MRS. ROBERT CAPPS  
B.S., S. T. C., Troy

MRS. GUY MITCHELL  
B.S., S. T. C., Troy

MRS. WILLARD SUMMERLIN  
A.B., Alabama College



MRS. H. H. LITTLE  
Alabama College  
Columbia School of Music

MRS. F. M. T. Tankersley  
Judson; Alabama College

MRS. J. W. KENDRICK  
Huntingdon College  
Birmingham Conservatory





MISS MARGIE MAHONE  
B.S., University of Alabama  
M.S., University of Tennessee

MRS. G. W. TURNER  
A.B., Furman University



MRS. FORD WATSON  
B.S., State Teachers College, Troy

MRS. GERDON FOLMAR  
B.S., University of Alabama

MRS. B. F. WILLIAMS  
A.B., Huntingdon College

MRS. E. F. HARLIN  
B.S., S. T. C., Troy

MRS. JACK MOUNT  
Secretary



COACH DOUGLAS THOMAS  
B.S., University of Alabama

COACH C. A. "Jocko" NORTON  
B.S., Auburn

MRS. R. D. FOSTER  
Dietitian

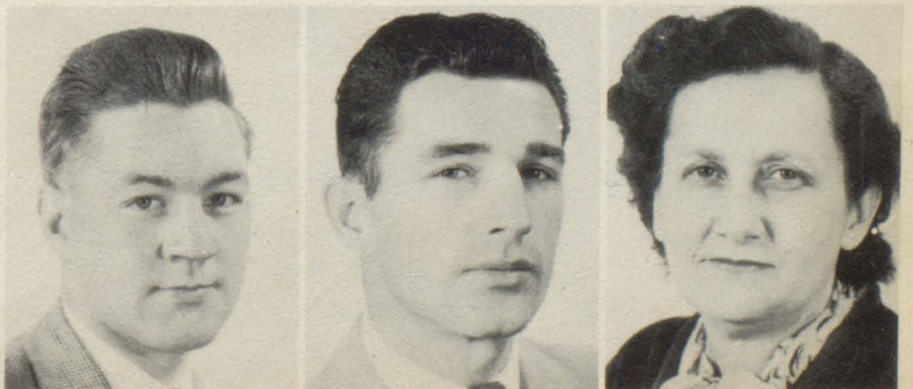





# THE GANG



## PANORAMA STAFF

- |                  |                               |
|------------------|-------------------------------|
| GERALD MAHONE    | Editor                        |
| BETTE DuBOSE     | Assistant Editor              |
| CHARLES KETTLER  | Business Manager              |
| DELLA LAYTON     | Circulation Manager           |
| MENELEE FULLER   | Assistant Circulation Manager |
| CORNELIA BECKHAM | Composing Editor              |
| DOUGLAS HAMILTON | Sports Editor                 |
| CHARLES POWELL   | Assistant Sports Editor       |
| KENNETH HORN     | Feature Editor                |
| DUANE PULLEN     | Assistant Feature Editor      |

MRS. E. M. COX  
Faculty Advisor





MENEFEE FULLER . . . . . Class President

Football 1, 2, 3, 4; Basketball 2, 3, 4; Baseball 1, 2, 3; Class President 1, 2, 3, 4;  
"L" Club 1, 2, 3, 4; Beta Club 2, 3, 4; Dramatic Club 3, 4; Glee Club 2, 4; Tiger Rag  
3, 4; PANORAMA 4; Senior Play.





MARIE BEASLEY  
F. H. A. 2, 3, 4; Librarian  
4.



JIMMY BRUCE  
Beta Club 2, 3, 4; Dra-  
matic Club 2, 3, 4; Glee Club  
2, 4; Dramatic Club Secretary  
4; Class Musician; Senior Play  
Band 1, 2, 3, 4; Music 2, 3, 4.

BRICKEN CORKINS  
F. F. A. 2, 3, 4.

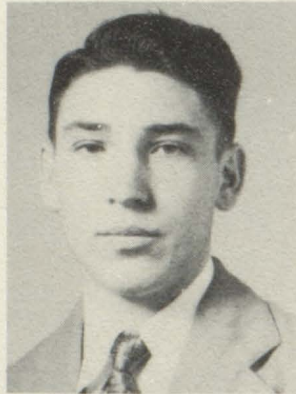

CHARLES ALLEN BUSH  
Basketball 3, 4.

CORNELIA BECKHAM  
Band 1, 2; Music 1, 2; Glee  
Club\*2, 4; Beta Club 2, 3, 4,  
Vice-President 4; F. H. A. 2,  
3, 4; Tiger Rag 1, 2, 4; "L"  
Club 4; Cheerleader 4; Dra-  
matic Club 4; PANORAMA 4;  
Treasurer 4; Salutatorian 4;  
Senior Play.



BETTE DUBOSE  
Music 1, 2, 4; Band 3; Beta  
Club 2, 3, 4; F. H. A. 2, 3, 4;  
Dramatic Club 2, 3, 4; Glee  
Club 2; Tiger Rag 3, 4; "L"  
Club 4; Cheerleader 4; Li-  
brarian 3, 4; Assistant Editor,  
PANORAMA 4; Senior Play.

BAYLES GRAYDON  
F. F. A. 2, 3, 4, President  
2.

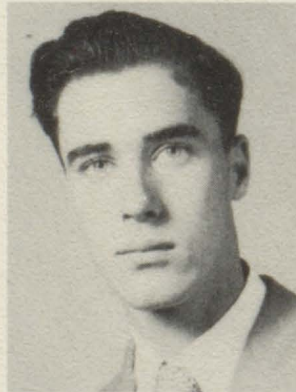

KENNETH HORN  
Tiger Rag 4; "L" Club 4;  
PANORAMA 4; Basketball 2,  
3; Historian.

DOUGLAS HAMILTON  
Glee Club 2, 4; Beta Club  
3, 4, Secretary 4; "L" Club  
4; Basketball 2, 3, 4; Band  
1, 2, 3, 4; PANORAMA 4;  
Senior Play; Baseball 2;  
Lawyer; Tiger Rag 3, 4; Dra-  
matic Club 2, 4.



JOHN MARK JACKSON  
F. F. A. 2, 3, 4.



✓ CHARLES KETTLER

Beta Club 2, 3, 4, President 4; Dramatic Club 2, 3, 4; Basketball 3, 4; Football 2, 3, 4; Baseball 2, 3; Tiger Rag 3; Glee Club 2, 4; Music 1, 2, 3, 4; PANORAMA 4; Sportsmanship Trophy 4; Senior Play; Valedictorian.



MILDRED KILLOUGH  
Beta Club 4; F. H. A. 2, 3, 4.

JANE KILPATRICK

Glee Club 2; F. H. A. 2, 3, 4, Treasurer 3; Band 3; Dramatic Club 2, 3, 4.

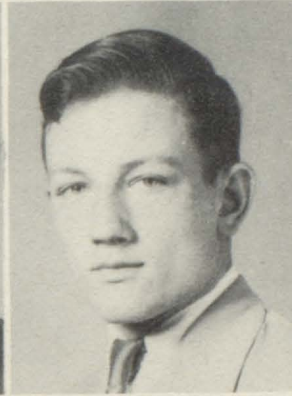

JOE LEE  
Football 2, 3, 4, Alternate Captain 4; Baseball 3, 4; "L" Club 2, 3, 4, President 4.

DELLA LAYTON

Beta Club 2, 3, 4; Glee Club 2, 4; F. H. A. 2, 3, 4, Secretary 3; Dramatic Club 4; Tiger Rag 3, 4, Assistant Editor 4; PANORAMA 4; Librarian 4; Treasurer, Junior Class; Salutatorian; Senior Play.



GERALD MAHONE  
Football 2, 3, 4; Basketball 2, 3, 4; Beta Club 2, 3, 4; Tiger Rag 3, 4; Dramatic Club 2, 3, 4; "L" Club 2, 3, 4; Band 1, 2, 3, 4; Glee Club 2, 4, President 4; Editor, PANORAMA 4; Good Citizenship Award; Music 1, 4; Class Poet; Senior Play.

SALLY LOU MAJORS

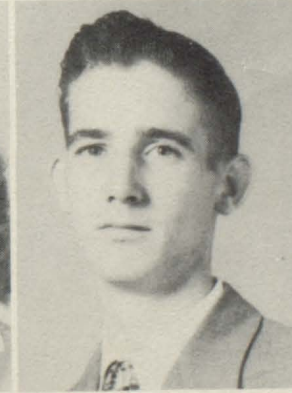

JAMES MORGAN  
PANORAMA 4; Tiger Rag 3, 4; Baseball 2, 3.

SYBIL MOORE TANNER

Beta Club 4; F. H. A. 2, 3, 4.



MARY OLA MORRIS  
Band 2, 3, 4; F. H. A. 2, 3, 4; Beta Club 2, 3, 4; Glee Club 2, 4, Secretary and Treasurer 4; Dramatic Club 4; Tiger Rag 3, 4; School Spirit Award 4; Senior Play; Giftorian.



CHARLES POWELL  
 Football 2, 3, 4; Basketball  
 2, 3, 4; "L" Club 2, 3, 4;  
 Tiger Rag 4; PANORAMA 4;  
 Vice-President, Senior Class;  
 Senior Play; Prophet.



DUANE PULLEN  
 Band 1, 2, 3, 4; Glee Club  
 2, 4; Beta Club 3, 4; "L"  
 Club 4; Football 2, 3, 4; Dra-  
 matic Club 4; PANORAMA  
 4; Senior Play.



SUE SANDERS  
 F. H. A. 2, 3, 4; Beta Club  
 2, 3, 4; Senior Play.



WANZA SMITH  
 Football Queen 1; Beta  
 Club 2, 3, 4, Treasurer 3;  
 Glee Club 2, 4; F. H. A. 2,  
 3, 4, Vice-President 3; Libra-  
 rian 3; Tiger Rag 3, 4, Editor  
 4; Senior Play.



DYCIA STEPHENS  
 F. H. A. 2, 3, 4; Librarian  
 4.



BONNIE JO THOMAS  
 Cheerleader 4; Librarian 3.



CHARLES STEWART  
 "L" Club 2, 3, 4, Vice-  
 President 4; Football 1, 2, 3;  
 Basketball 2, 3, 4; Cheer-  
 leader 3; Tiger Rag 3.

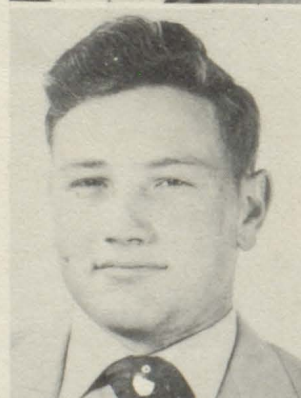

FRANK WATSON  
 Football 2, 4; "L" Club 2,  
 3, 4; Glee Club 4; Beta Club  
 4; Band 1; Most Valuable  
 Football Player Trophy 4.



BERKLEY WEBB  
 Music 1, 2, 3, 4; Beta Club  
 2, 3, 4; "L" Club 3, 4; Cheer-  
 leader 3; Glee Club 2; Dra-  
 matic Club 3, 4; Tiger Rag 4;  
 PANORAMA 4.



KATE WILLIAMSON  
 Class President 2; Class  
 Secretary 4; Beta Club 2, 3,  
 4; F. H. A. 2, 3, 4, President  
 3; Tiger Rag 4; Good Citi-  
 zenship Girl 4.



NOT PICTURED  
 JOHN ALLEN HELMS  
 "L" Club 1, 2, 3, 4, Treas-  
 urer 4; Football 1, 2, 3, 4,  
 Basketball, Baseball 1, 2, 3



# UNDERCLASSMEN





# JUNIORS



SHELBY BAGGETT  
 DERAY BALLARD  
 JIM BALLARD  
 SARA BALLARD  
 BILLY BEALL



BETTY BEASLEY  
 TYLON BROOKS  
 SUE BRYAN  
 CAROLYN BYRD  
 MARIE BYRD

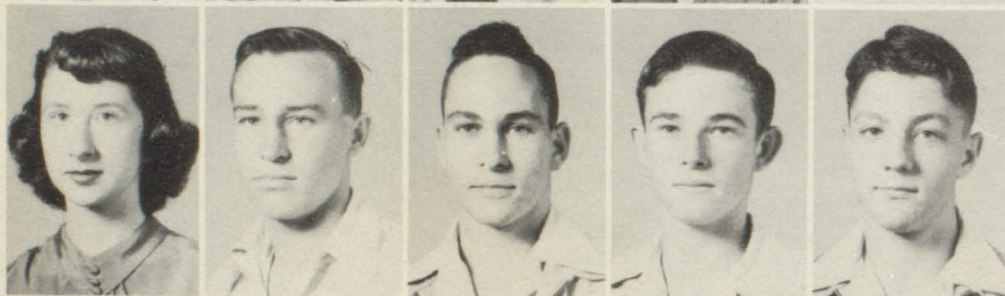

CLARA ANN CAMPBELL  
 JOHN A. CARR  
 LEN COCHRAN  
 JIMMY CORNETT  
 DONALD FRANKLIN

DON HALL  
 PAULINE HENDERSON  
 CORNELIA HILBURN  
 HOWARD HUDGENS  
 DAN JACKSON



EVA RAY JENKINS  
 CHARLES JETER  
 BILLY KENNEDY  
 BERYL KING  
 DAUPHIN KING



FRANKLIN KING  
 VIVIAN KING  
 BETTY LANGFORD  
 JAMES LESTER  
 BEN LIGHTFOOT





# JUNIORS

EDITH LOARD  
 RONA MATTHEWS  
 CHARLES McLEOD  
 BUSTER MILTON  
 MORGAN MOORE

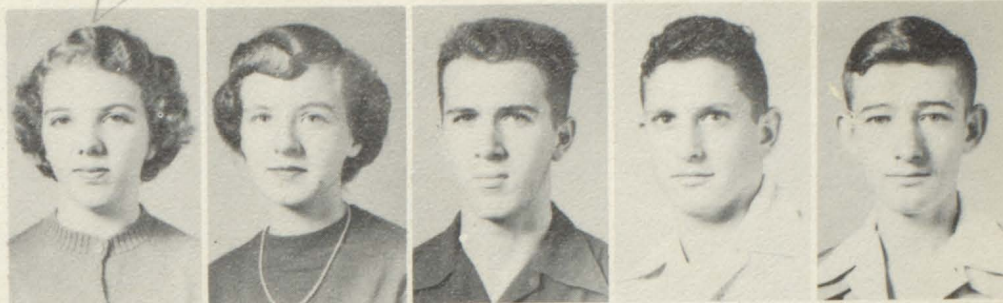

MARGARET ANN MULLINS  
 BILLY MURRAY  
 JOANNE REDDOCH  
 LOUISE REYNOLDS  
 JO ANN RHODES

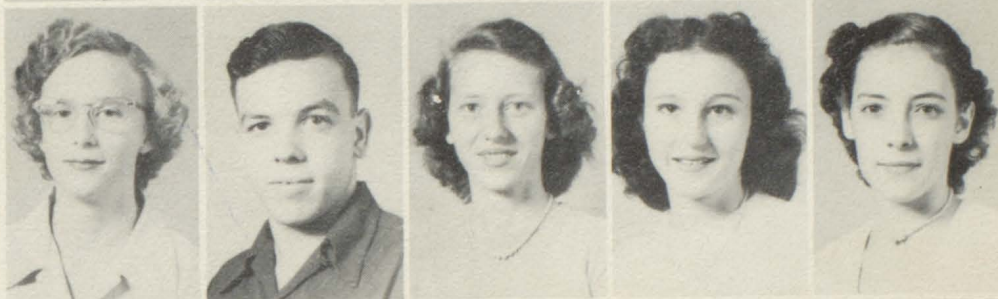

MARY ANN RUSHTON  
 EMMA LOU SEARCY  
 MINNIE SEXTON  
 UVETA SLAUGHTER  
 MYRTLE STEVENSON

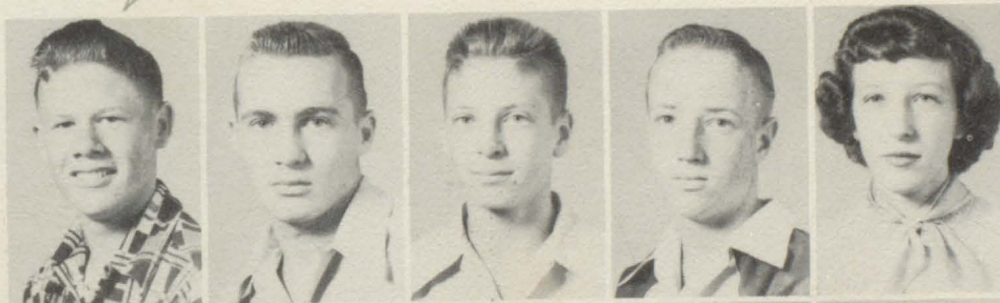

TERRY SPORT  
 BOBBY STEPHENSON  
 RALPH SUMMERLIN  
 DRAYTON TALLEY  
 VIRGINIA THOMPSON



DORIS TISDALE  
 FRANCES TOMLIN  
 TERRELL TURNER  
 INA JEAN WALKER  
 BETTY LOU WALLACE



CHARLES WELCH  
 JOYCE WILSON  
 PEGGY WOOLEY  
 JANICE WORTHINGTON  
 BEN LIGHTFOOT



# SOPHOMORES



Buddy Bailey  
Monette Bell  
Brunese Bradley  
Luneal Bradley



Johnny Brunson  
Barbara Butts  
Paul Butts  
Betty Jean Byrd



Alice Campbell  
Jimmy Coggins  
Dal Corkins  
Kenneth Cox

Rip Cox  
Mary Davis  
Edward Dickey  
Mary Exa Ford



Jimmy Hamil  
Douglas Hawkins  
Maurice Hargrove  
Betty Horn



Tommy Jackson  
Margaret Jeffcoat  
Mary Grace Johns  
Katie Killough



Lamon Killough  
Wayne Killough  
Donald Mahone  
Bonnie McLeod





# SOPHOMORES

John "Pop" Kilpatrick  
 Patricia Knight  
 Donald McLeod  
 Mary Alice Milton



Billy Ray Norman  
 Joe Dan Norman  
 Mervin Norman  
 Oren Oglesby

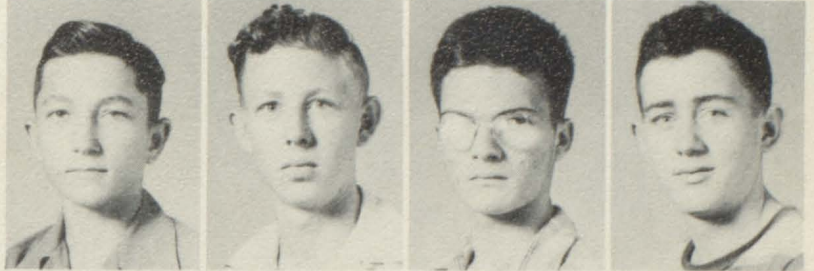

Bernice Owens  
 Luther Penn  
 Martha Register  
 Sue Russell



✓ Annie Ruth Smith  
 ✓ Faye Smith  
 Sue Speed  
 Mac Sport



Etta Gray Stephens  
 Barbara Jean Taylor  
 Sarah Thomas  
 Billy Thompson



Charles Lewis Thompson  
 Ouida Thompson  
 Ben Tisdale  
 Hubert Tomlin



Nelda Tomlin  
 Lovella Turner  
 Joel D. Warren  
 Lanette Wallace



# F R O S H

Jeanette Adams  
William Alford  
George Ballard  
Blun Bell  
Eloise Black

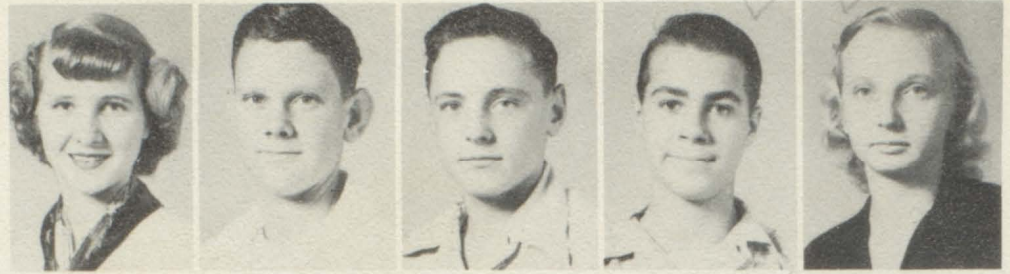

Buddy Blackwell  
Bobby Jean Briggs  
Tommy Briggs  
Getty Broadway  
Walter Brown

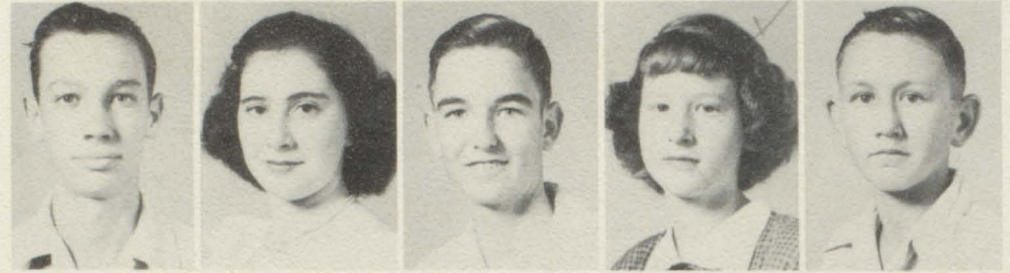

Louise Brown  
Lucille Brown  
Benny Carr  
Neal Coleman  
Frances Compton



Bobbie Davis  
Mary Duncan  
Horace Fowler  
Martha Fowler  
Beverly Fundaburk

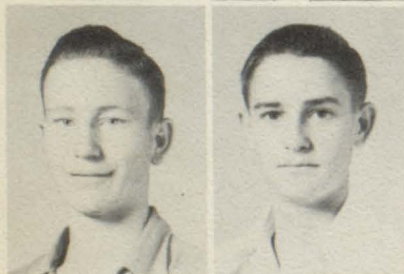

Ralph Goodwin  
George Guy  
Tommy Haigler  
Katherine Hall  
Yvonne Hall



Robert Harlin  
Lilellen Hicks  
Genevieve Horn  
Dotty Ruth Jones  
Mary Kelley



Laura Merle Killough  
Carrie Lois King  
Eloise King  
Reba Lane King  
Betty Langford



# F R O S H

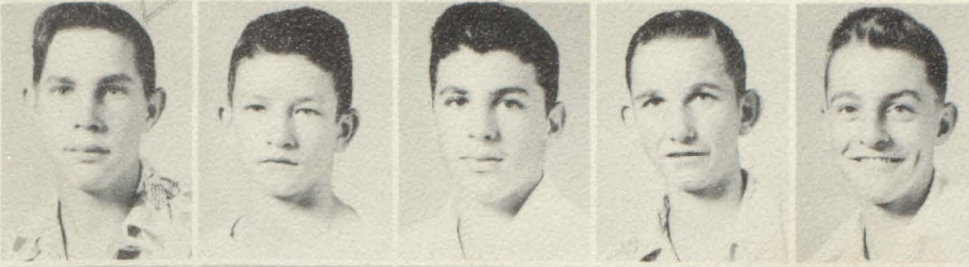

Irving Langford  
Rayford Lee  
Henry Little  
Tincy Lowe  
Dave Matthews.



Carl Money  
Jewell Moore  
James Morgan  
Opal McCormick  
Lonzia McGough

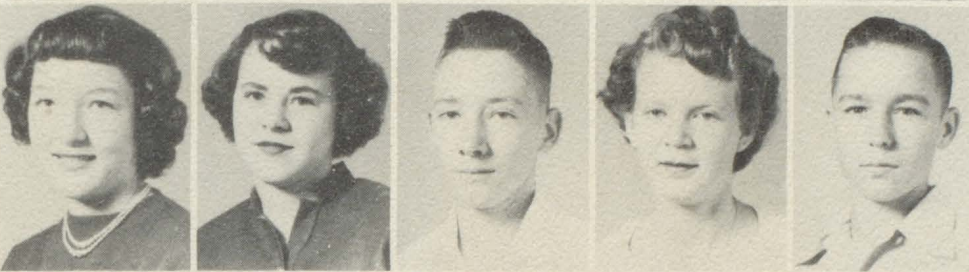

Bobbie Norman  
Kelvalene Odum  
Kline Pettus  
Ethel Pippins  
Wayne Rogers

Ginger Rushton  
Ray Sansom  
Mary Elizabeth Sikes  
Susie Kate Simmons  
Eloise Spurlock



Jewel Stephens  
Edgar Stewart  
Mickey Stone  
Annette Strickland  
Mary Frances Stringer



Billy Swanner  
Wynell Talley  
Charles Tomlin  
Billy Turner  
Billy Ward



Bobby Ward  
Betty Welch  
Betty Williams  
Joyce Williamson  
Eva Wood





# JUNIOR II



Teacher: MRS. E. F. HARLIN

**FIRST ROW, Left to Right:** Yvonne Rhodes, Martha Kate Kennedy, Maxine Little, Barbara Smith, Britt Cauthen, Virginia Hall, Edna Earl McGough, Annie Floyd Read . . . **SECOND ROW:** Mildred Knighton, Bonnie Byrd, Betty Holley, Margaret Bozemal, Martha Ann Summerlin . . . **THIRD ROW:** Sarah Dorman, Bonnie Nell Roberts, Carol Thomas, Annette Thomas, Ann Kendrick, Mary Elizabeth Lockley, June Mills, Gloria May, Irene Kelley, Peggy Jean Simmons . . . **FOURTH ROW:** Terry Russell, Killough, Lanier Searcy, Paul Byrd . . . **FIFTH ROW:** Mike Morgan, Mallie Jay Free, Thomas John Walter Petrey, George Parker, Jacky Colquett, Billy Helbs, Don Griffin, Travis Holliday, nes, Wayne Pawell . . . **CAMERA SHY:** Dixon Boswell, Eunice Head.



# JUNIOR II



Teacher: MRS. WILLARD SUMMERLIN

**FIRST ROW, Left to Right:** Ella Claire White, Hazel Milton, Lucy Butts, Suzie Beasley, Stella Tidwell, Johnnie Will Mullins, Betty Lou Messick . . . **SECOND ROW:** Rebecca Bolding, Carolyn Carr, Annette Byrd, Helen White, Barbara Stephenson, Eloise Bradley . . . **THIRD ROW:** Helen Hood, Claudia Defee, Ann Stephenson, Francis Rhodes, Christine Little, Dorothy Horn, Edwina Ballard, Wayne Matthews . . . **FOURTH ROW:** Sam Ray Tompkins, Georgia King, Mervin Schoffield, Mary Francis Rodgers, Joe Ballard, Billy King, Henry Baggett . . . **FIFTH ROW:** Joseph Mitchell, Frank Byrd, R. D. Watley, Billy Shows, Haywood Stephens, Jack Johns . . . **NOT PICTURED:** James Boswell, Frank Bowden, Joe Fowler, Charles Harris, Lander Knight, Sidney Fay Alford.



# JUNIOR I

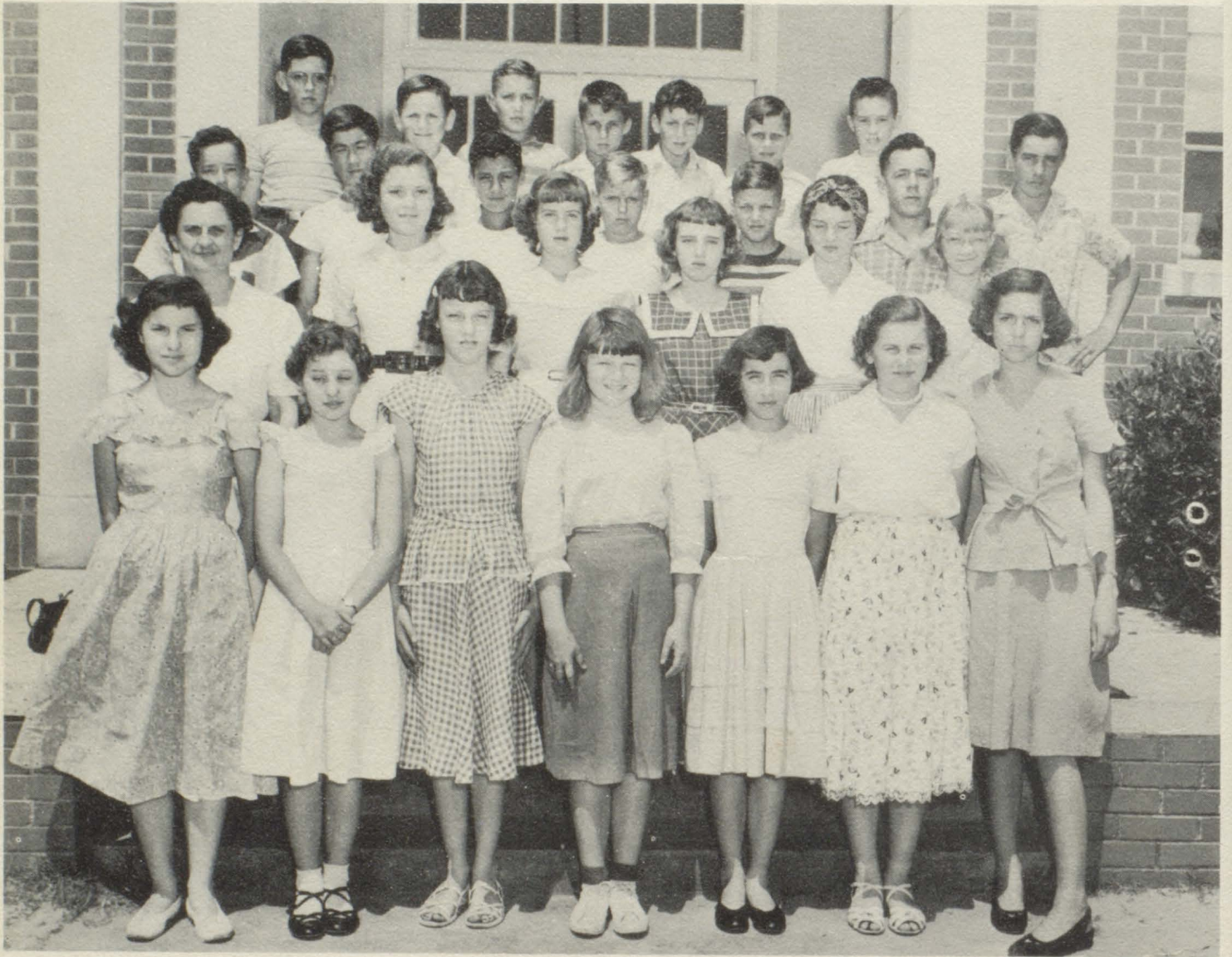

Teacher: MRS. B. F. WILLIAMS

**FIRST ROW, Left to Right:** Rosalie Langford,, Ann Kelley, Amy Moody, Evalane Lee, Gail King, Jo Ann Miller, Rena Money . . . **SECOND ROW:** Doris Miller, Mary Sue King, Gloria McCurdy, Vivian Morgan, Julia Jones . . . **THIRD ROW:** Bobby Killough, Royce Johnson, Wallace Jeter, Bobby Moses, Boots Johnson, John Finlay West, Neal Franks . . . **FOURTH ROW:** Jimmy King, Joe McLeod, Rex Moore, Jimmy Johnson, Willie Johns, Bobby Jack Langford, Warren Lightfoot . . . **NOT PICTURED:** Alton Ledbetter, Charles Messick, Wilson Harris.



# JUNIOR I

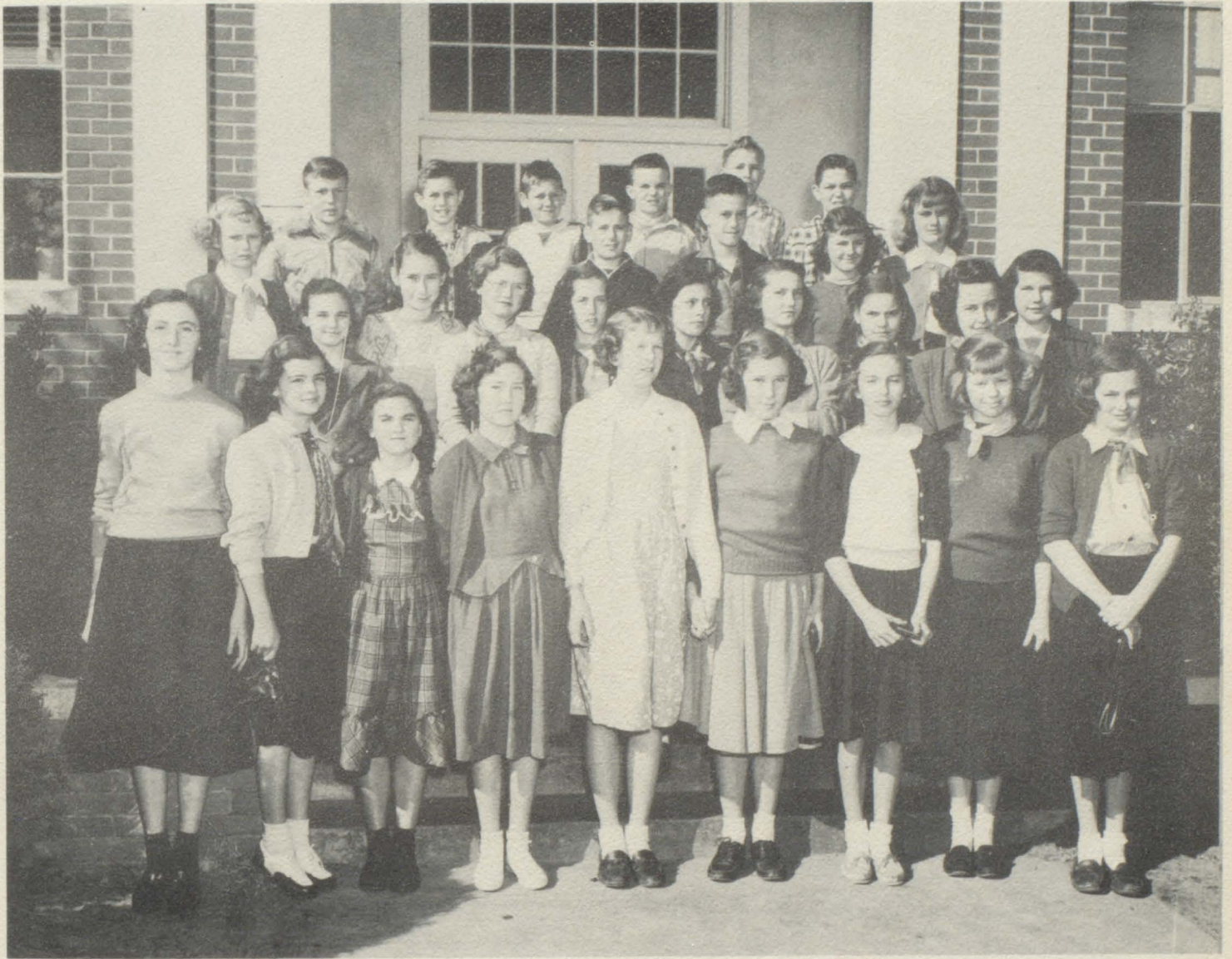

Teacher: MRS. GUY MITCHELL

**FIRST ROW, Left to Right:** Sara Pearl Roper, June Schoffield, Phyllis Harris, Josephine Stephens, Sylvia Turner, Wilda Taylor, Judy Taylor, Courtney Ann Thames, Jane Sentell . . . **SECOND ROW:** Sylvia Mills, Betty Smith, Winnie Sue Sexton, Betty Worthington, Mary Evelyn Walker, Ima Carl Williams, Mable Simmons, May Donnie Acreman, Mrs. J. O. Sentell, Substitute, Melba Jean Thomas . . . **THIRD ROW:** Billy Frank Stephens, James Sentell, Louise Wilkerson, Betty Sue Spurlock . . . **FOURTH ROW:** Oliver Swanner, David Williams, Robert Sport, Grady Earl Turner, Billy Wallace, Johnny Taylor . . . **A. W. O. L.:** Kline Odum, Janice Franks.



# JUNIOR I

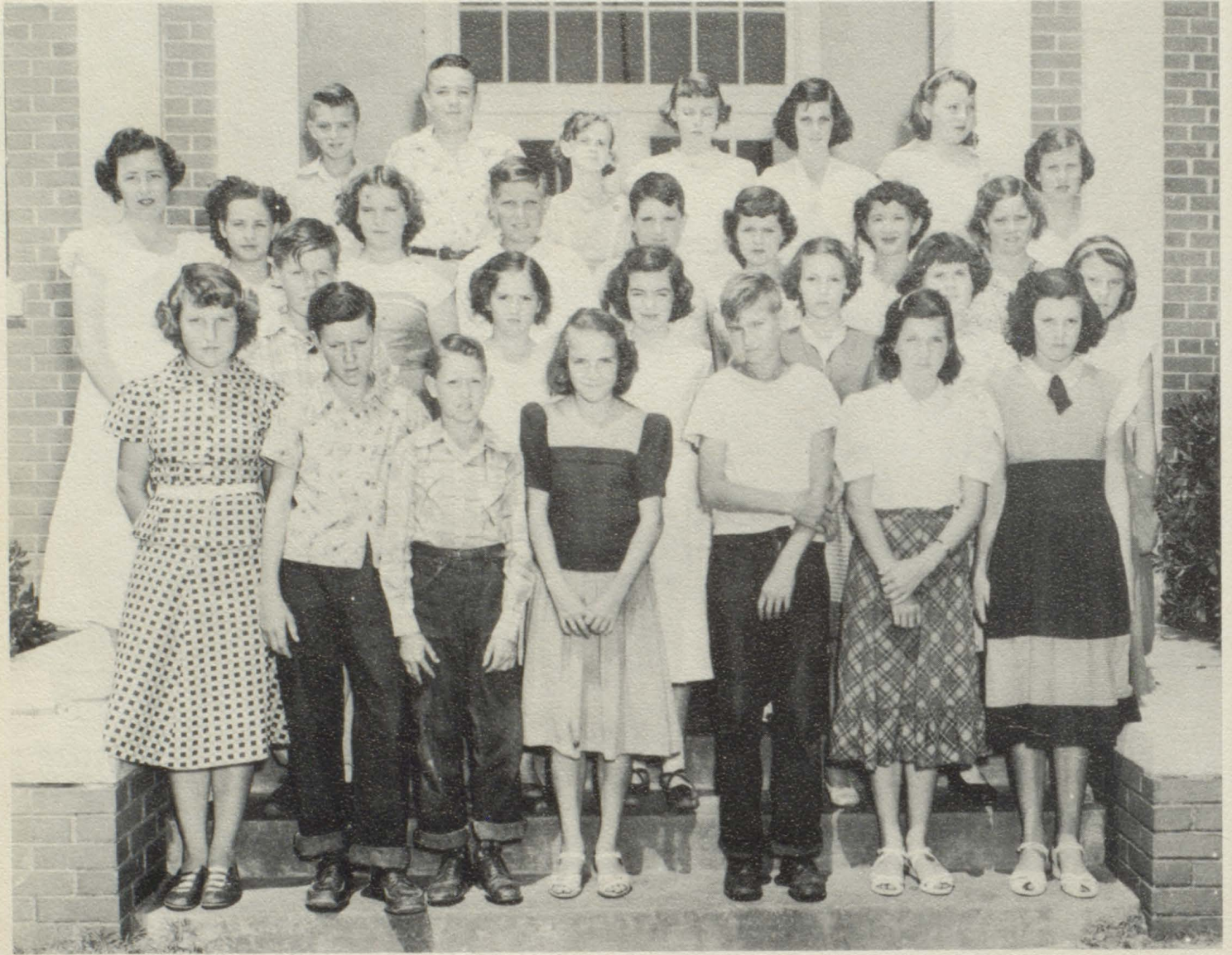

Teacher: MRS. ROBERT CAPPS

FIRST ROW, Left to Right: Carolyn Holliday, Robert Goodwin, Edward Burgans, Dean Black, Jimmy Gibson, Agnes Atkinson, Mary Ellen Barlow . . . SECOND ROW: Ralph Burks, Edna Broadway, Janice Davis, Barbara Chesser, Sybil Butts, Dolores Davis . . . THIRD ROW: Betty Sue Holliday, Mary Helen Compton, Jimmy Bradley, Wayne Fowler, Mary Alice Fuller, Ann Campbell, Wilma Broadway . . . FOURTH ROW: Donald Bell, Lewis Gholston, Sara Jo Greer, Jean Alford, Jo Ann Brooks, Edith Davis, Elsie Davis . . . NOT NECESSARILY HERE: Travis Byrd, Charles Davis.



Learning to Read

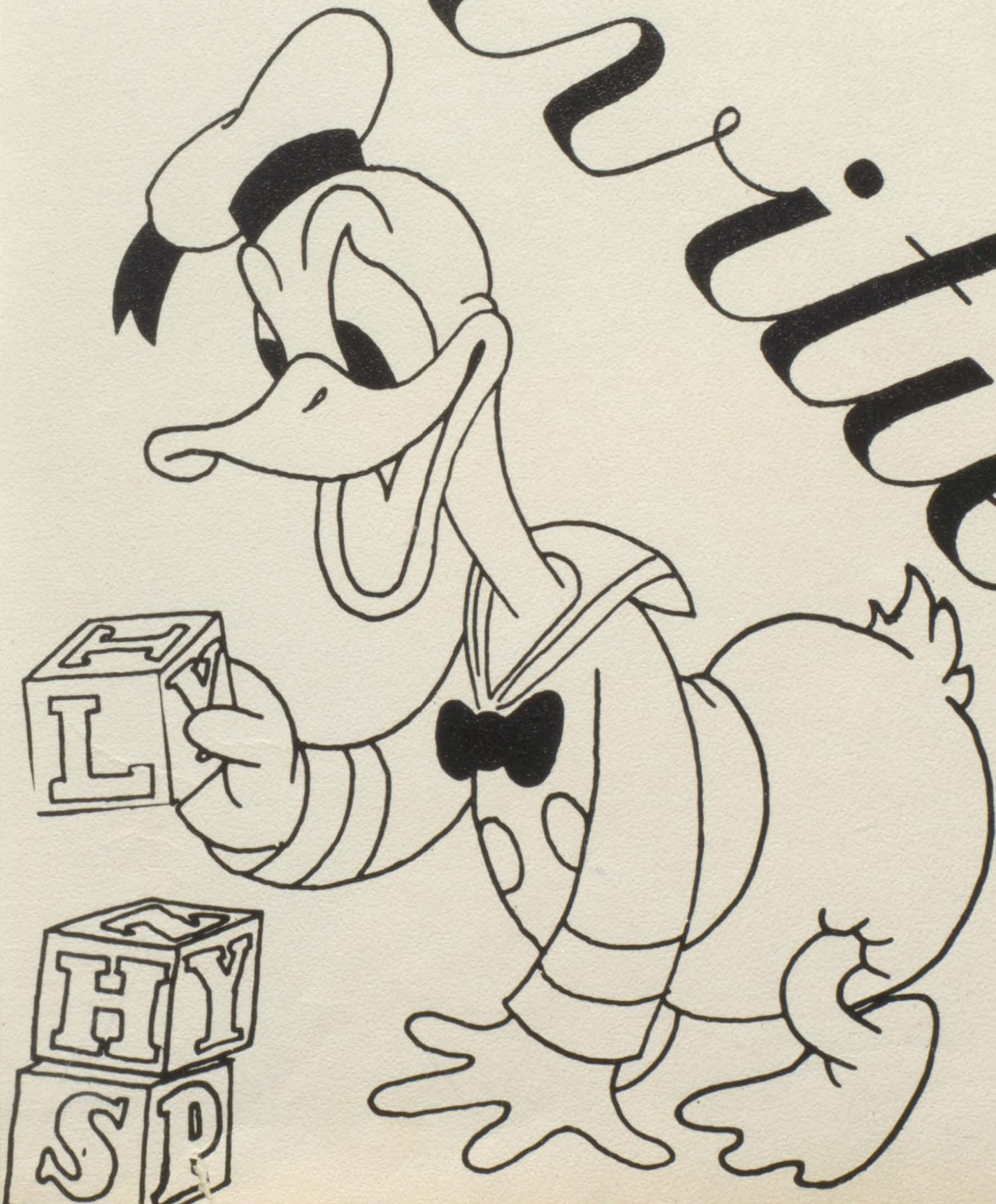



# GLEE CLUB



MR. DOUGLAS THOMAS . . . . . Director  
 MRS. B. F. WILLIAMS . . . . . Accompanist

**SOPRANOS**

Rona Matthews  
 Mary Exa Ford  
 Edith Loard  
 Ouida Thompson  
 Barbara Butts  
 Martha Registrar  
 Sara Thomas  
 Betty Langford  
 Mary Ola Morris  
 Joyce Wilson  
 Della Layton  
 Ina Walker  
 Frances Tomlin  
 Joann Rhodes  
 Eva Ray Jenkins  
 Beryl King  
 Mary Davis

Bonnie McLeod  
 Alice Campbell  
 Monette Bell  
 Sue Speed  
 Patricia Knight

**ALTOS**

Virginia Thompson  
 Clara Ann Campbell  
 Joanne Reddoch  
 Cornelia Beckham  
 Mary Alice Milton  
 Margaret Jeffcoat  
 Betty Horn  
 DeRay Ballard  
 Myrtle Stevenson  
 Pauline Henderson

**TENORS**

Gerald Mahone  
 Jimmie Bruce  
 Ben Lightfoot, Jr.  
 Morgan Moore

**BASSES**

Douglas Hamilton  
 Frank Watson  
 Charles Kettler, Jr.  
 Menefee Fuller  
 Douglas Hawkins  
 Luther Penn  
 Dauphin King  
 Rip Cox  
 Howard Hudgens  
 Duane Pullen



# BETA CLUB



MRS. GERDON FOLMAR . . . . . Sponsor

Beryl King  
 Clara Ann Campbell  
 Peggy Wooley  
 Cornelia Beckham  
 Mary Ola Morris  
 Virginia Thompson  
 Douglas Hamilton  
 Charles Kettler  
 Kate Williamson  
 Joyce Wilson  
 Mary Ann Rushton  
 Uveta Slaughter  
 Joanne Reddoch  
 Wanza Smith  
 Della Layton  
 Martha Register  
 Bette DuBose  
 Rona Matthews  
 Gerald Mahone

Billy Beall  
 Joel D. Warren  
 Maurice Hargrove  
 Sue Speed  
 Barbara Butts  
 Monette Bell  
 Sara Thomas  
 Mary Alice Milton  
 Billy Norman  
 Pauline Henderson  
 Vivian King  
 Ina Walker  
 Doris Tisdale  
 Edith Loard  
 Cornelia Hilburn  
 Etta Gray Stevens  
 Ben Lightfoot, Jr.  
 Charles McLeod  
 Rip Cox

Patricia Knight  
 Donald Franklin  
 Morgan Moore  
 Mildred Killough  
 Jimmy Hamil  
 Jimmy Bruce  
 James Lester  
 Sue Sanders  
 Douglas Hawkins  
 Len Cochran  
 Dal Corkins  
 Dan Jackson  
 Duane Pullen  
 Drayton Talley  
 Ouida Thompson  
 Frank Watson  
 Menefee Fuller  
 Howard Hudgens  
 Berkley Webb



# F F A



MR. J. D. MATTHEWS

Advisor

Billy Ward  
Buddy Bailey  
Jimmy Cornett  
Charles McLeod  
Drayton Talley  
Shelby Baggett  
Joe Dan Norman  
Rayford Lee  
Jim Ballard  
Lonzia McGough  
Donald Mahone  
Jimmy Coggins  
William Alford  
Paul Butts

Bobby Ward  
Edgar Stewart  
Bobby Stephenson  
Walter Broadway  
Billy Turner  
Lamon Killough  
Irving Langford  
John Mark Jackson  
Billy Norman  
Bricken Corkins  
Dal Corkins  
Donald McLeod  
Charles Lewis Thompson  
Hubert Tomlin

George Guy  
James Lester  
Buster Milton  
Franklin King  
Wayne Rogers  
Dave Matthews  
Billy Kennedy  
Joel Warren  
Gerald Davis  
John A. Carr  
Dauphin King  
Kline Pettus  
Mervin Norman  
Ralph Goodwin





MISS MARGIE MAHONE . . . . . Advisor

Wanza Smith  
 Mary Ola Morris  
 Bette DuBose  
 Della Layton  
 Virginia Thompson  
 Ina Walker  
 Peggy Wooley  
 Clara Ann Campbell  
 Kate Williamson  
 Cornelia Beckham  
 Joyce Wilson  
 Mary Ann Rushton  
 Rona Matthews  
 Uveta Slaughter

Joanne Reddoch  
 Carolyn Byrd  
 Bonnie Jo Thomas  
 Betty Williams  
 Dycia Stephenson  
 Frances Tomlin  
 Betty Langford  
 Sara Thomas  
 Sara Ballard  
 Deray Ballard  
 Vivian King  
 Cornelia Hilburn  
 Pauline Henderson  
 Edith Loard

Beryl King  
 Myrtle Stevenson  
 Doris Tisdale  
 Sue Sanders  
 Mildred Killough  
 Marie Beasley  
 Sue Bryan  
 Betty Worthington  
 Minnie Sexton  
 Emma Lou Searcy  
 Margaret Mullins  
 Louise Reynolds  
 Gilberta Franklin  
 Betty Beasley



# LIBRARIANS



MRS. E. M. COX . . . . . Director

Dycia Stephens  
Buddy Blackwell  
Marie Beasley  
Emma Lou Searcy  
Sara Thomas  
Betty Horn

Ralph King

Sue Bryan  
Della Layton  
Blun Bell  
Bette DuBose  
Uveta Slaughter  
Barbara Butts



# L A T I N



MOTTO: TEMPUS FUGIT; IMUS TARDE

MRS. E. M. COX . . . . . Magister

DISCIPULI:

Ina Jean Walker	Rona Matthews
Howard Hudgens	Morgan Moore
Gerald Mahone	Ben Lightfoot
Charles Kettler	



# "L" CLUB

COACHES NORTON AND THOMAS . . . . . Sponsors

Bonnie Jo Thomas  
Ina Walker  
Len Cochran  
Jimmy King  
Ralph Summerlin  
Ben Lightfoot  
Bobby Stephenson  
Billy Murray  
Douglas Hamilton  
Terrell Turner  
Douglas Hawkins  
Charles Powell

Rona Matthews  
Joanne Reddoch  
Terry Sport  
Billy Beall  
Kenneth Cox  
Jim Ballard  
Gerald Mahone  
Berkley Webb  
Charles Kettler  
Kenneth Horn  
Dave Matthews  
Jimmy Coggins

Bette DuBose  
Cornelia Beckham  
Buddy Bailey  
Maurice Hargrove  
Duane Pullen  
Buster Milton  
Don Hall  
Menefee Fuller  
Joe Lee  
Frank Watson  
James Morgan  
John A. Carr

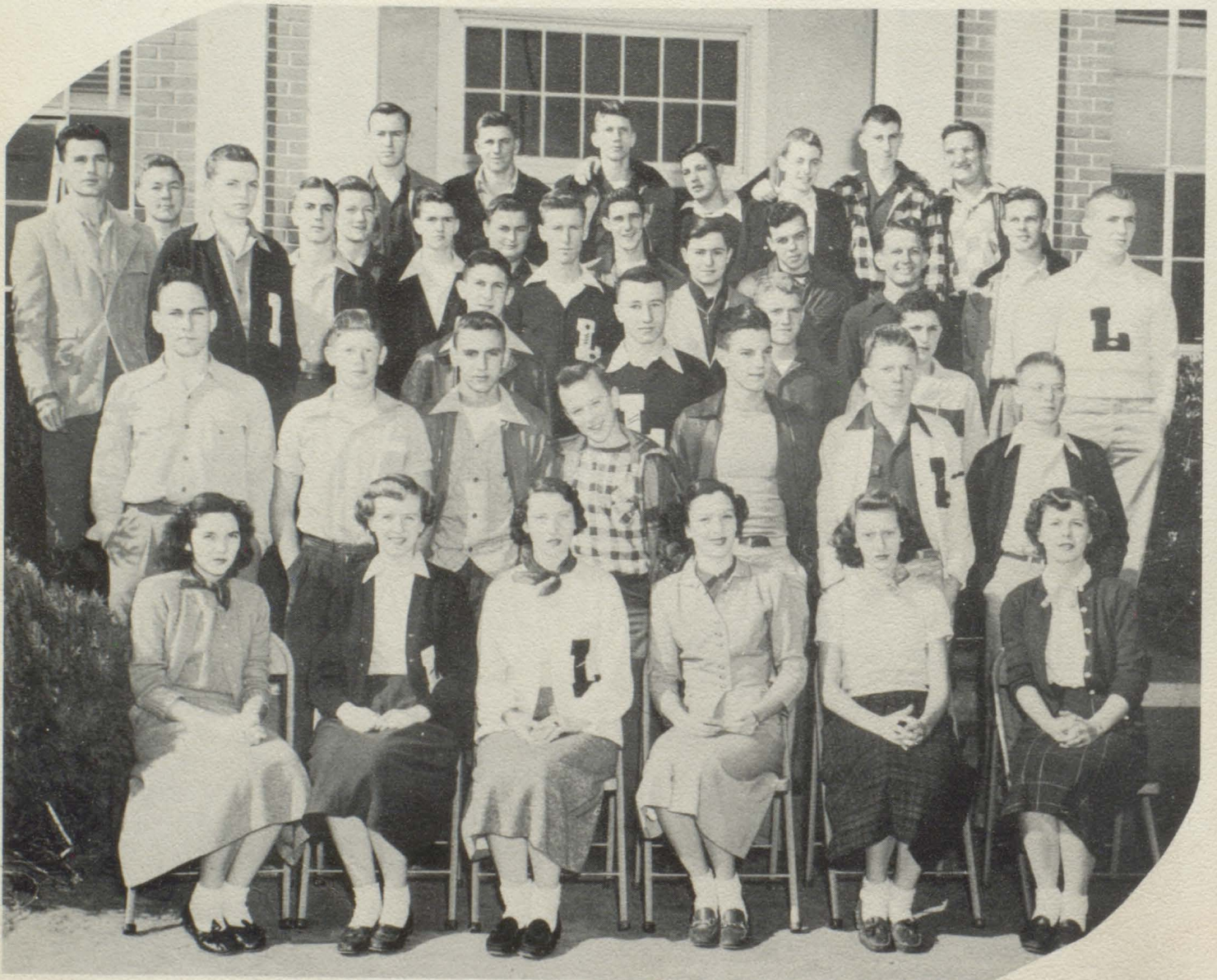



# TIGER RAG

MISS RACHAEL LIGHTFOOT . . . . . Advisor

WANZA SMITH . . . . . Editor      DELLA LAYTON . . . . . Assistant Editor

## ASSOCIATE EDITORS

Mary Ann Rushton  
Uveta Slaughter  
Mary Ola Morris  
Clara Ann Campbell  
Rona Matthews  
Berkley Webb

Monette Bell  
Menefee Fuller  
Douglas Hamilton  
Kenneth Horn  
Cornelia Beckham  
Joanne Reddoch

Bette DuBose  
Charles Powell  
Patricia Knight  
Kate Williamson  
Ralph Summerlin  
Ben Lightfoot

Gerald Mahone

Jimmy Bruce

## CIRCULATION MANAGERS

Sue Speed  
Beverly Fundaburk

Martha Register

Mary Kelly  
Genevieve Horn





# DRAMATIC CLUB



MRS. G. W. TURNER . . . . .

Sponsor

Della Layton  
 Mary Rushton  
 Virginia Thompson  
 Barbara Butts  
 Ina Walker  
 Charles Kettler  
 Jimmy Bruce  
 Douglas Hamilton

Cornelia Beckham  
 Joyce Wilson  
 Joanne Reddoch  
 Martha Register  
 Mary Ola Morris  
 Douglas Hawkins  
 Ben Lightfoot  
 Rona Matthews

Monette Bell  
 Patricia Knight  
 Sue Speed  
 Betty Horn  
 Howard Hudgens  
 Rip Cox  
 Menefee Fuller  
 Bette DuBose

Clara Ann Campbell  
 Mary Alice Milton  
 Peggy Wooley  
 Kenneth Cox  
 Duane Pullen  
 Ralph Summerlin  
 Berkley Webb  
 Gerald Mahone



# MUSIC DEPARTMENT



MRS. F. M. T. TANKERSLEY, MRS. J. W. KENDRICK, MRS. H. H. LITTLE . . . Teachers

Bette DuBose  
 Barbara Smith  
 Courtney Ann Thames  
 Kelvaline Odum  
 Berkley Webb  
 Ina Walker  
 Gerald Mahone  
 Blun Bell  
 Gloria McCurdy  
 Vivian Morgan  
 Jo Ann Miller

Jane Sentell  
 Anne Kendrick  
 Judy Taylor  
 Lilellen Hicks  
 Edith Loard  
 David Williams  
 Lewis Gholsen  
 Tommy Haigler  
 Annie Ruth Smith  
 Kline Odum

Mary Alice Milton  
 Barbara Butts  
 Gail King  
 Ralph Summerlin  
 Patricia Knight  
 Warren Lightfoot  
 James Sentell  
 Jimmy Bruce  
 Bonnie McLeod  
 Wilda Taylor

Annette Thomas  
 Martha Register  
 Ruth Virginia Rushton  
 Kenneth Cox  
 Rona Matthews  
 Charles Kettler  
 Bobbie Norman  
 Rip Cox  
 Laura Merle Killough  
 Jean Alford



# C H E M I S T R Y

MRS. GERDON FOLMAR . . . . . Instructor

## CHEMISTS

Douglas Hamilton	Gerald Mahone
Della Layton	Bette DuBose
Duane Pullen	Charles Powell
Berkley Webb	





# BAND



M. M. McGOWIN  
Director









# SPORTS





# F O O T B A L L

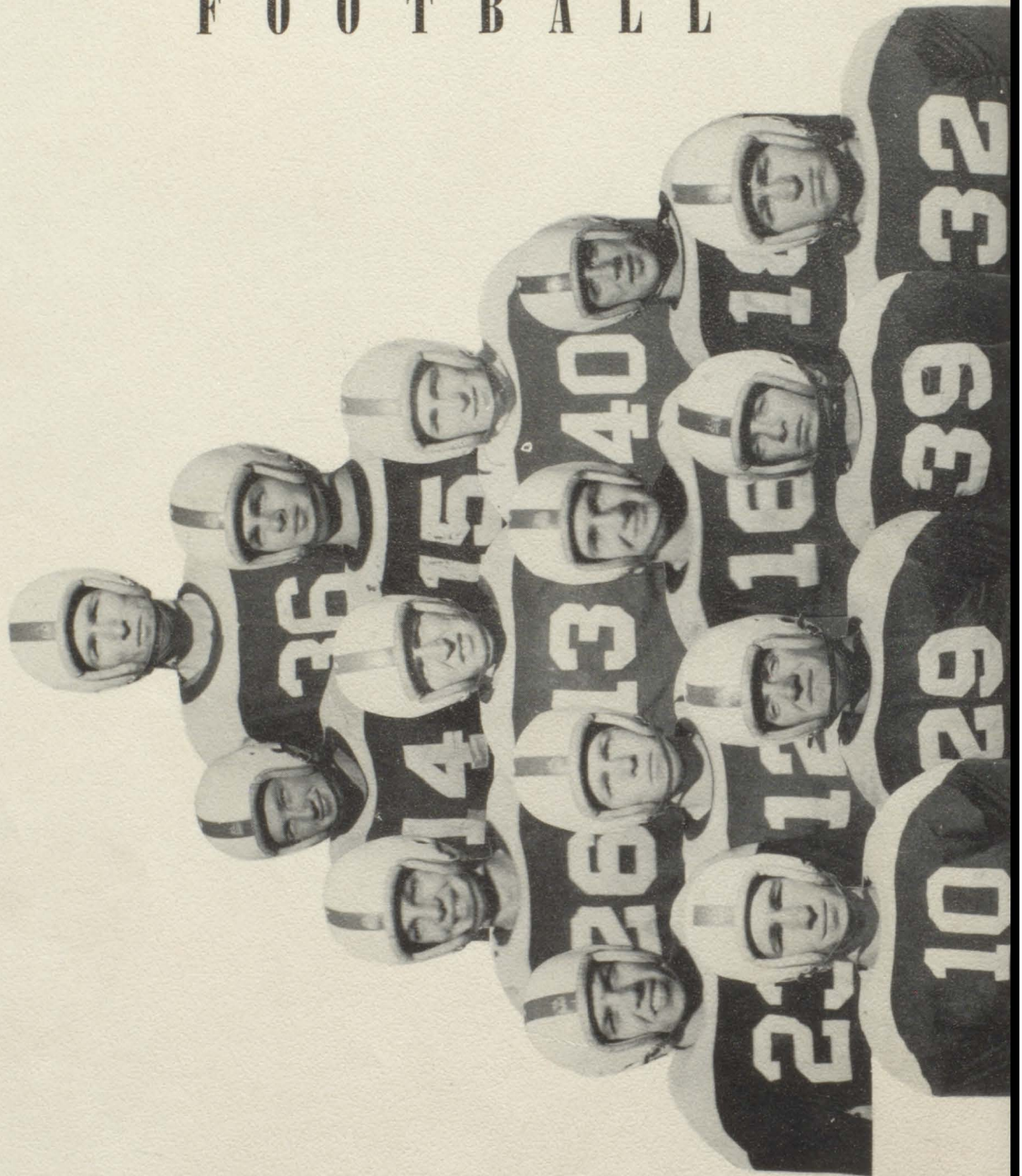



S Q U A D

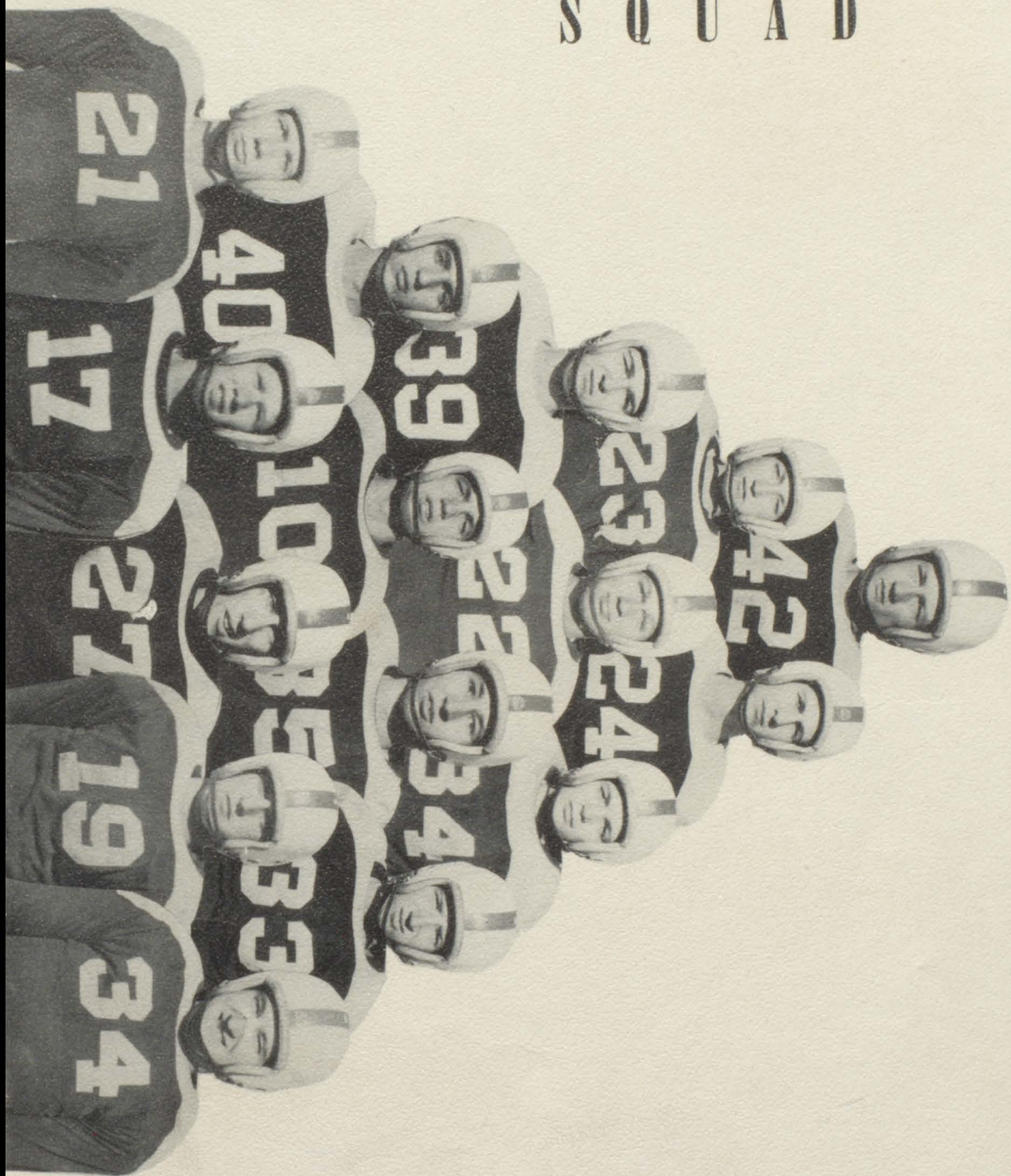





C. A. "Jocko" NORTON AND DOUGLAS THOMAS . . . . . Coaches  
 MENELEE FULLER . . . . . Captain  
 JOE LEE . . . . . Alternate Captain

FIRST ROW

DAVID ENGEL . . . . .	Manager
DUANE PULLEN . . . . .	Guard
DONALD MAHONE . . . . .	End
CHARLES STEWART . . . . .	Halfback
JOHN ALLEN HELMS . . . . .	Guard
FRANK WATSON . . . . .	Guard
JOHN A. CARR . . . . .	Tackle
LEN COCHRAN . . . . .	Tackle
RALPH SUMMERLIN . . . . .	Halfback
KENNETH COX . . . . .	End

SECOND ROW

JAMES MORGAN . . . . .	End
BILLY BEALL . . . . .	End
TERRY SPORT . . . . .	Halfback
BUDDY BAILEY . . . . .	Fullback
DRAYTON TALLEY . . . . .	Center

BUSTER MILTON . . . . .	Guard
BILLY MURRAY . . . . .	Guard
DOUGLAS HAWKINS . . . . .	Fullback
JOE LEE . . . . .	Fullback
TOMMY JACKSON . . . . .	Quarterback

THIRD ROW

"POP" KILPATRICK . . . . .	Fullback
BOBBY STEPHENSON . . . . .	End
GERALD MAHONE . . . . .	Fullback
DON HALL . . . . .	Guard
JIMMY COGGINS . . . . .	Tackle
MAURICE HARGROVE . . . . .	Center
CHARLES KETTLER . . . . .	Halfback
BEN LIGHTFOOT . . . . .	Quarterback
BILLY NORMAN . . . . .	Guard
CHARLES POWELL . . . . .	Tackle
MENELEE FULLER . . . . .	End



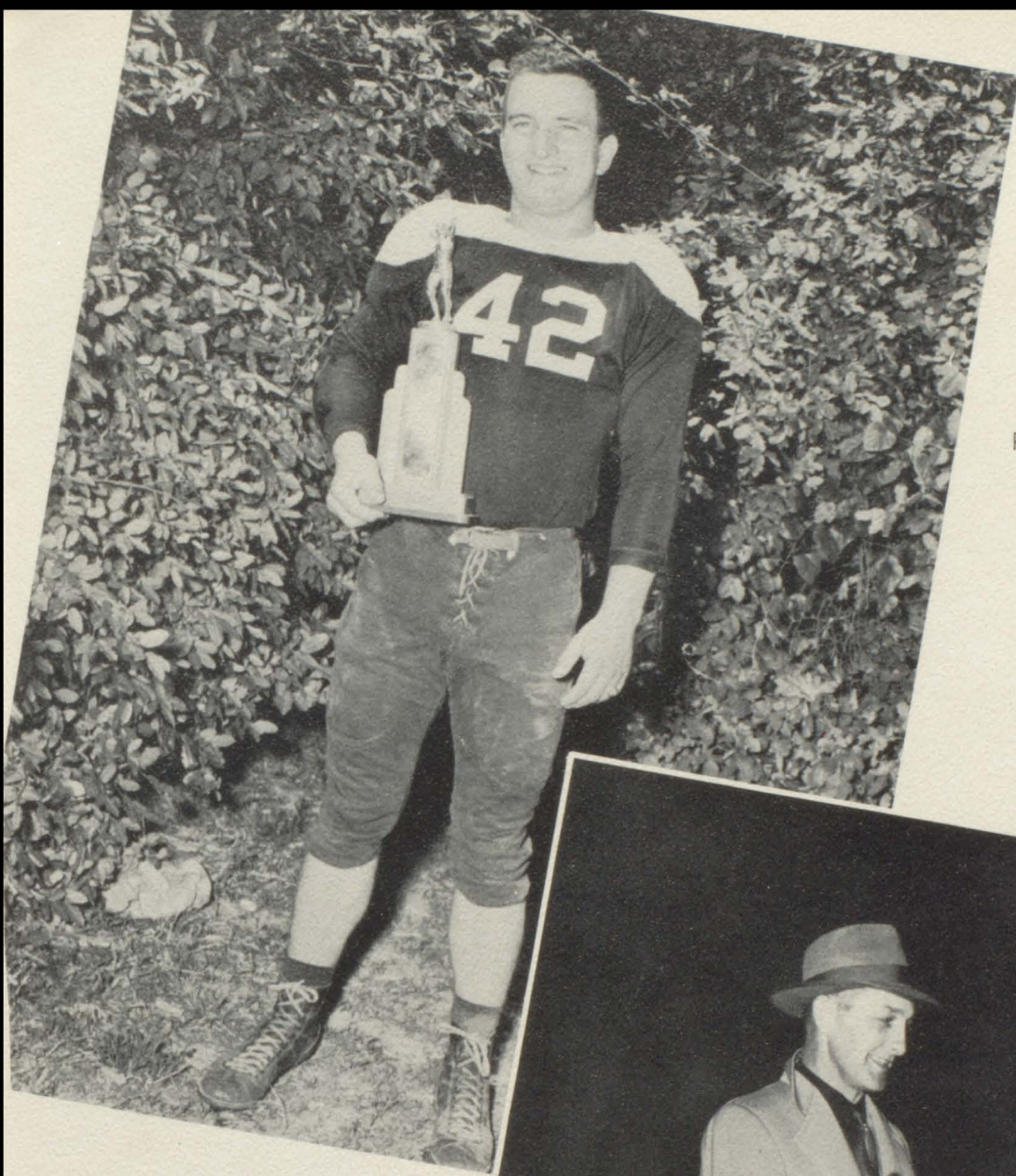

FRANK WATSON  
Receiver of Most Valuable Football  
Player Trophy



Mr. Vernon S. Summerlin, President of the Luverne Lions Club, presents the Sportsmanship Trophy to Charles Kettler for good sportsmanship on the gridiron.



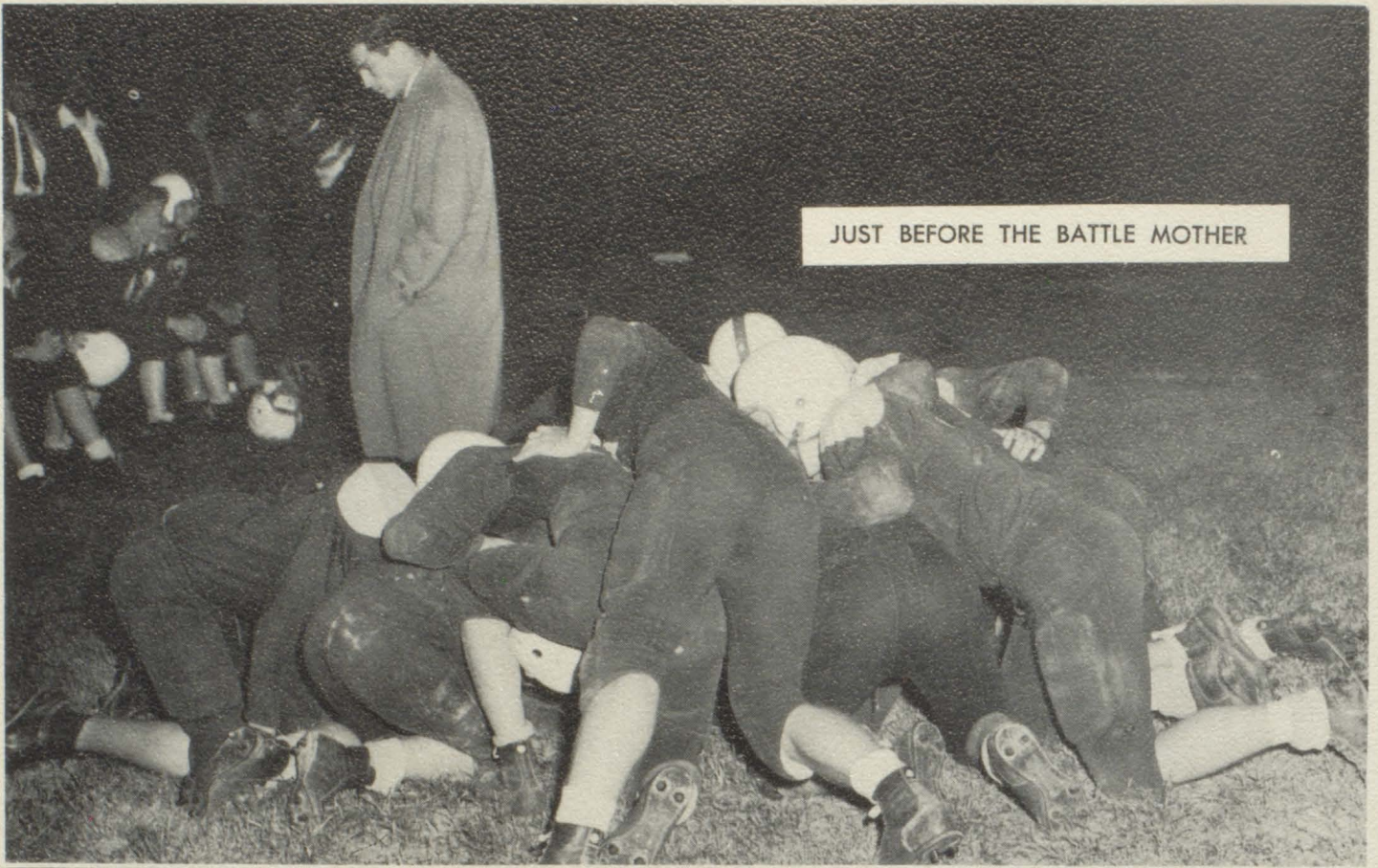

JUST BEFORE THE BATTLE MOTHER



GEE . . . KINDA BIG, AIN'T THEY?



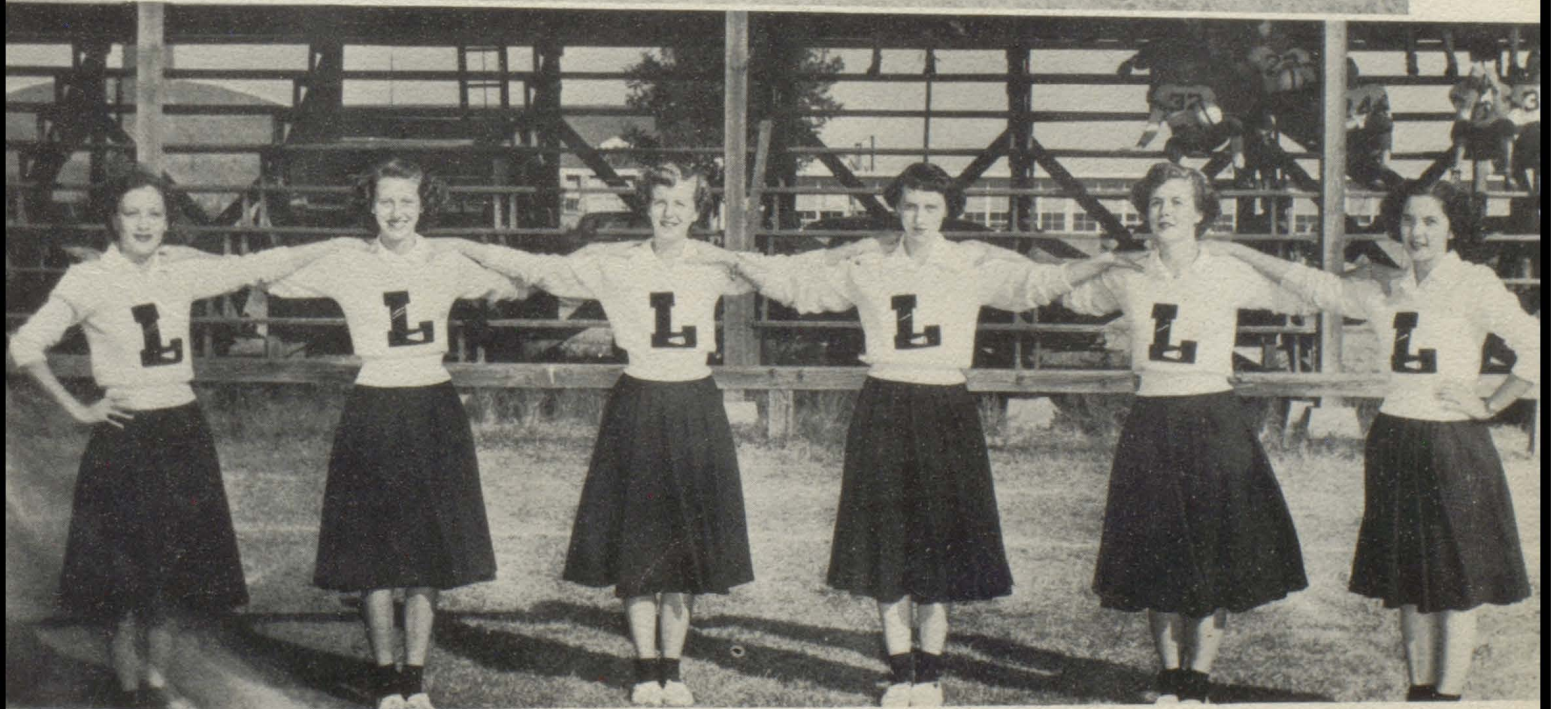

# CHEERLEADERS

JOANNE REDDOCH      CORNELIA BECKHAM  
INA WALKER      RONA MATTHEWS      BETTE DUBOSE      BONNIE JO THOMAS



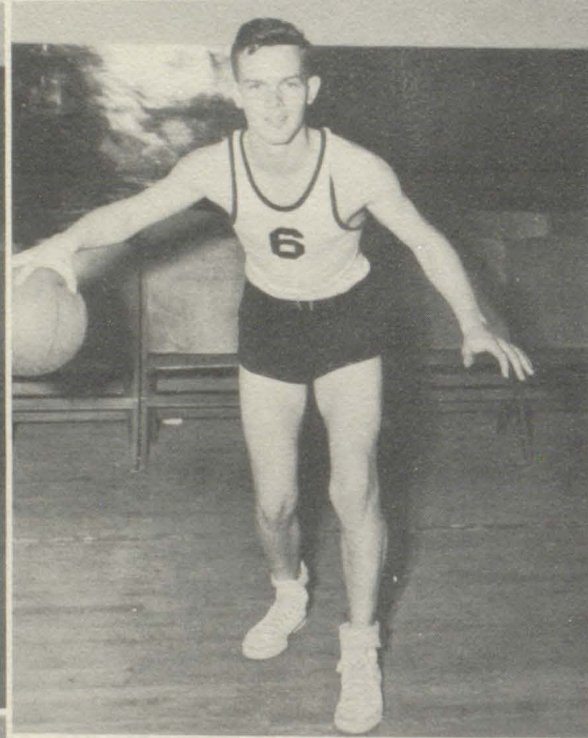
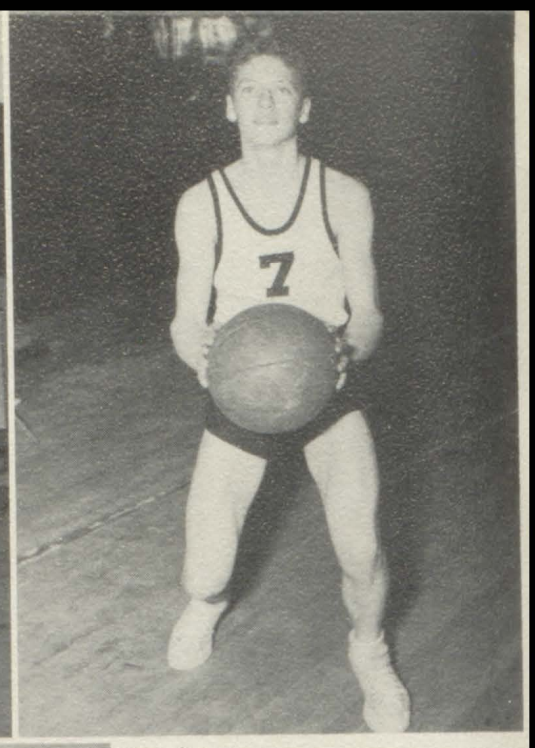

# BASKETBALL

## "A" TEAM



- |    |                  |         |
|----|------------------|---------|
| 3  | DOUGLAS HAMILTON | Forward |
| 5  | JAMES MORGAN     | Center  |
| 6  | GERALD MAHONE    | Guard   |
| 7  | RALPH SUMMERLIN  | Forward |
| 8  | BEN LIGHTFOOT    | Guard   |
| 9  | DON MAHONE       | Center  |
| 9  | CHARLES POWELL   | Center  |
| 11 | MENEFFEE FULLER  | Guard   |
| 12 | BOBBY STEPHENSON | Forward |



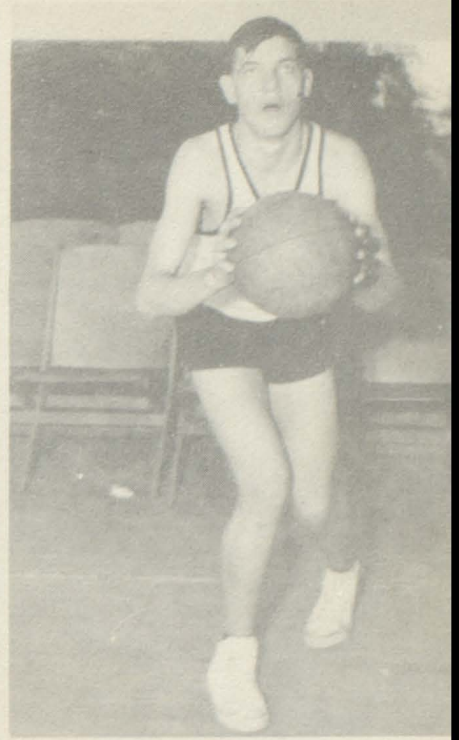



# "B" TEAM



## FIRST ROW

5	DOUGLAS HAWKINS	Center
8	KENNETH COX	Forward
3	CHARLES KETTLER	Forward
12	MAURICE HARGROVE	Guard
9	BUSTER MILTON	Guard

## SECOND ROW

6	BILLY BEALL	Guard
7	TERRY SPORT	Forward
10	BUDDY BAILEY	Guard
3	DRAYTON TALLEY	Guard
5	JIM BALLARD	Center
11	LEN COCHRAN	Guard



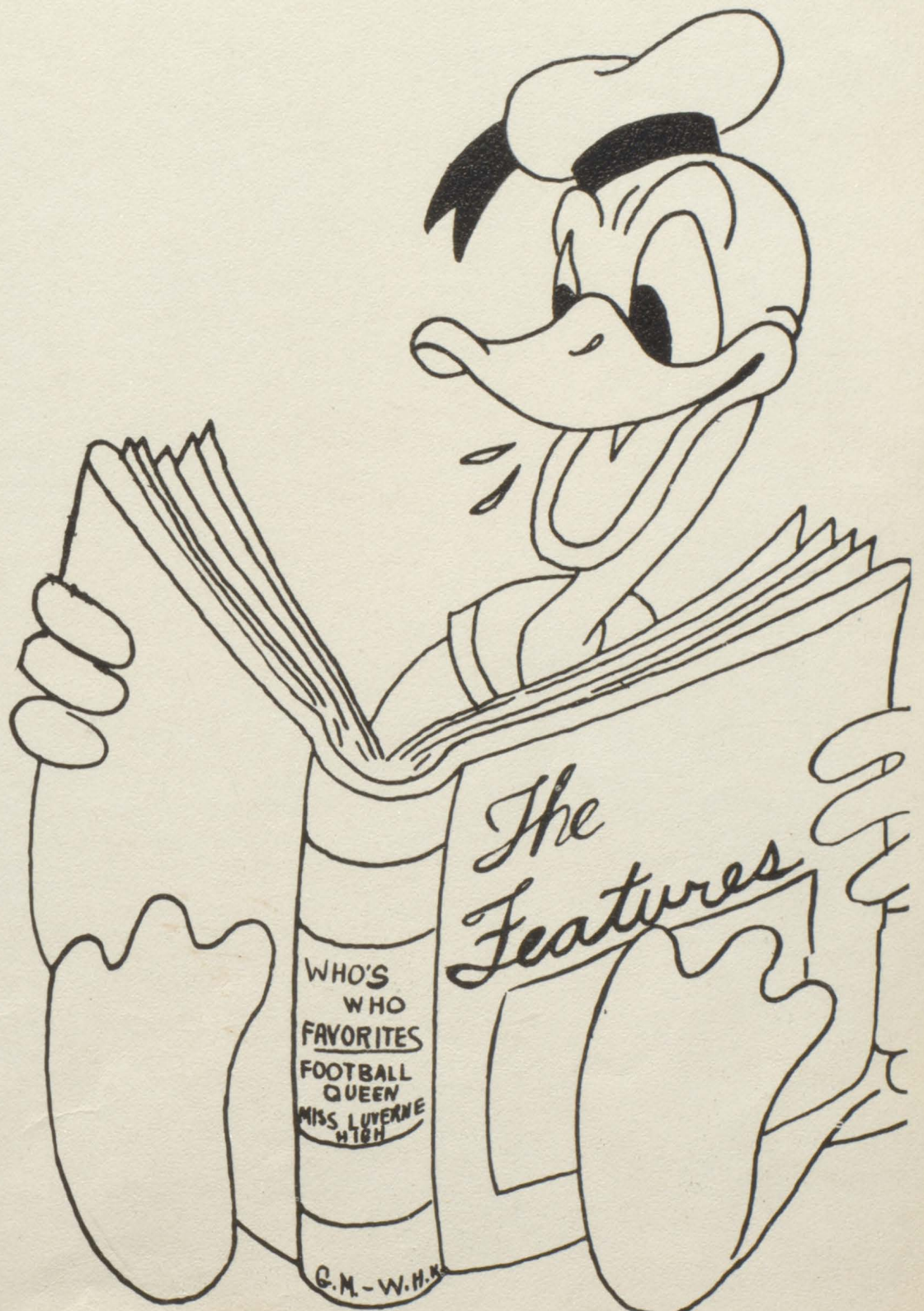



# SENIOR WHO'S

**MOST POPULAR**  
Cornelia Beckham  
Menefee Fuller



**MOST LIKELY TO SUCCEED**  
Della Layton  
Charles Kettler





# HIGH WHO

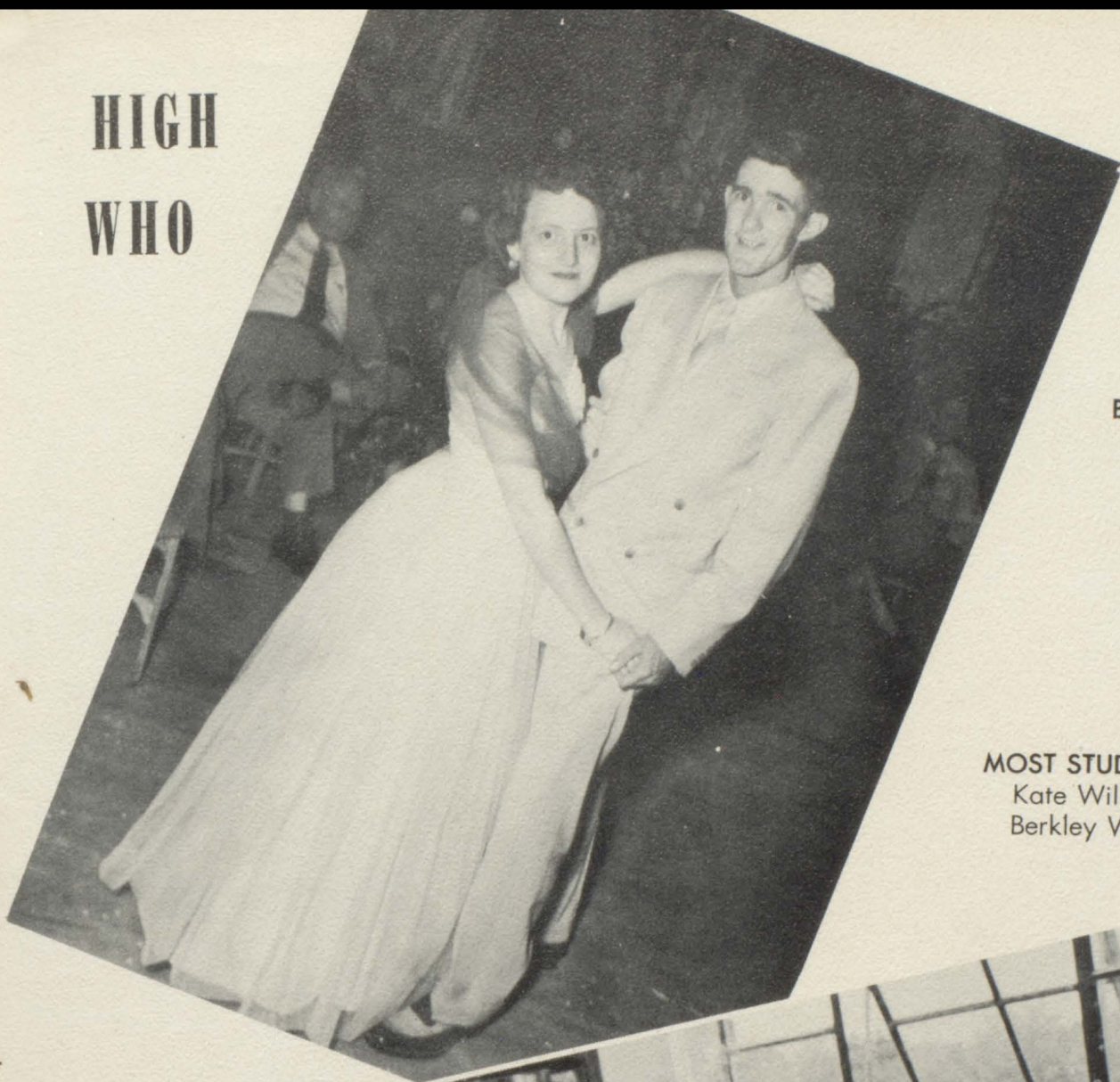

**BEST DANCERS**  
Wanza Smith  
Kenneth Horn

**MOST STUDIOUS**  
Kate Williamson  
Berkley Webb





**MOST ORIGINAL**  
Bette DuBose  
Charles Powell



**FRIENDLIEST**  
Mary Ola Morris  
Billy Beall



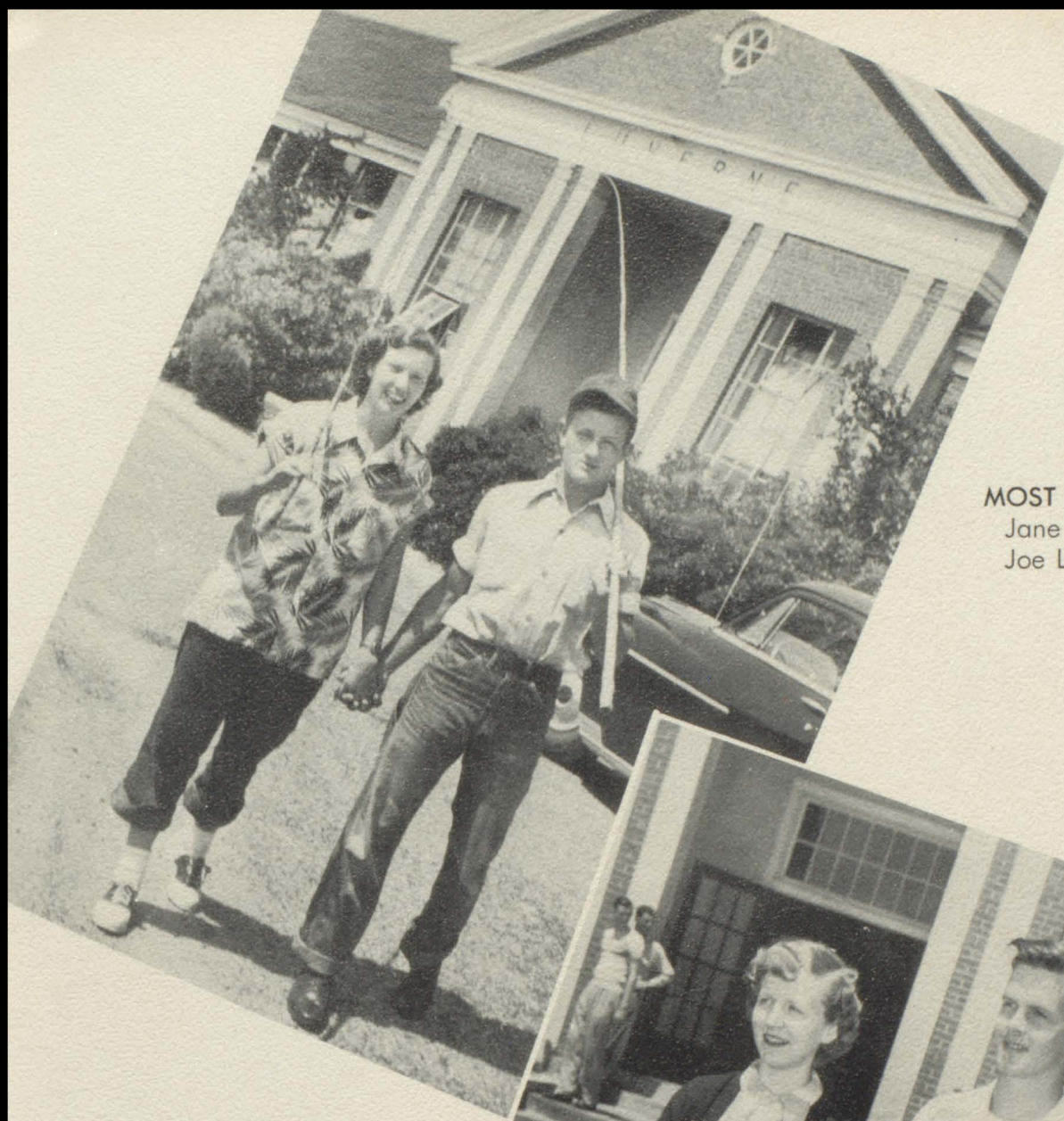

**MOST HAPPY-GO-LUCKY**

Jane Kilpatrick

Joe Lee



**BEST ALL ROUND**

Rona Matthews

Gerald Mahone





**BIGGEST FLIRTS**  
Uveta Slaughter  
Dan Jackson

**CUTEST**  
Douglas Hamilton  
Sue Sanders

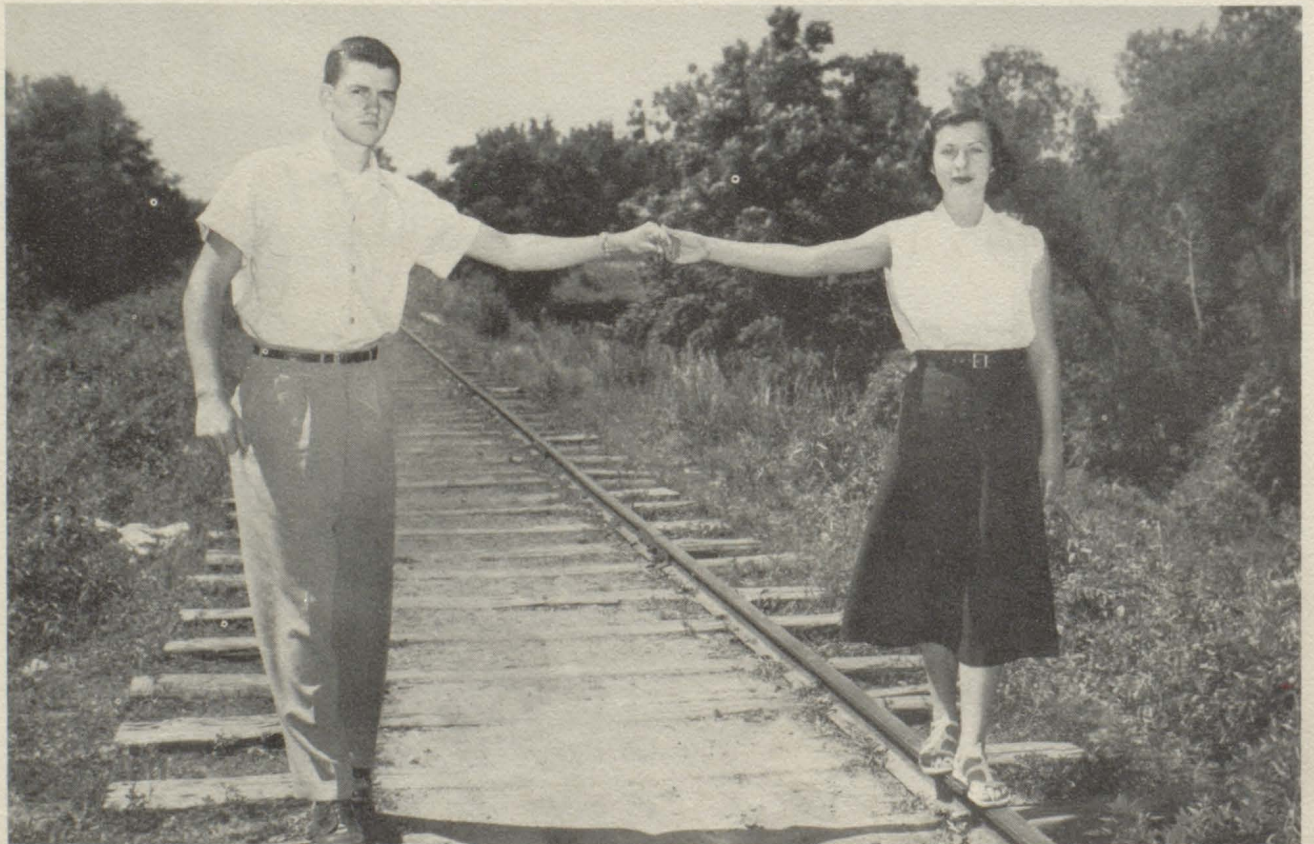





WITTIEST

Ouida Thompson  
Charles Lewis Thompson

CAPTAIN FULLER

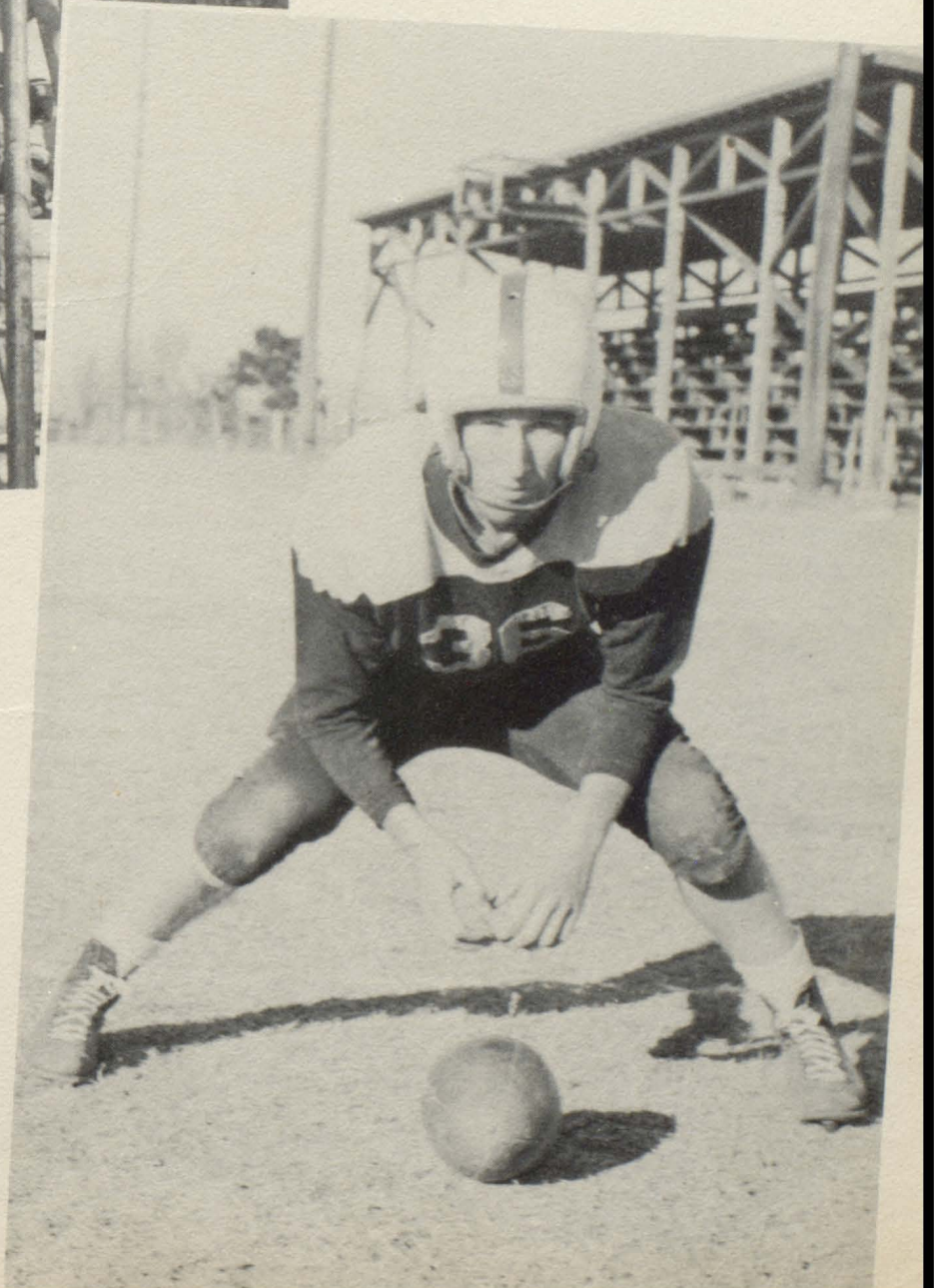



# JUNIOR HIGH WHO'S WHO

MOST POPULAR  
Ann Kendrick  
David Williams



WITTIEST  
Beverly Fundaburk  
Carl Money







**FRIENDLIEST**

Kelvalene Odum

Neal Coleman

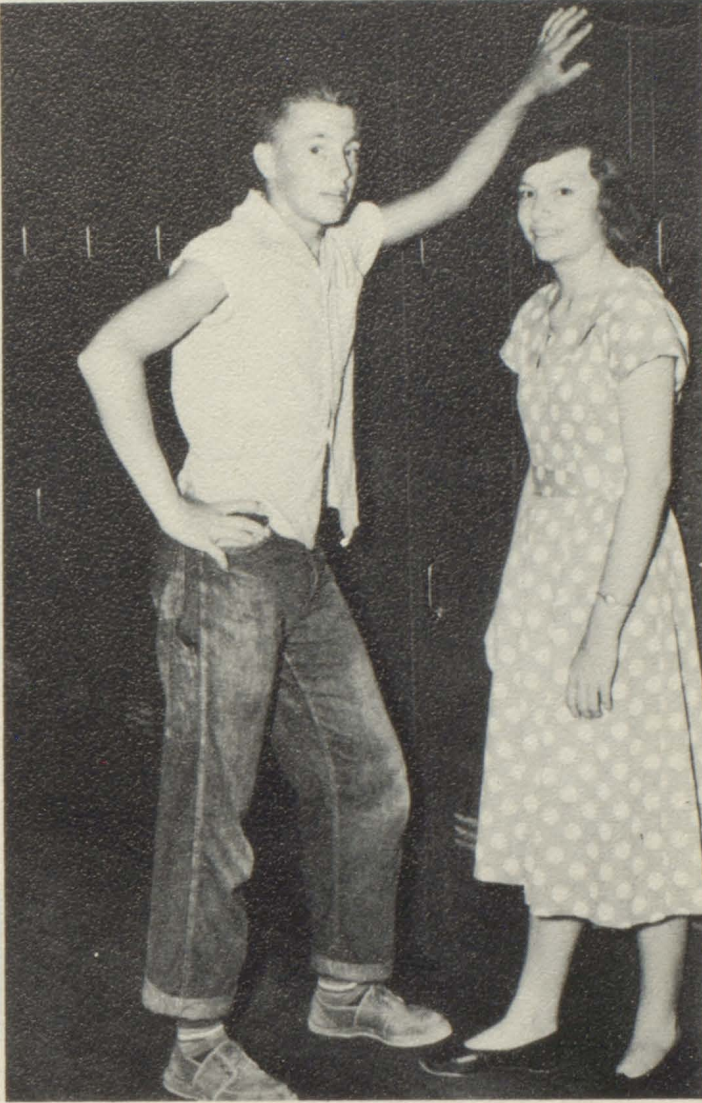

**BEST ALL ROUND**

Barbara Smith

Dave Matthews



**CUTEST**

Yvonne Hall

Henry Little





# HOME COMING QUEEN

MISS MARTHA REGISTER





MISS INA JEAN WALKER

**MISS F. H. A., CRENSHAW, COUNTY**



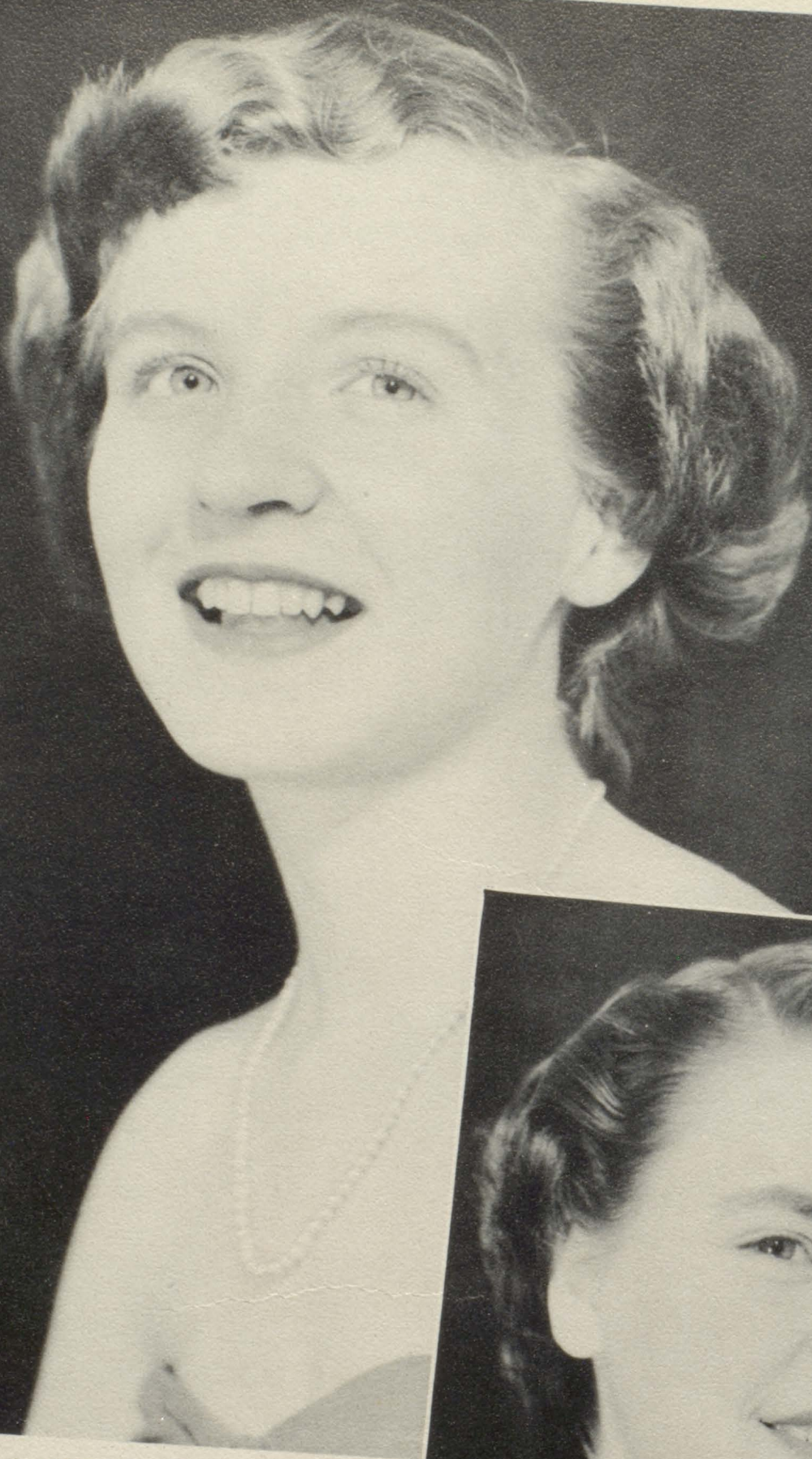

**MISS LUVERNE HIGH**

MISS RONA MATTHEWS

**MISS JUNIOR HIGH**

MISS KELVALENE ODUM





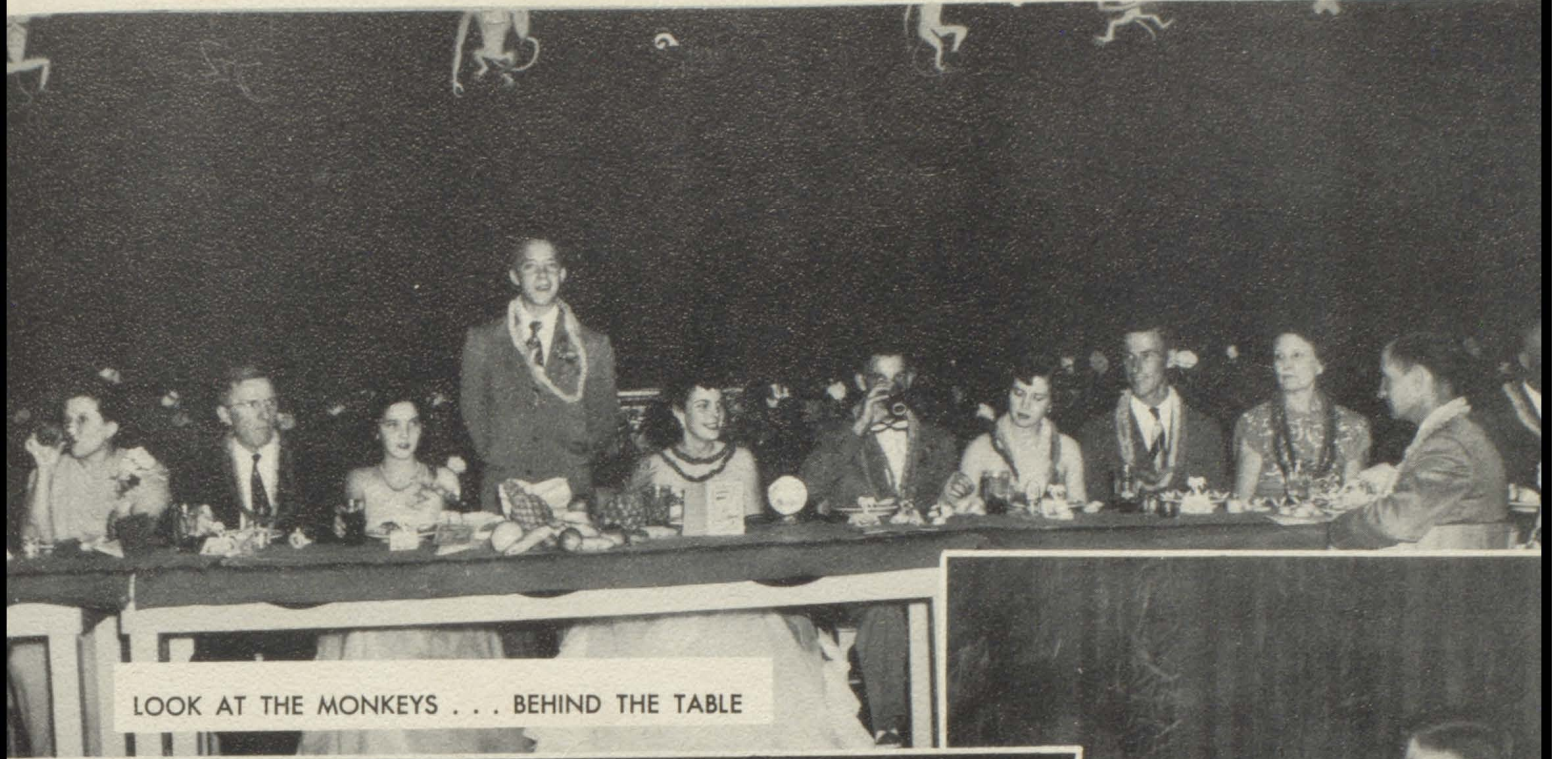

LOOK AT THE MONKEYS . . . BEHIND THE TABLE

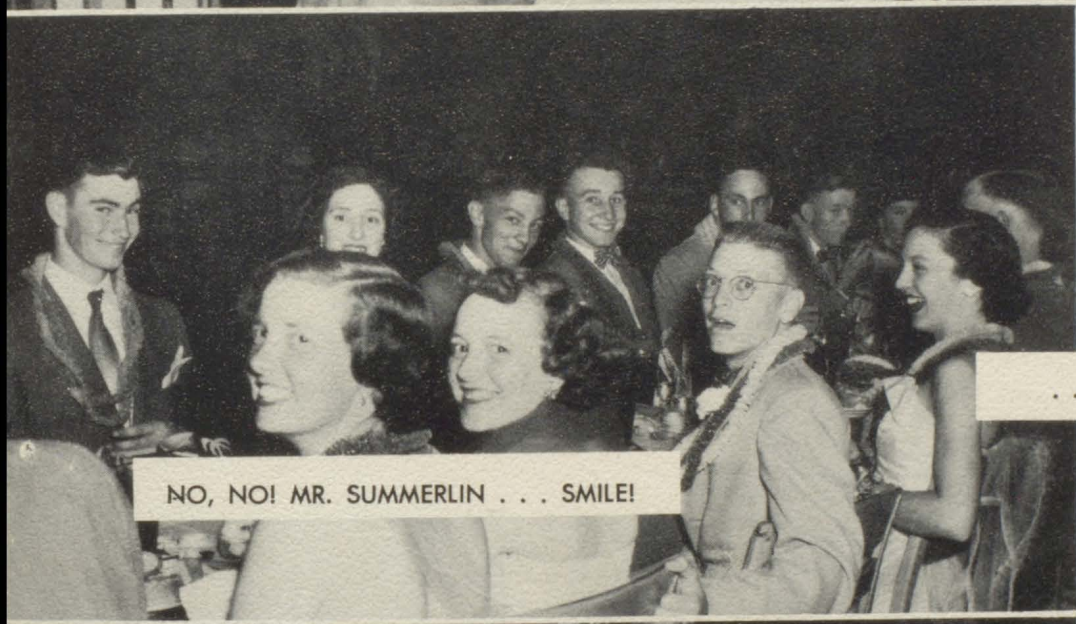

NO, NO! MR. SUMMERLIN . . . SMILE!



. . . AND BLUE HAWAII . . .



MR. COCHRAN AND MISS MATTHEWS AREN'T ENJOYING IT



WE HAULED THE CHOW





Oh Well, This is the best view of Mr. Powell's head anyway.



Wonder What's Over Here



Mr. Murray Posed



# "A CONNECTICUT YANKEE IN KING ARTHUR'S COURT"



PRESENTED  
BY  
THE SENIORS  
OF '51

Directed  
by  
MRS. G. W. TURNER

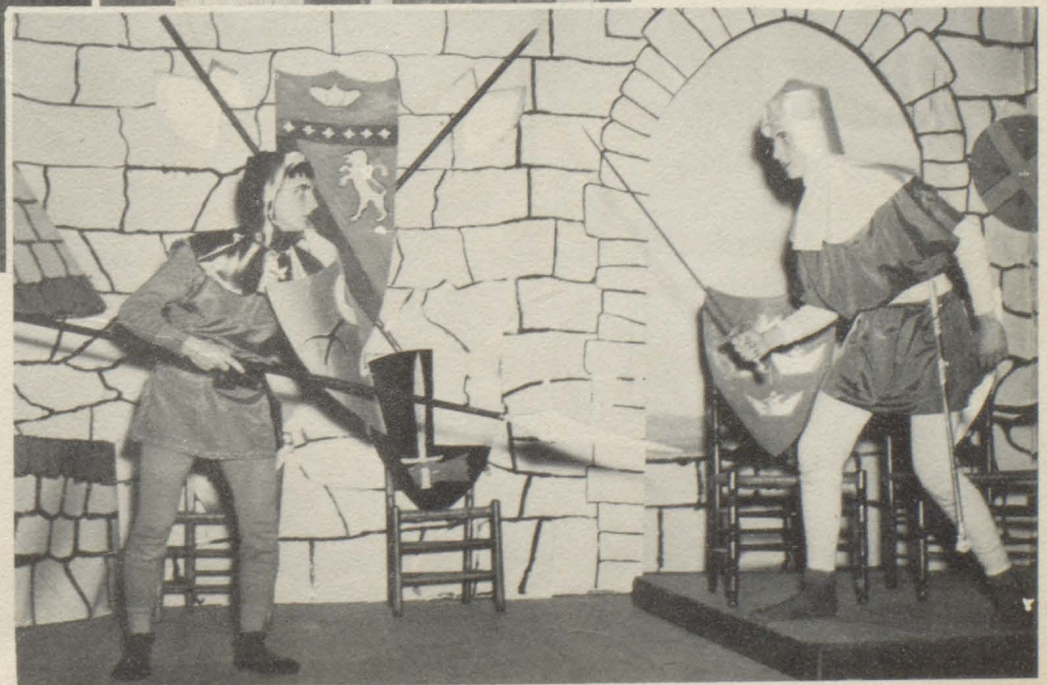



# GRADUATES



MRS. G. W. TURNER and MISS MARGIE MAHONE . . . . Senior Class Sponsors

## CLASSMEN

KATE WILLIAMSON  
BRICKEN CORKINS  
KENNETH HORN  
DOUGLAS HAMILTON  
BETTE DuBOSE  
BAYLES GRAYDON  
GERALD MAHONE

WANZA SMITH  
MARY OLA MORRIS  
MILDRED KILLOUGH  
SALLY LOU MAJORS  
CHARLES POWELL  
DUANE PULLEN  
CORNELIA BECKHAM

CHARLES KETTLER  
BERKLEY WEBB  
FRANK WATSON  
SUE SANDERS  
MARIE BEASLEY  
JOHN MARK JACKSON

BONNIE JO THOMAS  
DELLA LAYTON  
DYCIA STEPHENS  
JANE KILPATRICK  
JIMMY BRUCE  
MENEFFEE FULLER

## NOT PICTURED

BILLY TURNER  
CHARLES ALLEN BUSH

SALLILU BELL  
JAMES MORGAN

ALICE MANNING  
JOHN ALLEN HELMS

LILLIAN CATTRET  
CHARLES STEWART



Advertising

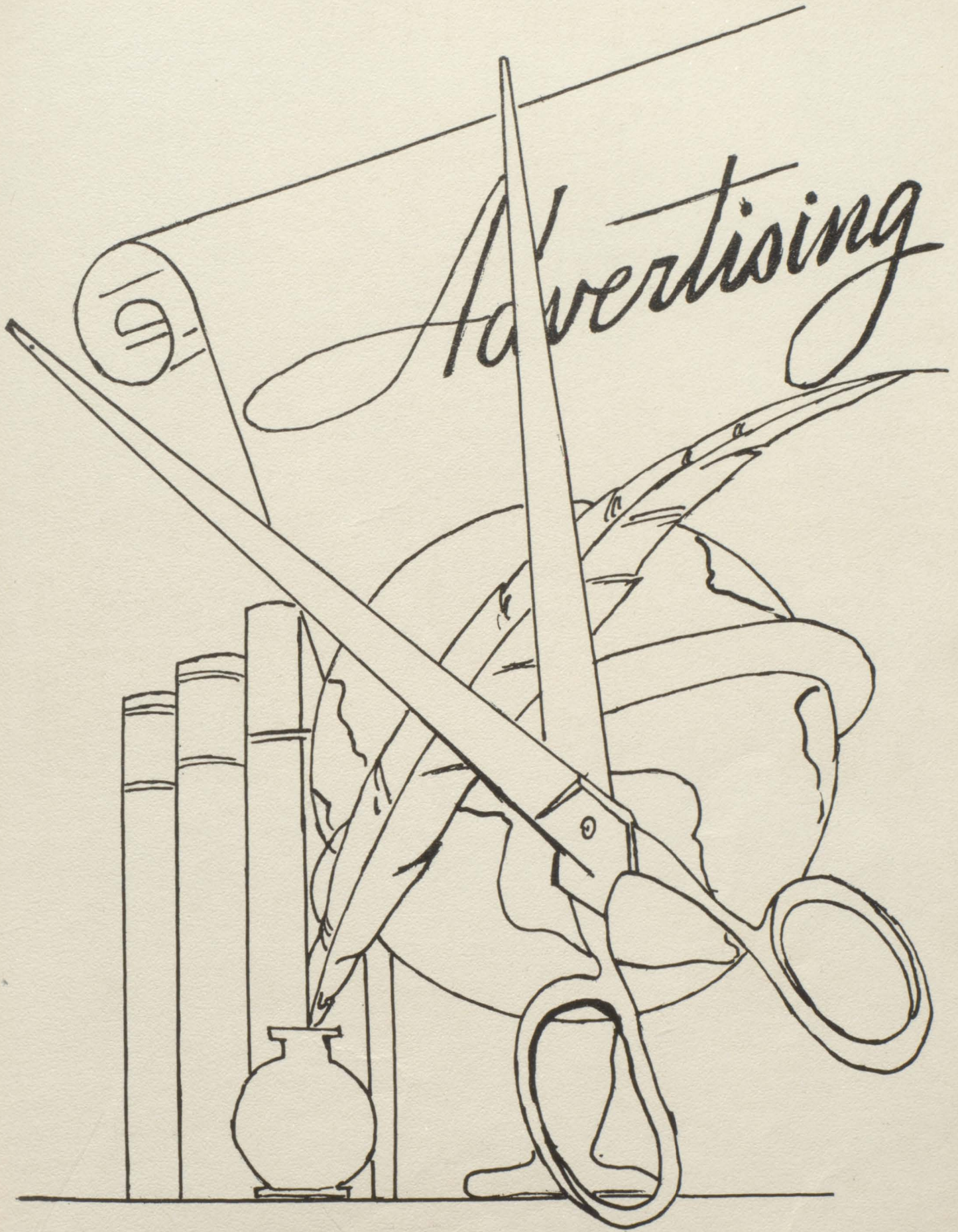



# LUVERNE IMPLEMENT COMPANY



*Frigidaire*



LUVERNE,

ALABAMA

Phone 229



COMPLIMENTS OF

**LUVERNE PEANUT  
COMPANY**

BEST WISHES

FROM

**LUVERNE MOTOR COMPANY**



**CHEVROLET - OLDSMOBILE**

LUVERNE, ALABAMA

PHONE 159



# TURNER BROS. FLOWER SHOP

PHONE 89

MEMBER OF F. T. D.

## SMYTH HORNSBY MOTOR COMPANY

FARMALL TRACTORS



INTERNATIONAL TRUCKS

"ALL TYPES OF FARMING EQUIPMENT"

INTERNATIONAL REFRIGERATORS AND HOME FREEZERS



J. D. SMYTH, Distributor

For  
PAN-AM PRODUCTS

LUVERNE,

Phone 56

ALABAMA



# G. T. MILLER

FEED - GRIST MILL - GIN

TRUCK LINE

PHONE 283

LUVERNE, ALABAMA

## JITNEY-JUNGLE

*Self-Service Food*

*Stores*

LUVERNE,

ALABAMA



CONGRATULATIONS



LUVERNE'S MODERN DEPARTMENT STORE

AIR CONDITIONED

PHONE 27

ROY S. BEALL, Owner

COMPLIMENTS

OF

F. B. LLOYD

H. G. HORN

H. E. TURNER

J. N. POLLARD

T. E. SWANNER

H. H. LITTLE

W. L. SEGREST





## STONE MOTOR COMPANY

LUVERNE,

ALABAMA

KNOX and STETSON HATS  
ARROW and MANHATTAN SHIRTS  
McGREGOR SPORTSWEAR

## FANNIN'S

MONTGOMERY,

ALABAMA



Compliments

of

## GEORGE'S PLACE

REAL PIT BAR-B-Q

OTHER SANDWICHES

Gas and Groceries

CURB SERVICE

LUVERNE,

ALABAMA

CONGRATULATIONS



## LUVERNE SHOE SHOP

LUVERNE,

ALABAMA

## MITCHELL SUPPLY COMPANY

FEEDS — SEEDS

GENERAL MERCHANDISE

"WE CARRY IT IN STOCK"

Phone 122

LUVERNE,

ALABAMA

Compliments

of

## HICKS HARDWARE COMPANY

LUVERNE,

ALABAMA



Compliments  
of  
**THE  
COFFEE POT**

1 Mile South  
of

LUVERNE, ALABAMA

**TURNER  
SUPPLY STORE.**

HARDWARE  
FEEDS SEEDS

Phone 157

SHERWIN-WILLIAMS  
PAINTS  
U. S. Approved Baby Chicks

LUVERNE, ALABAMA

**J. H. LISENBY'S  
SHOE STORE**

AMERICAN GENTLEMAN  
DRESS SHOES  
and  
LION BRAND WORK SHOES  
Expert Shoe Service

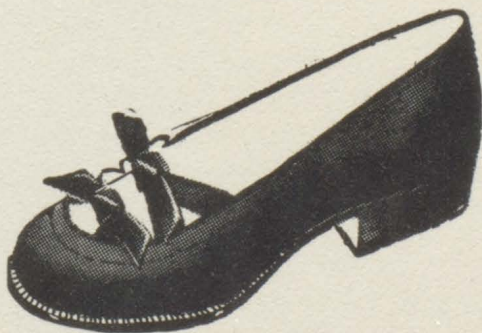

Phone 261

LUVERNE, ALABAMA

**MARION W.  
NORSWORTHY**

PLUMBING AND ELECTRICAL  
CONTRACTORS  
CRANE, KOHLER and AMERICAN  
STANDARD FIXTURES  
GOULD WATER SYSTEMS  
F. H. A. TERMS

5th Street Phone 272

LUVERNE, ALABAMA



Compliments  
of

**PLANTERS  
TRADING COMPANY**

LUVERNE, ALABAMA

COTTON, PECANS, AND  
FERTILIZER  
DEALERS

Compliments  
of

**C. L. BALLARD**

ALL MAKES  
OF USED  
CARS

LUVERNE, ALABAMA

**HAMILTON'S GROCERY**

A. L. HAMILTON, Prop.

GROCERIES AND MEATS

LUVERNE, ALABAMA

Phone 235 — 315

Compliments of

**L A Y T O N ' S**

Next Door to the Bank

LUVERNE, ALABAMA



SUMMERLIN  
MOTOR CO.

WILLYS - OVERLAND  
SALES AND SERVICE

WILLYS MAKES SENSE  
in economy in comfort  
in ease of driving

CLARA'S PLACE

GROCERIES

GAS

OIL

On the Luverne Troy Highway

CITY OF LUVERNE

LIGHTS

WATER

ICE

COLD STORAGE

Phone 174

Compliments of

BEN CONNOR

DR. ELLINGTON

CHARLES ENGLISH

DR. WINDHAM

JOE BYRD

SAM MORGAN

C. T. KING

W. OREN DAVIS, Chiropractor

FRANK SIKES

CRENSHAW COUNTY GIN  
COMPANY



**KLEIN and SON**

"Montgomery's Gift Center"

DIAMONDS, WATCHES  
JEWELRY, STERLING, CHINA  
PHOTOGRAPHIC EQUIPMENT

**KLEIN and SON**

MONTGOMERY, ALABAMA

Compliments of

**J. W. HOLMAN  
LUMBER COMPANY**

HIGHLAND HOME, ALABAMA

**PAKE-STEPHENSON,  
INC.**

SPORTING GOODS AND TOYS

"It Pays to Play"

MONTGOMERY 2, ALABAMA

14 Commerce Street Phone 2-1908

Compliments  
of

**S. D. WINN  
CIGAR COMPANY**

HAVA-TAMPA CIGARS

MONTGOMERY, ALABAMA



Compliments of

**PATSBURG  
CASH STORE**

PATSBURG, ALABAMA

L. M. PENN, Proprietor

**I. D. GIBSON**

PINE AND HARDWOOD LUMBER

R. R. MATERIALS

BUILDING MATERIALS

GLENWOOD, ALABAMA

Phone 309-W3

**LUMBER COMPANY**

**SOLOMON BROS. CO.,  
INC.**

WHOLESALE DRY GOODS  
NOTIONS AND SHOES

135 Commerce Street

MONTGOMERY, ALABAMA

Compliments of

**GO-VAN AUTO SUPPLY  
COMPANY**

MONTGOMERY, ALABAMA

Compliments of

**TEAGUE HARDWARE**

MONTGOMERY, ALABAMA

PARTY FAVORS - DECORATIONS  
MASQUERADES - MAKE UP

**NOVELTY & TOY CO.**

203 Commerce

MONTGOMERY, ALABAMA



Compliments of

**LUVERNE  
DRY CLEANERS**

LUVERNE, ALABAMA

REST ROOMS ICE WATER

AAA  
PAN-AM GAS — OIL

**MORGAN  
SERVICE STATION**

Complete Electrical Service  
Phone 1050  
AAA

LUVERNE, ALABAMA

**GULF  
SERVICE STATION**

"Protect Your Car  
With the Best of Service"

S. M. REVEL

LUVERNE, ALABAMA

**ODOM'S DRY GOODS  
AND HARDWARE**

LOWE BROTHERS PAINT

SUN DIAL SHOES

VULCAN PLOWS AND PARTS

Compliments

of

**LUVERNE THEATRE**

**T. H. LANDER**

Builder and Utilities

Box Number 67

ELGIN - BULOVA - BENRUS  
WATCHES  
INTERNATIONAL STERLING

**J. E. HEAD, JLR.**

LUVERNE, ALABAMA

**BUILDERS  
SUPPLY COMPANY**

CONCRETE BLOCK PLANT  
CREOSOTING PLANT  
V. S. SUMMERLIN

Phone 240 or 35

LUVERNE, ALABAMA



**J. D. RHODES**

Dealer in  
HORSES AND MULES

LUVERNE, ALABAMA

Compliments of

**LUVERNE  
BODY SHOP**

LUVERNE, ALABAMA

Compliments of

**PEPSI-COLA  
BOTTLING COMPANY**

LUVERNE, ALABAMA

Phone 110



**A. L. WATTS  
INSURANCE AGENCY**

All Kinds of Insurance and  
Bonds  
Since 1900

LUVERNE, ALABAMA

**TAYLOR APPLIANCE  
COMPANY**

GENERAL ELECTRIC APPLIANCES

LUVERNE, ALABAMA

Best Wishes From

**THE FAIR STORE**

Home of Known Brands  
ARROW — BOTANY — CONNIE —  
GAY GIBSON

Compliments  
of

**DUK-INN**

WE APPRECIATE YOUR  
BUSINESS — LARGE OR SMALL



Compliments of

**HAWKINS  
DRY CLEANERS**

**ROGERS DRUG CO.**

"BEST IN DRUGS"

Sheaffer and Parker  
Fountain Pens  
Pangburns and Norris  
Candies

Compliments of

**SERVICE  
BARBER SHOP**

C. F. HAIGLER

LUVERNE,

ALABAMA

Compliments of

**FORD WATSON**

Compliments of

**J. O. SENTELL, JR.**

Compliments of

**C. J. KETTLER**

Compliments of

**LIGHTFOOT AND  
BRICKEN**

Compliments of

**ALTON L. TURNER**



COMPLIMENTS OF

# LUVERNE BANK AND TRUST COMPANY

CAPITAL AND SURPLUS \$100,000

LUVERNE,

ALABAMA

## W. A. MAY & GREEN

T  
O  
Y  
S

Frank Rosa, Mgr.

ATHLETIC SUPPLIES

Serving You Since 1903

35 South Court St.

MONTGOMERY,

ALABAMA

Phone 30224

T  
O  
Y  
S

## BONNIE'S BEAUTY SHOP

"FOR LOVELY HAIR"



LUVERNE,

ALABAMA

## ST. CHARLES HOTEL

Phone 100

MASLITE CAMPBELL, Proprietor

LUVERNE,

ALABAMA

## FOSTER BROTHERS MANUFACTURING CO., INC.

Manufacturers of Quality Trousers

LUVERNE,

ALABAMA

Compliments  
of

## GLENWOOD GIN COMPANY

GLENWOOD,

ALABAMA

Office  
Luverne, Ala.

Phone 184 or 49

Plant  
Glenwood, Ala.

Phone 306-W1

Compliments of

## Emergency Aid Insurance Company of Elba, Alabama

Be Sure — Insure

All Kinds of Insurance: Life, Burial,  
Casualty and Fire







Remember Paragon » Remember Paragon » Remember Paragon

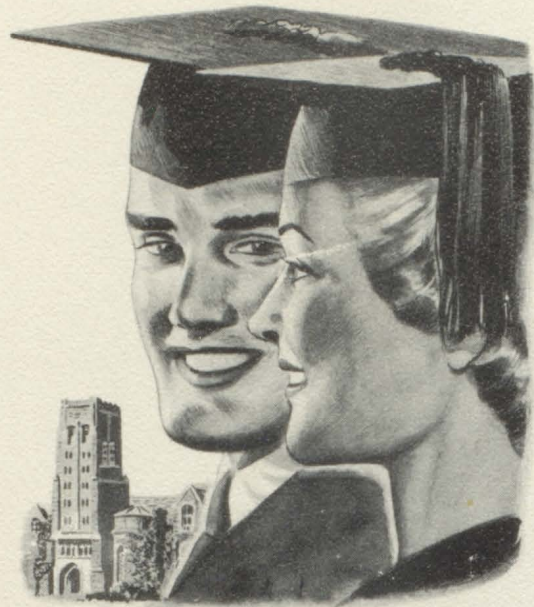

Remember Paragon » Remember Paragon » Remember Paragon » Remember Paragon

# ON YOUR GRADUATION

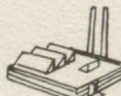

Today  we are printers of the yearbook of your school. 

Tomorrow as you seek your future in  the professions, industry  and commerce 

we  at Paragon hope to serve you with the essential Printing  and Lithography  you will need in the pursuit of your career.

Many of our best customers came to us through friendships formed around the annual planning table or from former grads like yourself who first saw our work in their annual.



*With Best Wishes*

# The Paragon Press

MONTGOMERY, ALABAMA



