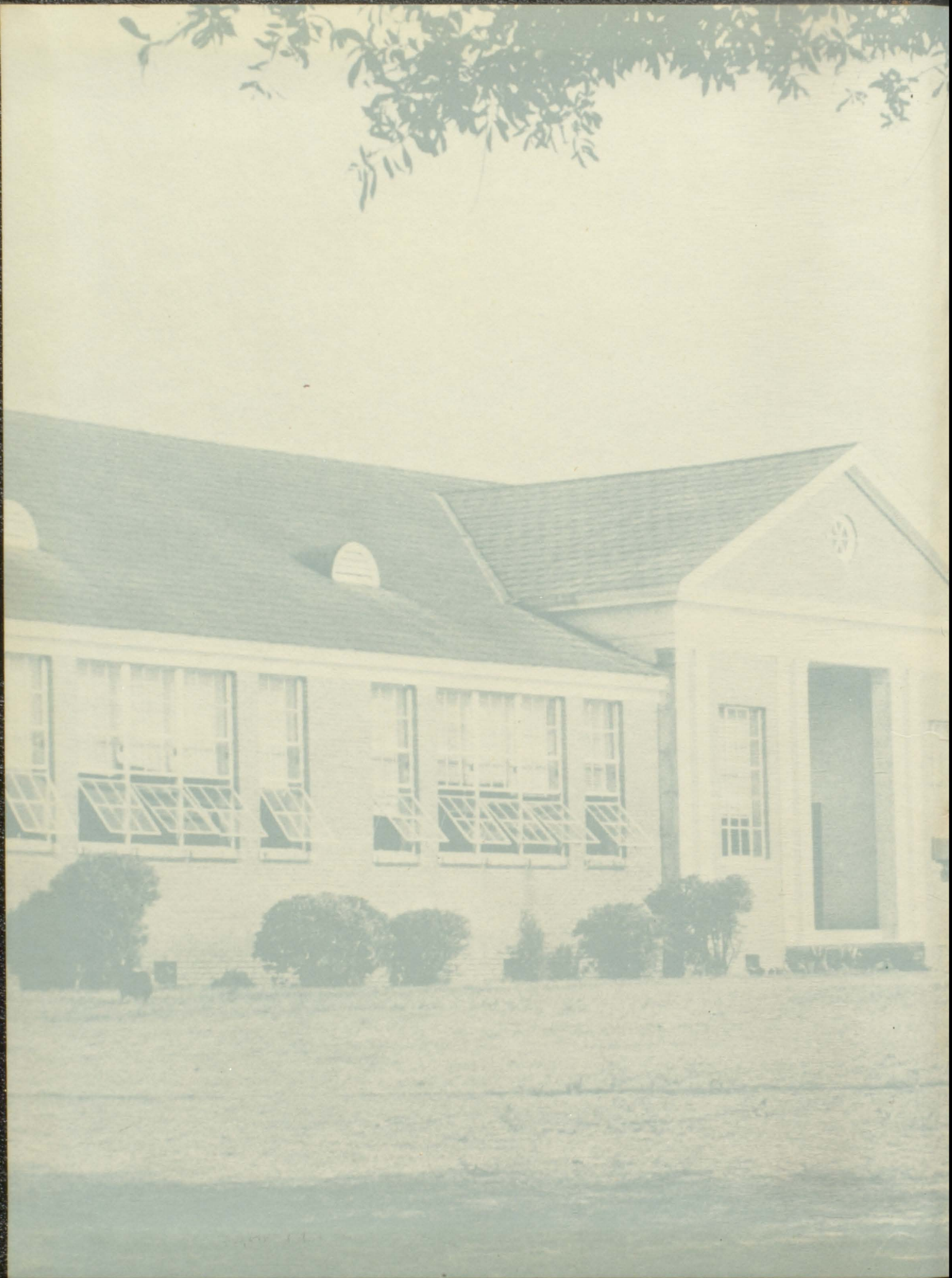
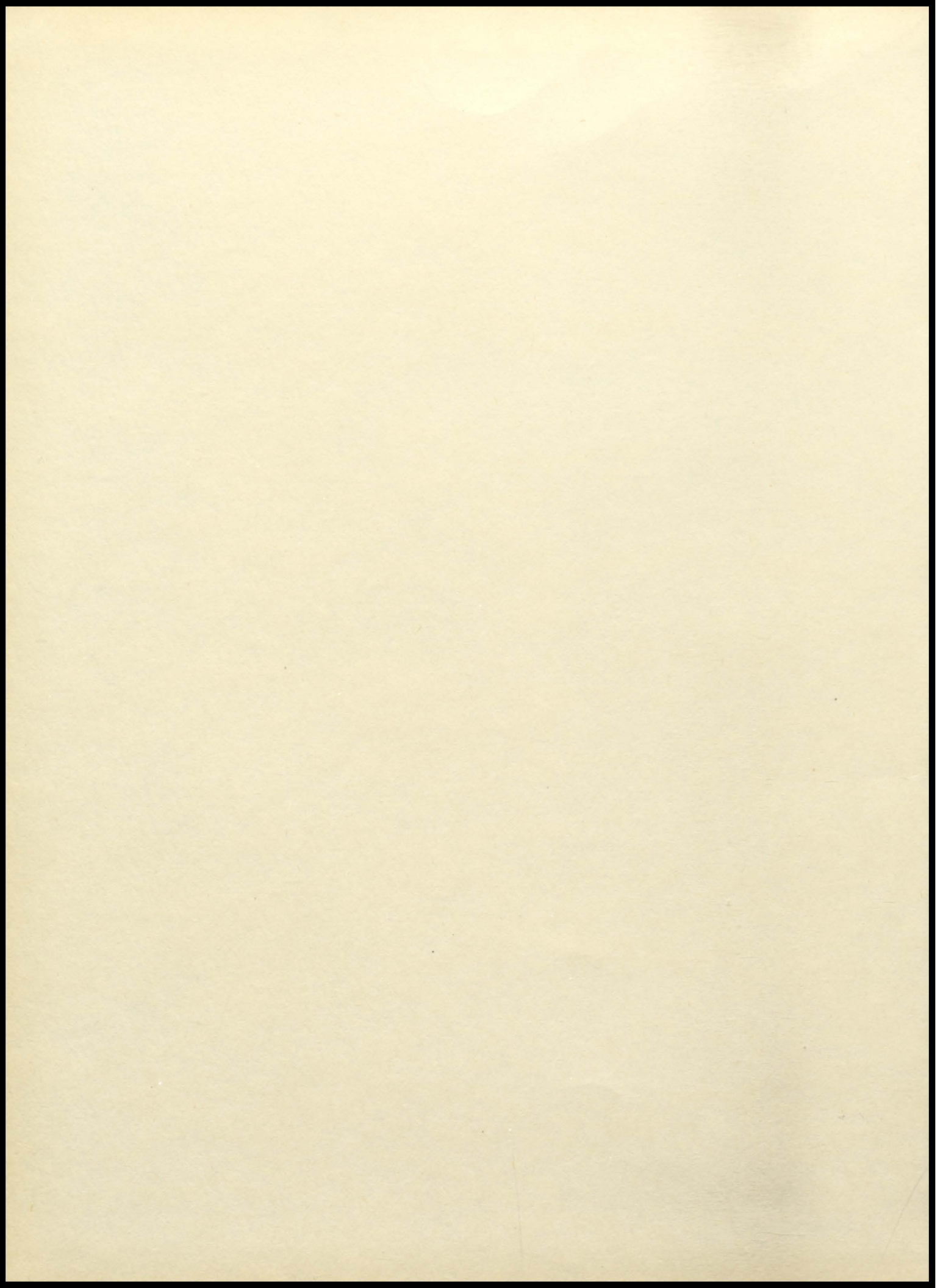




PANORAMA







1962 *Panorama*

This book is published annually by the Luverne High School Seniors, with the capable guidance and ever-present encouragement of the sponsors.

The PANORAMA staff and sponsors wish to thank each person who has helped make this year's publication possible.

Luverne, Alabama

Sponsor--Mrs. W.L. Petrey

Co-Sponsors--Mrs. Gerdon Folmar and Mrs. Felix Petrey

Editor--Bonnie Ulm

Editor--Forest Bozeman



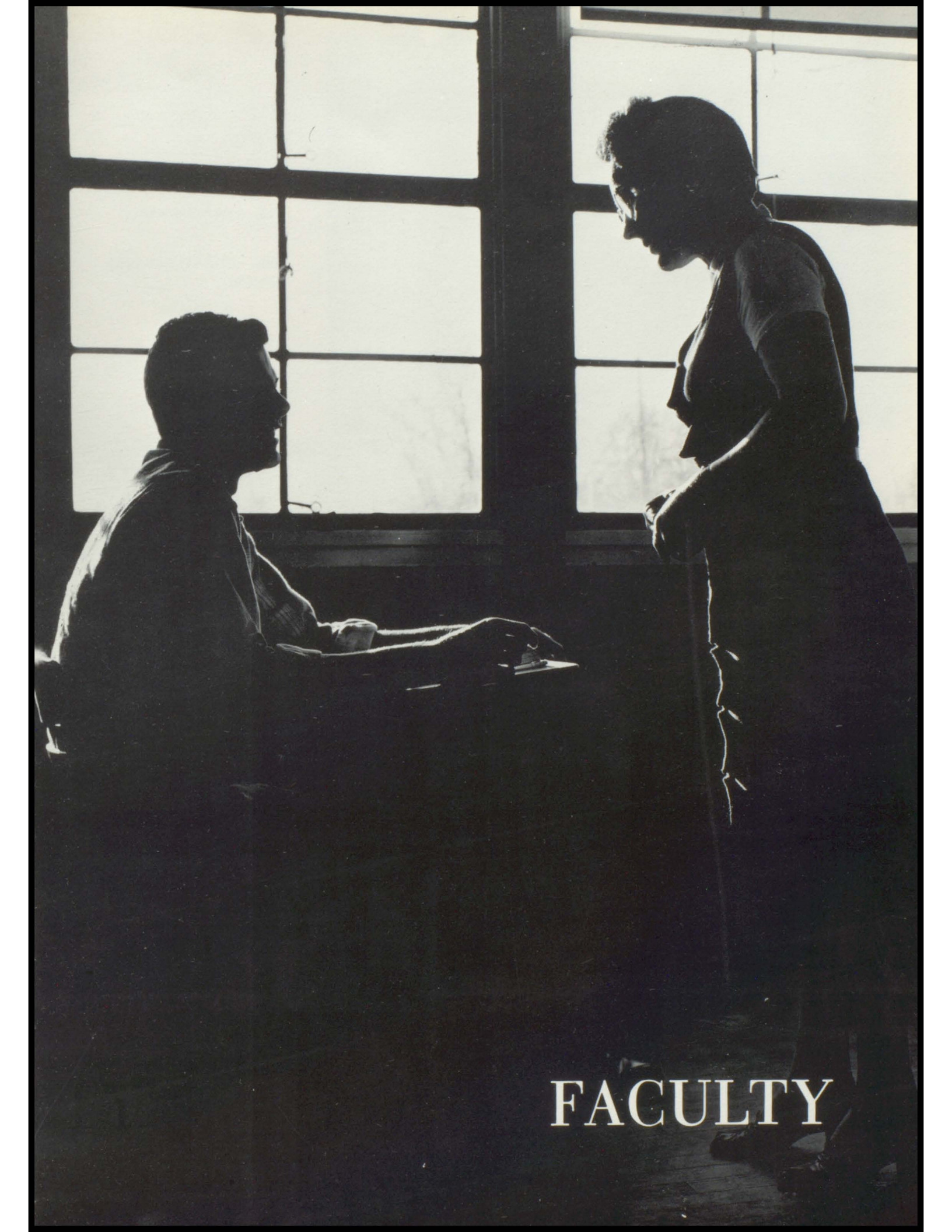
Mrs. Susie B. Petrey

To one who is liked for her humor and forthrightness; to one who says nothing of her talents but helps to develop the talents of others; to one who, during her six years at Luverne High School, has gained respect for her knowledge and advice and has earned the esteem, not only of the students, but also of her fellow faculty members; to one who is willing to lend a helping hand when needed; to one who has given unceasing patience and ever-available assistance to the PANORAMA STAFF for the past three years, we dedicate, with heartfelt appreciation, this 1962 edition of the PANORAMA.





MR. C. W. CLAYBROOK
Principal



FACULTY



MR. C. W. CLAYBROOK
Principal
B. S. Auburn University

MRS. LENA MAE CARTER
Secretary

MR. W. O. McDADE
Vocational Agriculture
B. S. Miss. State University

MRS. JEAN PETREY
Senior English
B. S. Troy State College

MRS. SARA CAPPS
Junior English
B. S. Troy State College

MRS. SUSIE B. PETREY
Junior English
B. S. Troy State College





MISS CHARLENE FOSTER
Band and French
B. S. Troy State College

MRS. ANNE MITCHELL
Junior History
B. S. Troy State College

MRS. NELLIE BYRD
Junior Science
M. S. Auburn University

MRS. MARGARET F. WEST
Junior History
B. S. Troy State College

MRS. MAGGIE JEFFCOAT
Junior Math
B. S. Troy State College

MRS. SARA FOLMAR
Senior Science
B. S. University of Alabama

MR. ROBERT SPORT
Senior Math
B. S. Troy State College





COACH GLEN DANIEL
History and Physical Education
B. S. Livingston S. T. C.
M. A. University of Alabama

COACH CHARLES SPORT
History and Junior Math
M. S. Troy State College

COACH BILLY CREWS
Social Studies
Physical Education
B. S. University of Alabama

MRS. BOBBIE H. JACKSON
Physical Education
B. S. Troy State College

MR. W. F. WALTERS
Commercial Subjects
B. S. Troy State College
M. Ed. Auburn University

MRS. LINDA J. BLAND
Home Economics
B. S. Alabama College

MISS OLLIE MAE WALKER
Junior High Subjects
B. S. Troy State College

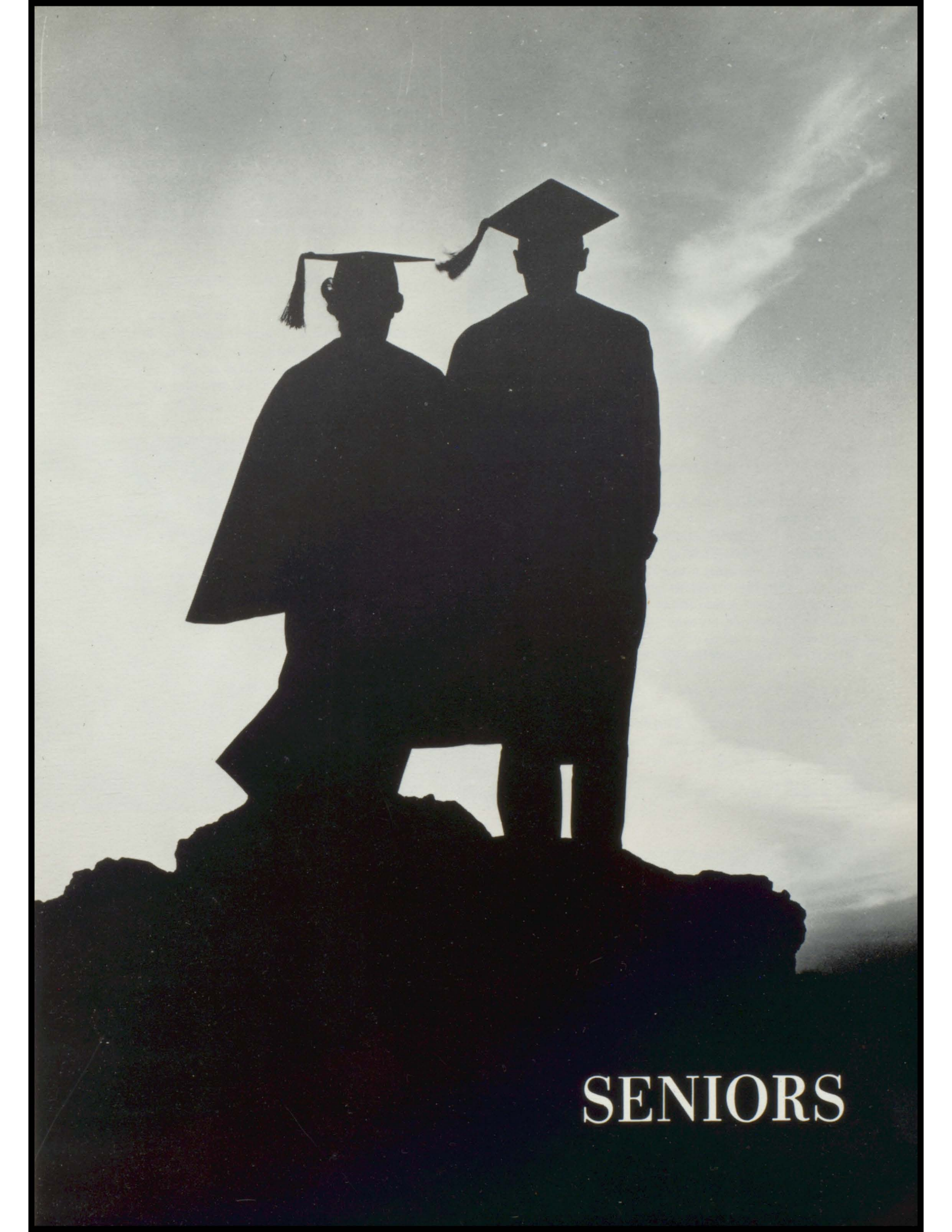
MRS. LOUISE MOON
Librarian
B. S. Troy State College



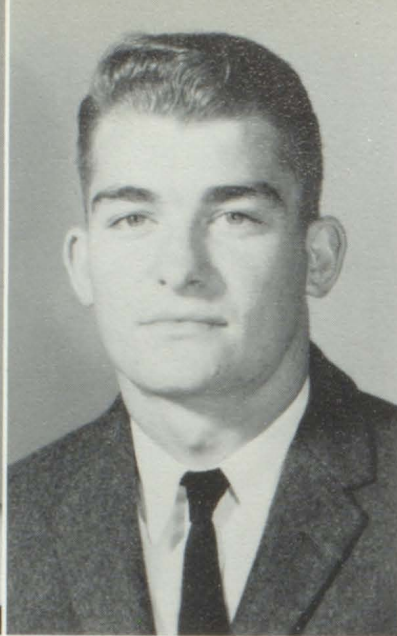
MRS. LEAH J. IVEY
Dietitian
Alabama College



ALICE McVAY
WILLIE BELL MILLS
CONNIE JOHNSON
MILDRED GOLDEN
CHRIS BAGGETT
NELL JORDAN
MINNIE LEE BRADLEY
AUDREY EILAND



SENIORS



MARY JO MOODY

"A perfect woman nobly planned."
National Honor Society 3, 4; FHA 2, 3, 4; District Convention 3; Officer 4; Panorama Staff 4; Homecoming Attendant 4; Favorite 4; Who's Who 4; Chemistry Club 4; "B" Team Cheerleader 1; Tiger Rag Staff 2, 3, 4; Jr. Honor Society 1; Class Poet 4; Jr. Sr. Banquet Program 3; Pep Squad 1, 2, 3, 4; 4-H 1, 2, 3, 4; Officer 4; Music 1, 2, 3, 4; Glee Club 1; Talent Show 3, 4; Beauty Pageant Program 3, 4; Christmas Play 2, 4; Debating Team 3.

JAMES OSBORN FRANKLIN

"Give him a pigskin and he's in his glory."
Football 4; FFA 1, 2, 3, 4; 4-H Club 1, 2, 3, 4; Christmas Play 4; Pep Squad 1, 2, 3.

EDWARD RAUCHER PARTRIDGE

"He keeps them rolling in the aisles on corny jokes he keeps on file."
Basketball 1, 2, 3, 4; Football 3, 4; National Honor Society 2, 3, 4; Jr. Honor Society 1; French Club 2, 3; Chemistry Club 4; Most Valuable Basketball Player 4; South Ala. Conference Basketball Team 4; Christmas Play 4; Minstrel 3; Tiger Rag Staff 3, 4.

JUDY LANE GRANT

"Men are the bread of life and boy am I hungry."
Pep Squad 1, 2, 3, 4; FHA 2, 3, 4; 4-H 1, 2, 3, 4; Beauty Pageant Program 3, 4; Christmas Play 4; Chemistry Club 4; Jr. Sr. Banquet Program 3.



FOREST LANE BOZEMAN

"Beauty is a good letter of introduction."
Jr. Honor Society 1; Tiger Rag Staff 2, 3, 4; Editor 4; Panorama Staff 4; Editor 4; "A" Team Cheerleader 3, 4; "L" Club 3, 4; Beauty 3, 4; Sweetheart 2; National Honor Society 2, 3, 4; Minstrel 2; Who's Who 1, 3, 4; Chemistry Club 4; Miss Football 4; FFA Sweetheart 4; 4-H 1, 2, 3, 4; Officer 3; French Club 2, 3; Skit 3; Jr. Sr. Banquet Program 3; Christmas Play 2, 4; Class Quartet 4; Pep Squad 1, 2, 3, 4; Beef Cook-off Winner 4; Honor Student 4; Class Officer 2, 3, 4.

JAMES BRUCE BRIGHTWELL

"Whatever his hands find to do, he does with all his might."
FFA 4; Christmas Play 4; 4-H 3, 4.



BONNIE SUE ULM

"She's a hard worker, and does her job well; always a friend and we think she's swell."

Jr. Honor Society 1; Officer 1; FHA 2, 3, 4; French Club 2, 3; Officer 3; Skit 3; 4-H 1, 2, 3, 4; State Convention 3; Librarian 1, 2, 3, 4; Officer 3; Pep Squad 1, 2, 3, 4; National Honor Society 2, 3, 4; Tiger Rag Staff 3, 4; Co-Editor 4; Who's Who 1, 2, 3; Student Council 1, 2; Chemistry Club 4; Christmas Play 4; Talent Show 3; Beef Cook-off 4; Panorama Staff 4; Editor 4; Honor Student 4; Debating Team 3; Glee Club 1, 2.



WILLIE VON HILBURN

"Lazy, slow, and unconcerned; he went to class and sometimes learned."

FFA 1, 2, 3, 4; Officer 2, 3, 4; Pep Squad 1, 2, 3, 4; 4-H 1, 2, 3, 4; Librarian 4; Christmas Play 4; State FFA Convention 2, 3.



MARTHA FOLMAR

"Every little movement has a meaning all its own." Talent Show 3, 4; FHA 1, 2, 3; Panorama Staff 4; Tiger Rag Staff 1, 2, 3, 4; Pep Squad 1, 2, 3, 4; Music 1, 2, 3, 4; 4-H 1, 2, 3; Officer 1; "B" Team Cheerleader 1; "A" Team Cheerleader 2, 3, 4; Chemistry Club 4; French Club 2, 3; Skit 3; Christmas Play 4; National Honor Society 2, 3, 4; Minstrel 2; Junior Honor Society 1; "L" Club 2, 3, 4; Jr. Sr. Banquet Program 3; Sweetheart 4; Honor Student 4; Co-Valedictorian 4; Glee Club 1, 2; Teen Polio Chmn. 3; Beauty Pageant Program 2, 3; Magazine Sales Winner 3.

MIKE WEST

"I will be quiet now, but there will be a time when you will hear me." French Club 2, 3; Christmas Play 4; 4-H 1, 2, 3, 4; Chemistry Club 4.

SYLVIA LANE WATSON

"She's little, but she's wise, she's a terror for her size."

"B" Team Cheerleader 1; "A" Team Cheerleader 3, 4; Head 4; Favorite 2, 3, 4; Jr. Honor Society 1; Officer 1; Pep Squad 1, 2, 3, 4; Band 1; 4-H 1, 2, 3, 4; Officer 4; Class Officer 3, 4; Panorama Staff 4; Student Council 1; "L" Club 3, 4; Chemistry Club 4; National Honor Society 2, 3, 4; Officer 4; Minstrel 2; Tiger Rag Staff 4; Music 2; Debating Team 3; French Club 2, 3; Co-Valedictorian 4.

JERRY HUDSON

"Watch out girls, here I come."

FFA 1, 2, 3, 4; FFA Quartet 4; 4-H 1, 2, 3, 4; Who's Who 4; Talent Show 4; Christmas Play 4.





GLORIA JEAN RUSHING

"I won't deny that women are foolish; God Almighty made us to match men."
Beauty 2, 3, 4; Top Beauty 4; Cheerleader 3, 4; Who's Who 1, 2, 3, 4; "L" Club 3, 4; Glee Club 1, 2; Tiger Rag Staff 2, 3, 4; Librarian 3; FHA 2, 3, 4; Officer 4; 4-H 1, 2, 3, 4; Officer 1; Pep Squad 1, 2, 3, 4; Office Assistant 3; Christmas Play 2, 4; "B" Team Cheerleader 1; Head 1.

BILL SIPPER

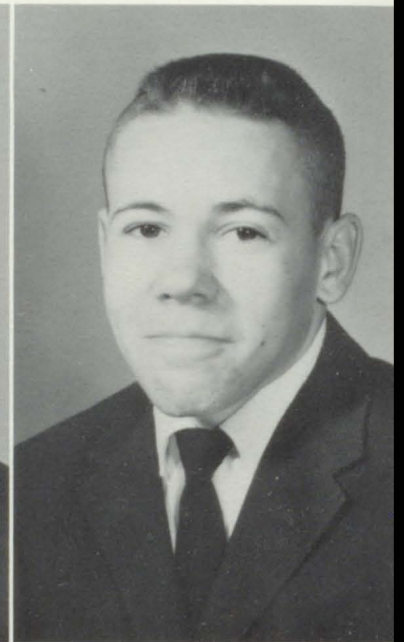
"Work is work and must be done, yet as I work I have my fun."
4-H 1, 2, 3, 4; Christmas Play 4; Pep Squad 1, 2, 3, 4; FFA 1, 2, 3, 4; Officer 4.

JAMES BUFORD GREEN

"I am very fond of the company of ladies."
Class Soloist 4; Panorama Staff 4; Chemistry Club 4; 4-H 1, 2, 3; Pep Squad 1, 2, 3, 4; Music 3, 4; FFA 1, 2, 3, 4; Christmas Play 4; Talent Show 3, 4; Jr. Sr. Banquet Program 3; Beauty Pageant Program 3, 4.

JOHN GANEY

"He's little, but so is a stick of dynamite."
Christmas Play 4; FFA 1, 2, 3, 4; 4-H 1, 2, 3, 4; Pep Squad 3, 4; Librarian 4.



BARBARA ANN GOLDEN

"Always laughing, never sad, sometimes naughty, but never bad."
FHA 1, 2, 3, 4; 4-H 1, 2, 3, 4; Christmas Play 4; Pep Squad 1, 2, 3, 4.

MELVIN KELLY

"Was born talking----hasn't had a relapse."
4-H 3, 4; FFA 3, 4; Christmas Play 4; Chemistry Club 4.

SHIRLEY WOOD

"Here's proof all redheads aren't hotheads."
FHA 2, 3, 4; Pep Squad 1, 2, 3, 4; Christmas Play 4;
4-H 1, 2, 3, 4.



DOUGLAS MILLS

"Women are always running through my mind; they
don't dare walk."
Football 3; "L" Club 3, 4; FFA 2, 3; Christmas Play 4;
Tiger Rag Staff 3, 4; Beauty Pageant Program 4; Who's
Who 4.



ALVIN HALL

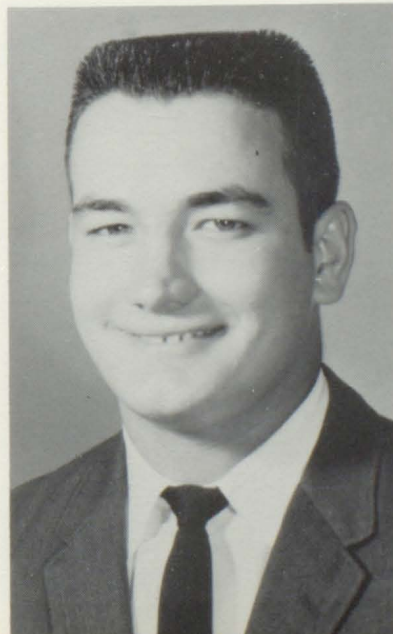
"A Ford is my chariot, I shall not walk."
4-H 1, 2; FFA 1, 2, 3, 4; Christmas Play 4; State FFA
Convention 3; National FFA Convention 3; County
Corn Producer Winner 2; Tractor Driving Contest
Winner 4; State Broiler Production Winner 3.

VERBIE JORDON

"A woman of good sense and good manners is the
finest and most delicate part of creation."
4-H 1, 2, 3, 4; Officer 2, 4; FHA 2, 3, 4; Pep Squad
2, 3, 4; Who's Who 3; Favorite 3; National Honor
Society 3, 4; Tiger Rag Staff 4; Librarian 3; Talent
Show 3, 4; Jr. Sr. Banquet Program 3; Beauty Pageant
Program 4; Christmas Program 4.

DON McGAHA

"The joy of marriage is heaven on earth."
Football 1, 2, 3, 4; 4-H 1, 2, 3, 4; "L" Club 1, 2, 3, 4;
Baseball 1, 2, 3, 4; FFA 1, 2; Tiger Rag Staff 3, 4;
Favorite 3, 4; Who's Who 2, 4; Co-Captain 4; Class
Officer 4; Basketball 1, 2, 3, 4; Panorama Staff 4;
All State 3, 4; All Conference 3, 4; Christmas Play 4.



MARY KELLY MOBLEY

"This young lady we're happy to say, was not content
single to stay."
4-H 1, 2, 3; FHA 1, 2, 3; Librarian 4; Pep Squad 1, 2,
3, 4; Christmas Play 4.



JUDITH ANN BELL

"Her talents are as many as the leaves on the trees." Honor Student 4; Who's Who 4; Beauty Pageant Program 4; Class Pianist 4; Debating Team 3; Panorama Staff 4; Christmas Play 2, 4; Pep Squad 1, 2, 3, 4; Officer 4; National Honor Society 2, 3, 4; Minstrel 2; Tiger Rag Staff 2, 3, 4; Chemistry Club 4; Music 1, 2, 3, 4; Jr. Sr. Banquet Program 3; French Club 2, 3; Officer 3; FHA 2, 3, 4; Officer 3; Glee Club 2; Talent Show 2, 4; 4-H 1, 2; Jr. Honor Society 1; "B" Team Cheerleader 1.

WAYNE BYRD

"Why worry... 'Twill happen anyway." Christmas Program 4; FFA 1, 2, 3, 4; Officer 3; Dairy Judging Team 3; 4-H 1, 2, 3, 4.

LOMAX TOMLIN

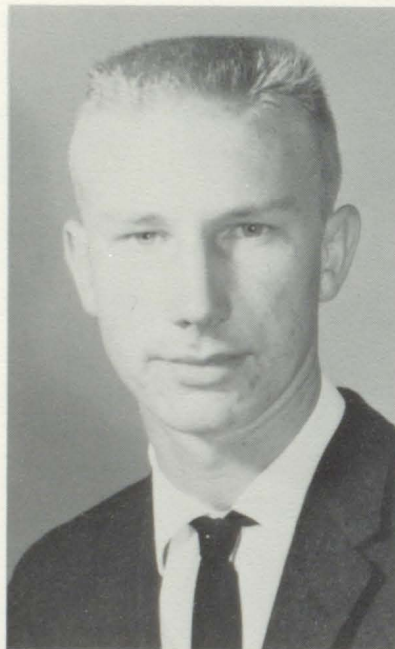
"He wouldn't run around the corner to see the world blow up."

Christmas Play 4; Football 3; 4-H 1, 2, 3, 4; Pep Squad 1, 2, 3, 4; FFA 1, 2, 3, 4; Livestock Judging Team 4.

BONNIE FAYE SPURLOCK

"Talk she can and talk she will, her tongue is very seldom still."

Librarian 2; 4-H 1, 2, 3, 4; FHA 2, 3, 4; Christmas Play 2, 4; Jr. Sr. Banquet Program 4; Talent Show 3, 4; Tiger Rag Staff 4.



REBECCA ANN PETTUS

"Men may come and men may go, but not if I can help it."

4-H 1, 2, 3, 4; Pep Squad 2, 3, 4; Who's Who 3; Christmas Play 4; Beauty Pageant Program 4; Tiger Rag Staff 4; Chemistry Club 4; FHA 2, 3, 4; Talent Show 4.

BOBBY MILTON

"If studying is the cause of death, I'll live forever." FFA 1, 2, 3, 4; Livestock Judging Team 4; Pep Squad 1, 2, 3, 4; 4-H 1, 2, 3, 4; Christmas Play 4.

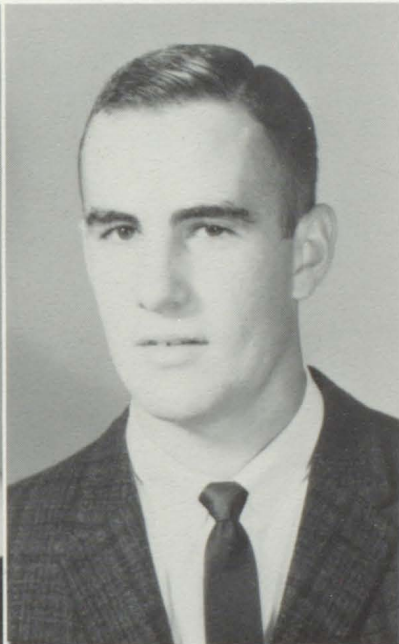


DORIS GRANT CARR

"A merry heart maketh a cheerful countenance."
4-H 1, 2, 3, 4; Pep Squad 1, 2, 3, 4; FHA 2, 3, 4;
Christmas Play 4; Librarian 4.

WILLIAM CURTIS, III

"I'd rather be little and shine than be big and cast
a shadow."
Basketball 1; Pep Squad 1, 2, 3, 4; 4-H 1, 2; Christ-
mas Play 4; French Club 2, 3, 4; Convention 2, 3;
Chemistry Club 4; Beauty Pageant Program 4.



JUDY LANE SMITH

"Sweet as honey, busy as a bee, cutest little thing
you ever did see."
Panorama Staff 4; Tiger Rag Staff 4; Class Officer
1; Music 1, 2; 4-H 1, 2, 3, 4; Officer 4; Junior Honor
Society 1; National Honor Society 2, 3, 4; Pep Squad
1, 2, 3, 4; Officer 4; FHA 2, 3, 4; Officer 4; Chemistry
Club 4; Homecoming Attendant 1; Beauty Pageant
Program 4; Who's Who 4; Honor Student 4; Christmas
Play 4; Student Council 2.

PETER WAYNE MITCHELL

"Leisure is the best of my possessions."
Jr. Honor Society 1; National Honor Society 2, 3, 4;
Minstrel 2; Christmas Play 4; 4-H Club 1, 2, 3, 4;
Football 1, 2, 3; Basketball 1, 2, 3; French Club 2, 3;
Chemistry Club 4; Tiger Rag Staff 3, 4; Panorama Staff
4; Honor Student 4.

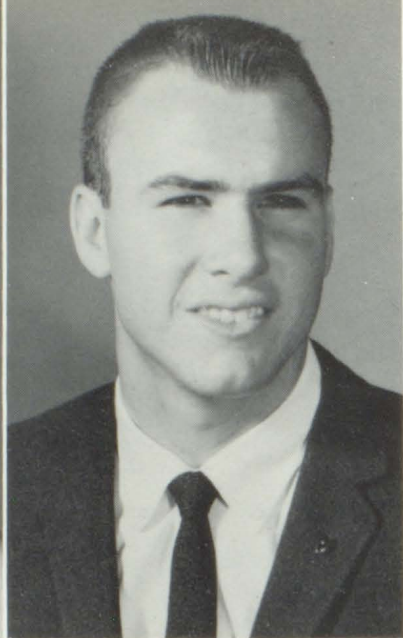
BENNY DAVIS

"Men, like bullets, go further when they are smooth-
est."
Football 2, 3, 4; "L" Club 2, 3, 4; FFA 1, 2, 3, 4; Offi-
cer 4; 4-H 1, 2, 3; Christmas Play 4; Who's Who 4.

REBA JEAN SANDERS

"Pretty, charming, and awfully nice; the kind of
girl you'd look at twice."
Good Citizenship Girl 4; Homecoming Attendant 4;
Who's Who 1, 3, 4; National Honor Society 2, 3, 4;
Officer 4; Jr. Honor Society 1; Panorama Staff 4;
Tiger Rag Staff 3, 4; FHA 2, 3; Chemistry Club 4;
French Club 2, 3; Officer 3; Skit 3; Class Officer 1;
Pep Squad 1, 2, 3, 4; Christmas Play 2, 4; 4-H 1, 2, 3,
4; Officer 3; Student Council 1; Luverne Journal Re-
porter 4.





WILMA FRANCES MORGAN

"Ready to work, ready to play, ready to help whenever she may."

4-H 1, 2, 3, 4; FHA 2, 3, 4; Pep Squad 1, 2, 3, 4.

TERRY LUCAS BUTTS

"I'm not arguing with you, I'm just telling you."

Football 1, 2, 3, 4; Co-Captain 4; Jr. Honor Society 1; National Honor Society 2, 3, 4; Officer 4; "L" Club 2, 3, 4; Class Officer 3; Tiger Rag Staff 3, 4; Jr. Sr. Banquet Program 3; Chemistry Club 4; Honor Student 4; Beauty Pageant Program 4; Class Lawyer 4; Panorama Staff 4; Debating Team 3; 4-H 1; Officer 1.

MARY MARTHA KENDRICK

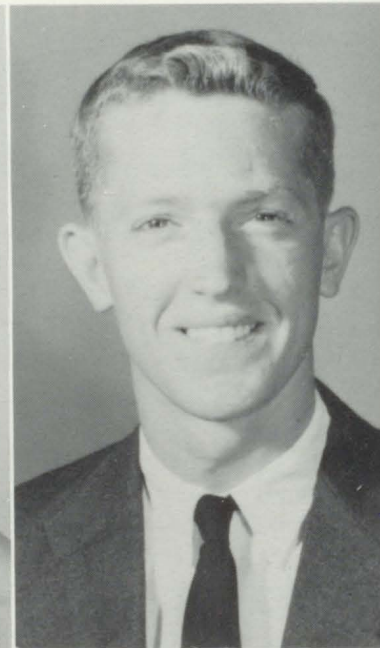
"Give her a man and she's off to glory."

Tiger Rag Staff 1, 2, 3, 4; Panorama Staff 4; "B" Team Cheerleader 1; "L" Club 2, 3, 4; 4-H 1, 2, 3, 4; Glee Club 1, 2; Chemistry Club 4; French Club 2, 3; Skit 3; National Honor Society 2, 3, 4; Minstrel 2; Who's Who 1; Pep Squad 1, 2, 3, 4; Jr. Honor Society 1; Christmas Play 2, 4; Honor Student 4; Jr. Sr. Banquet Program 3; "A" Team Cheerleader 2; Student Council 2; Beauty Pageant Program 2, 3, 4; Music 1, 2, 3, 4; Talent Show 3; Magazine Sales Winner 3.

JOHNNY STEVENS

"Give me a million girls, but give me one at a time."

Basketball 1, 2; French Club 2, 3; Christmas Play 4; Football 1; 4-H 1, 2, 3, 4.



CHERRY HICKS

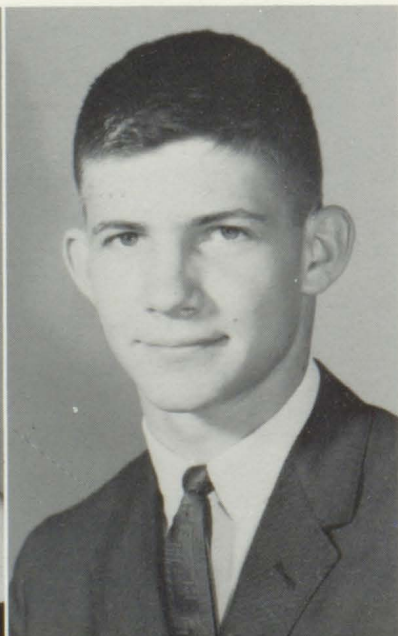
"She leaves no stones unturned."

National Honor Society 2, 3, 4; Minstrel 2; "A" Team Cheerleader 4; Homecoming Queen 3; Favorite 4; Jr. Honor Society 1; "B" Team Cheerleader 1; Panorama Staff 4; Tiger Rag Staff 1, 2, 3, 4; "L" Club 3, 4; Chemistry Club 4; Christmas Play 4; Talent Show 3; FHA 2, 3; Student Council 2; Pep Squad 1, 2, 3, 4; Office Assistant 4; Beauty Pageant Program 3, 4; 4-H 1, 2, 3; Officer 3; Librarian 2.

EDWARD LAMAR TURNER

"Always laughing, always gay, hates to work, loves to play."

National Honor Society 2, 3, 4; Officer 4; Jr. Honor Society 1; "L" Club 1, 2, 3; Football 1, 2, 3, 4; French Club 2, 3; Tiger Rag Staff 3, 4; Honor Student 4; Panorama Staff 4.



MARGARET ANN SMITH

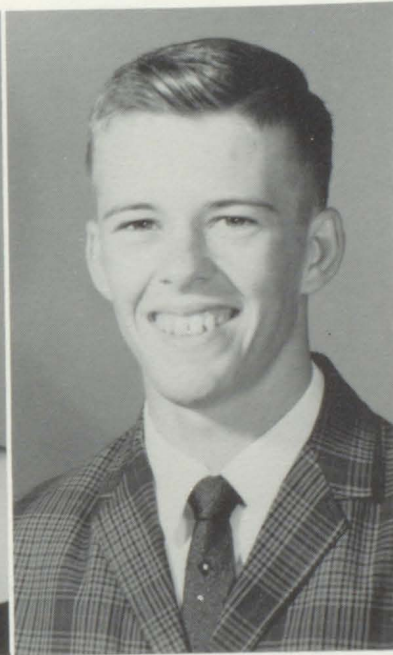
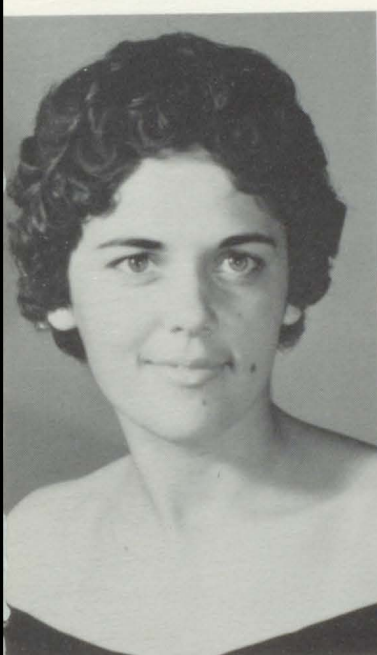
"Here is a girl with a heart and smile that makes the bubbles of life worthwhile."

Music 3, 4; Christmas Play 2, 4; Pep Squad 1, 2, 3, 4; Librarian 2, 4; 4-H 1, 2, 3, 4; Officer 2, 4; Talent Show Winner 1, 4; Tiger Rag Staff 4; Band Banquet Program 4; FHA 1, 2, 3; Magazine Sales Winner 3; Jr. Sr. Banquet Program 3; Beauty Pageant Program 2, 4; Class Soloist 4.

EDWIN BUTTS

"Not a loud talker, but a deep thinker."

FFA 1, 2, 3, 4; Pep Squad 1, 2, 3, 4; 4-H 1; Christmas Play 4.



BONNELL HOLMES

"She reminds me of champagne, always bubbling over."

4-H 1, 2, 3, 4; FHA 2, 3, 4; Pep Squad 1, 2, 3, 4; Officer 4; Homecoming Attendant 2; Beauty 4; Sweetheart 2, 3; Christmas Play 4; Homecoming Queen 4; Tiger Rag Staff 4.

TOMMY HAMILTON

"A friendly greeting to everyone makes him liked and lots of fun."

Basketball 1, 2, 3, 4; Football 2, 3, 4; "L" Club 1, 2, 3, 4; Manager 1; National Honor Society 2, 3, 4; Jr. Honor Society 1; Who's Who 1, 2, 3; French Club 2, 3; Class Historian 4; Class Officer 1, 2, 3; Honor Student 4; Chemistry Club 4; Backfield Trophy 4; Tiger Rag Staff 2, 3; Panorama Staff 4; Beauty Pageant Program 3, 4; Good Citizenship Boy 4.

LARRY JAMES MILLS

"Life is never dull when he's around."

4-H 2, 3; Football 1, 2, 3; "L" Club 2, 3, 4; FFA 1, 2, 3, 4; FFA Quartet 4; Winner 4; Who's Who 4; Christmas Play 4; Talent Show 4; Class Quartet 4; Giftorian 4; Tiger Rag Staff 4; Beef Judging 3; FFA Officer 4; State Farmer 3.

WANDA LANE RICHBURG

"Oh what a joy to love and be loved."

Class Quartet 4; Honor Student 4; National Honor Society 2, 3, 4; Jr. Honor Society 1; Pep Squad 1, 2, 3, 4; Chemistry Club 4; FHA 2, 3, 4; Officer 4; 4-H 1, 2, 3, 4; Christmas Play 2, 4; Minstrel 2; Panorama Staff 3, 4; Jr. Sr. Program 3; Beauty Pageant Program 3; Music 1; Talent Show 2, 3; Winner 3; Tiger Rag Staff 3, 4.





GENE POUNCEY

"Keep your eyes on this young man; he'll make the world talk of him someday."
FFA 2, 3, 4; Land Judging Team 4; 4-H 1, 2; Christmas Play 4; Pep Squad 2, 3, 4.

TOMMY TOMLIN

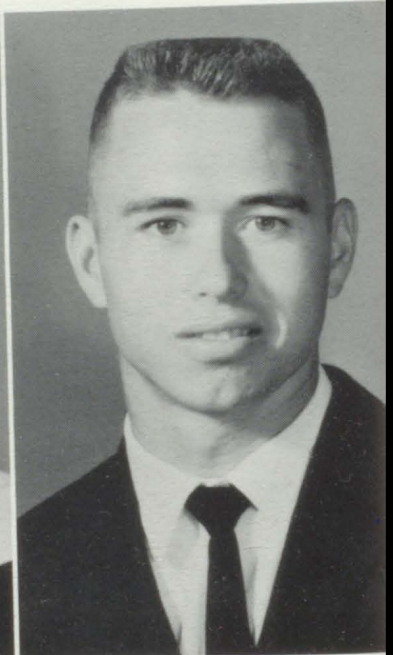
"In my life there's no worry; please don't rush me - - I'm in no hurry."
Football 1, 2, 3, 4; Christmas Play 4; FFA 1, 2, 3, 4; 4-H 1, 2.

SHIRLEY CLAUDETTE CAMPBELL

"Sweet and friendly, lots of fun; she's a pal to everyone."
Jr. Honor Society 1; Christmas Play 2, 4; Minstrel 2; Jr. Sr. Banquet Program 3; Beauty Pageant 2, 3; French Club 2, 3; 4-H 1, 2, 3, 4; FHA 2, 3, 4; Officer 4; Panorama Staff 4; Tiger Rag Staff 4; Talent Show 3, 4; Office Assistant 4; Class Quartet 4.

BOBBY RAY HOLLADAY

"Athletic, friendly and kind; another like him is hard to find."
Football 2, 3, 4; "L" Club 2, 3, 4; FFA 1, 2, 3, 4; Officer 4; Class Officer 4; Librarian 4; 4-H 1, 2; Boys Quartet 4; Christmas Play 4; Dairy Judging Team 4; State Farmer 3, 4; FFA Quartet 4.



CHARLOTTE OWENS

"When the heart of a young maiden is stolen....."
FHA 2, 3, 4; 4-H 1, 2, 3; Jr. Sr. Banquet Program 3; Talent Show 3, 4; Christmas Play 2, 4; Tiger Rag Staff 4; Pep Squad 2, 3, 4; Office Assistant 4.

CHARLES KENDRICK

"Great men are dying and I feel sick."
"L" Club 1, 2, 3, 4; Officer 4; 4-H 1, 2, 3, 4; Officer 4; 4-H 1, 2, 3, 4; Chemistry Club 4; Jr. Honor Society 1; Panorama Staff 4; Tiger Rag Staff 4.



JAMES MONROE PETREY

"If silence is golden, then he's pure copper."
Basketball 1, 2, 3, 4; Football 1, 3; Beauty Pageant
Program 3, 4; FFA 1, 2, 3, 4; Class Comedian 4; Boys'
Quartet 4; FFA Quartet 4; Who's Who 1, 2; Baseball
2, 3, 4; 4-H 1, 2, 3, 4.

Class Sponsors

MRS. SARA FOLMAR



MRS. JEAN PETREY



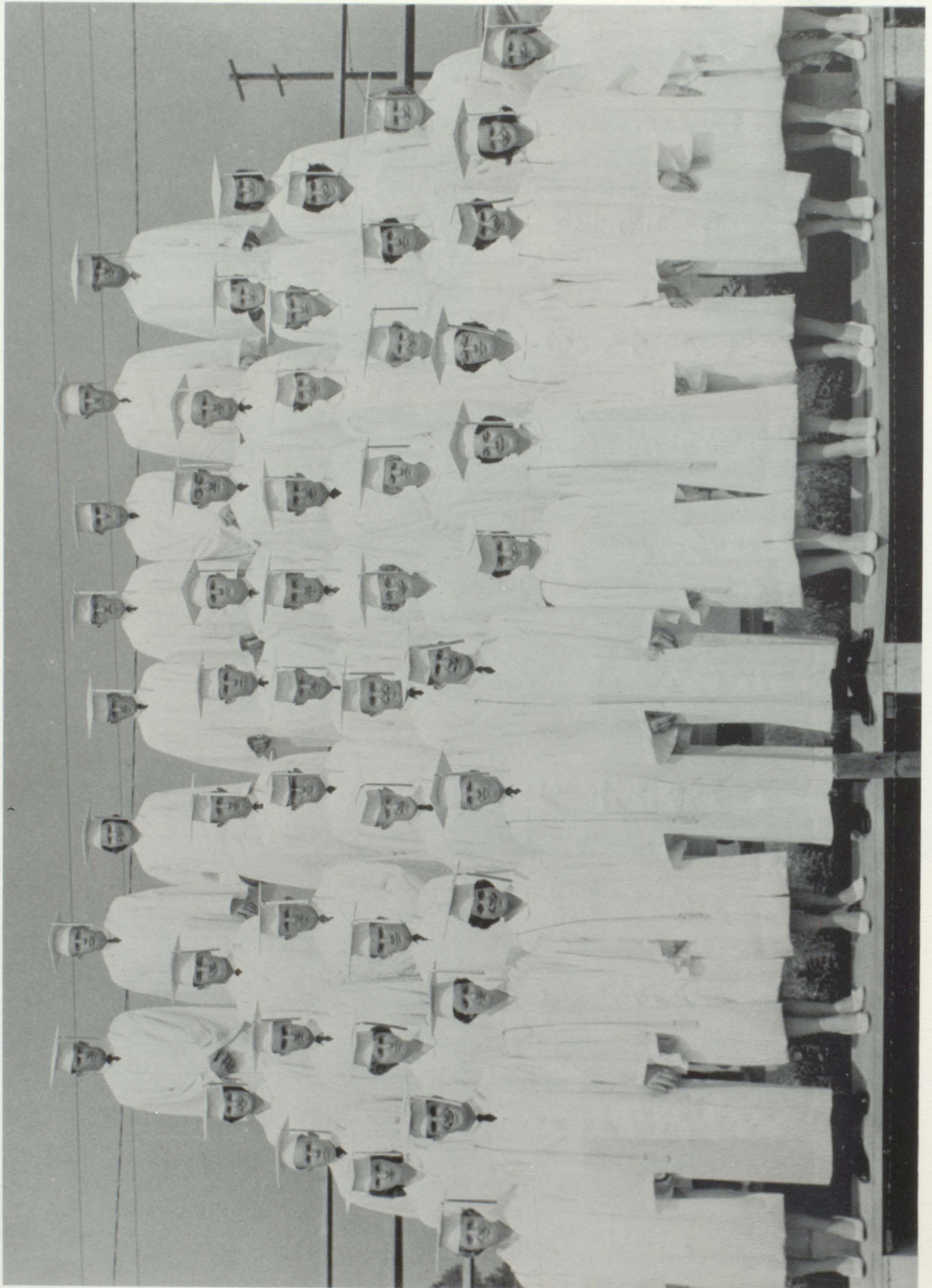
THIS JOURNEY'S END

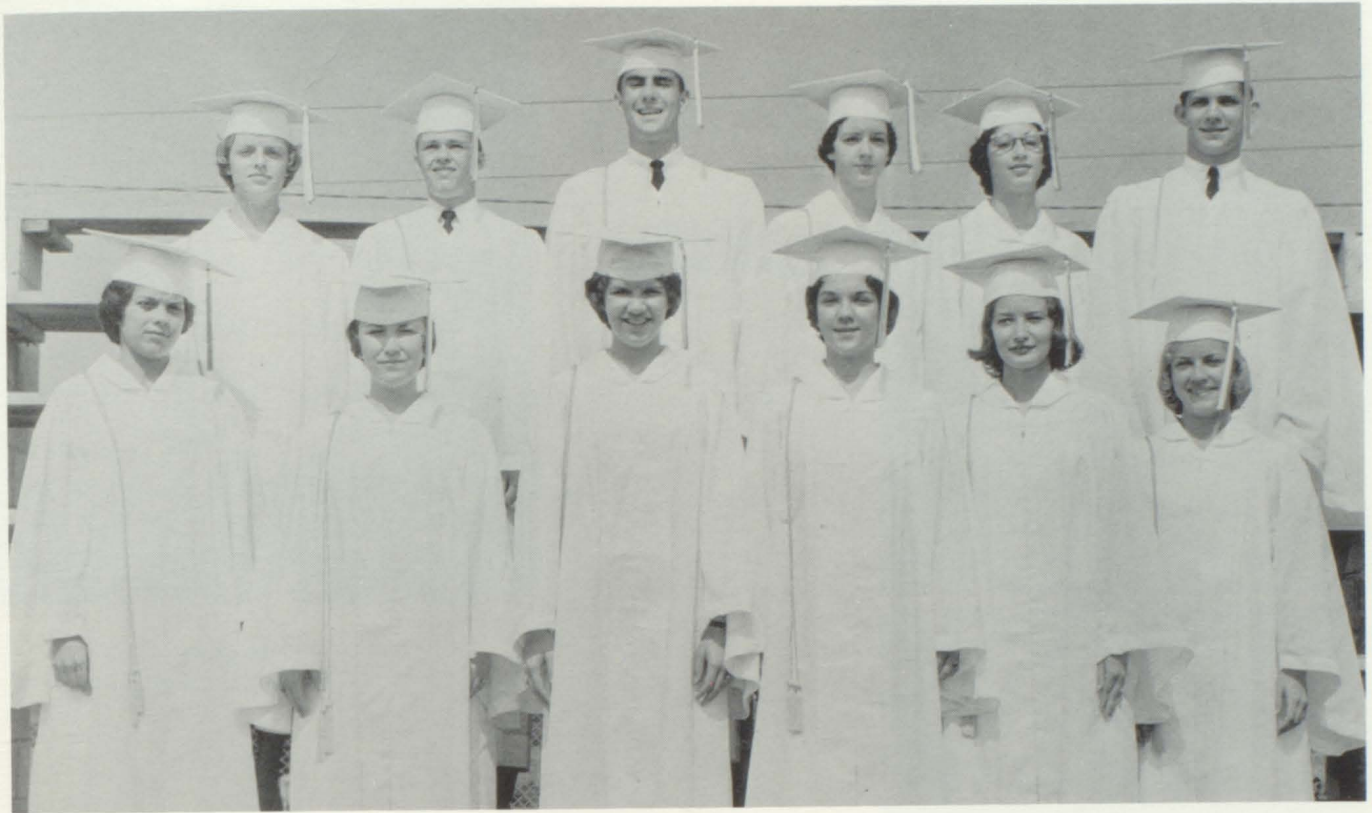
As we, the Class of Sixty-Two,
Go on to things that are anew
Our hearts look up in solemn praise,
But then we think of our past days;
Days filled with joy and care and strife,
Pages now torn from our book of life.

Without the help of assuring hands
We'd still be on our same old stand.
To each of you who has guided our steps,
We thank you for all your loving helps.
May each become a guiding star
In tribute to your guidance thus far.

Our high school days have seemed so long,
But now we know that we were wrong;
For the time has come for us to part
And there is a teardrop in every heart,
For we know that we're to begin
A new milestone at this journey's end!

Class Poet, MARY JO MOODY





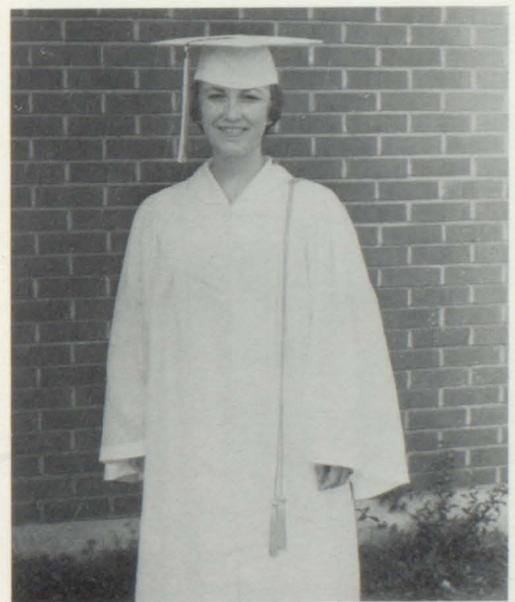
Martha Folmar, Sylvia Watson, Reba Sanders, Judith Bell, Mary Martha Kendrick, Wanda Richburg, Edward Turner, Bonnie Ulm, Forest Lane Bozeman, Tommy Hamilton, Edward Partridge, Peter Wayne Mitchell, Judy Smith, Terry Butts.

Honor Students 1962



Co-Valedictorians

Martha Folmar and Sylvia Watson

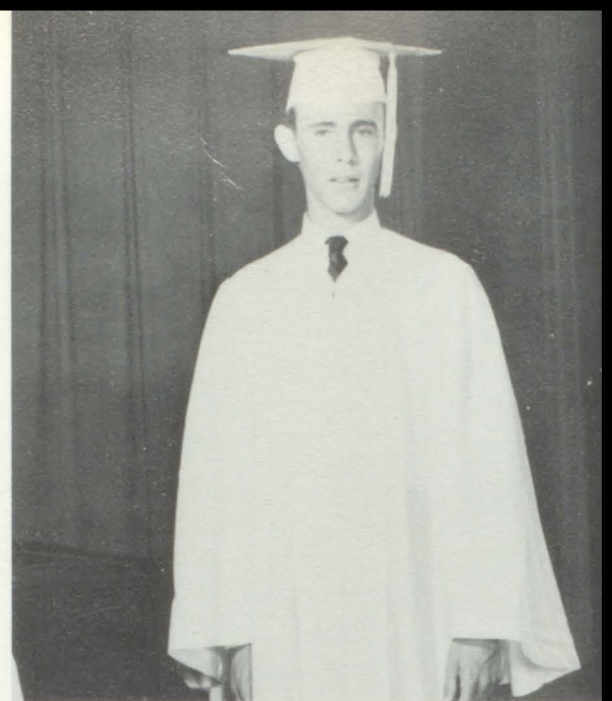


Salutatorian

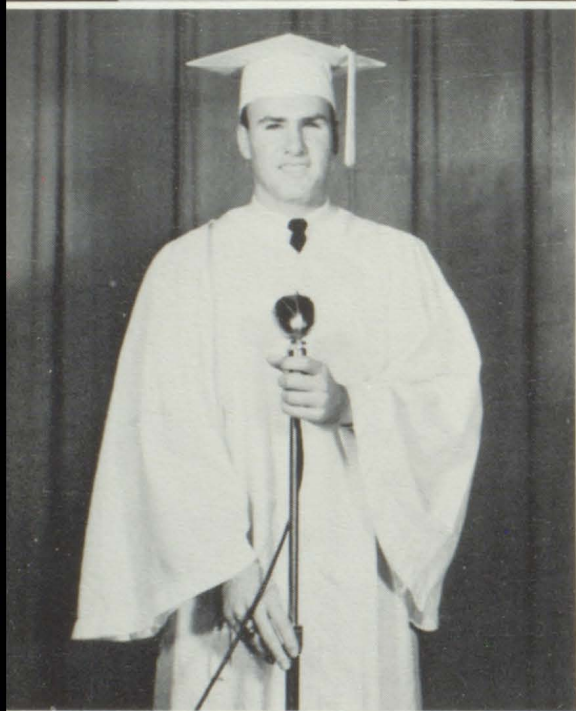
Reba Jean Sanders



Class Poet
MARY JO MOODY



Class Soloist
JAMES GREEN



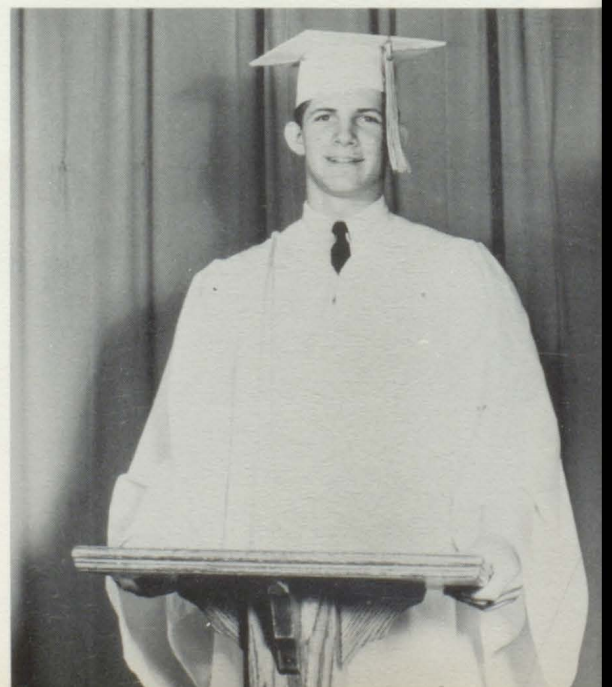
Lawyer
TERRY BUTTS

Class

Prophet
EDWARD TURNER



Dancer
SYLVIA WATSON





Class Soloist
MARGARET ANN SMITH

Historian
TOMMY HAMILTON



Rockettes
MARTHA FOLMAR
JEAN RUSHING
VERBIE JORDAN
CHERRY HICKS
BONNIE SPURLOCK
ANN PETTUS
JUDY GRANT
MARY KENDRICK

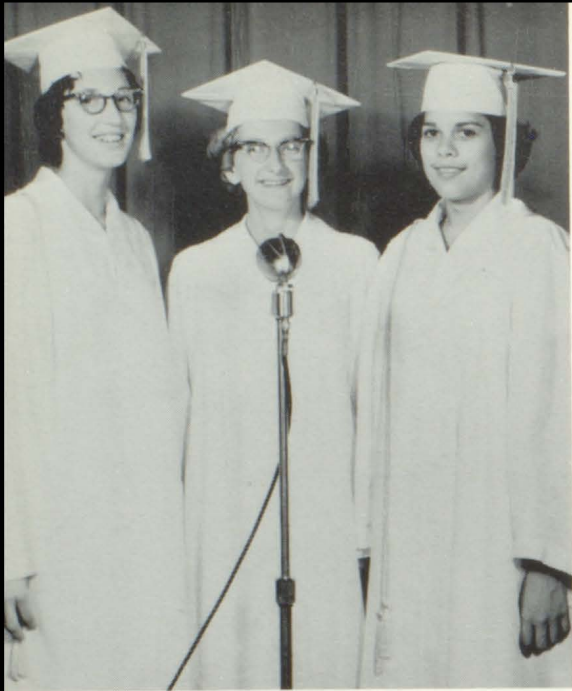
Night

Pianist
JUDITH BELL

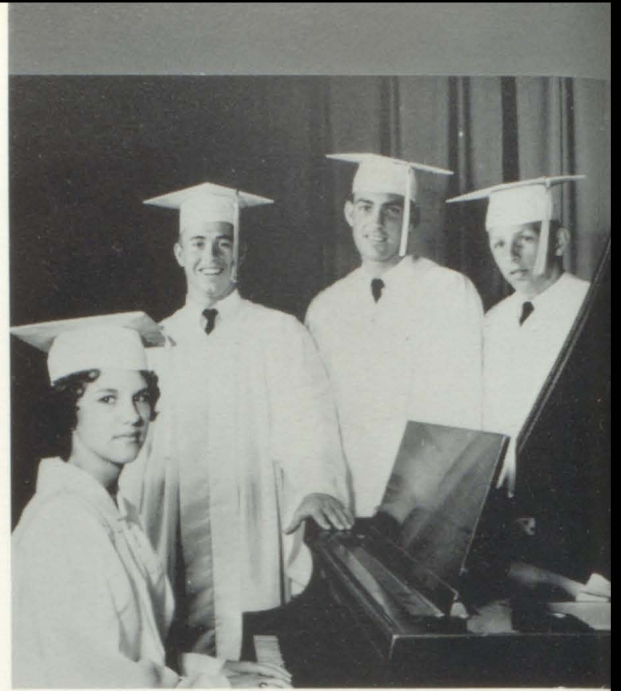


Giftorians
LARRY MILLS
DOUGLAS MILLS





Class Trio
SHIRLEY CAMPBELL, WANDA RICHBURG,
FOREST LANE BOZEMAN



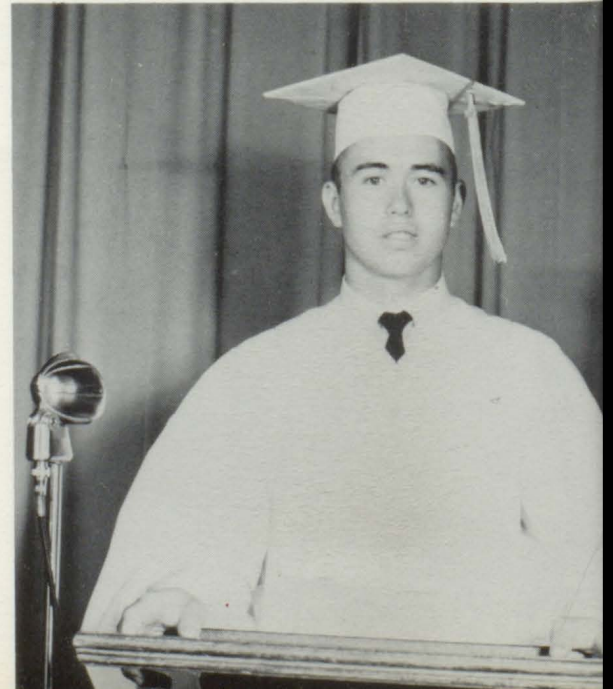
Class Trio
BOBBY RAY HOLLADAY, LARRY MILLS,
JIMMY PETREY

1962

Comedians
TOMMY TOMLIN and JIMMY PETREY



Class President
BOBBY RAY HOLLADAY





FEATURES

1962 Top Beauty



"As We See Her"



Miss Jean Rushing

Top Beauty



Senior

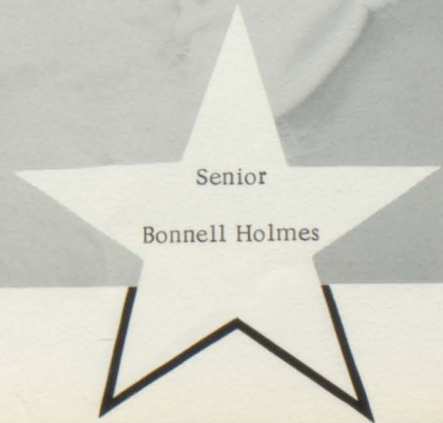
Jean Rushing

Beauty



Senior
Forest Lane
Bozeman

Beauty



Senior

Bonnell Holmes

Beauty



Junior

Margaret Segrest



Beauty

Pageant

Talent



*L. H. S.
Sweethearts*



Senior - Martha Folmar



Junior - Jane Watson



Junior - Jeanine Pettus



Sophomore - Nancy Watts



Junior - Carlene Linton

L. H. S.
Sweethearts



Sophomore - Sue Kennedy

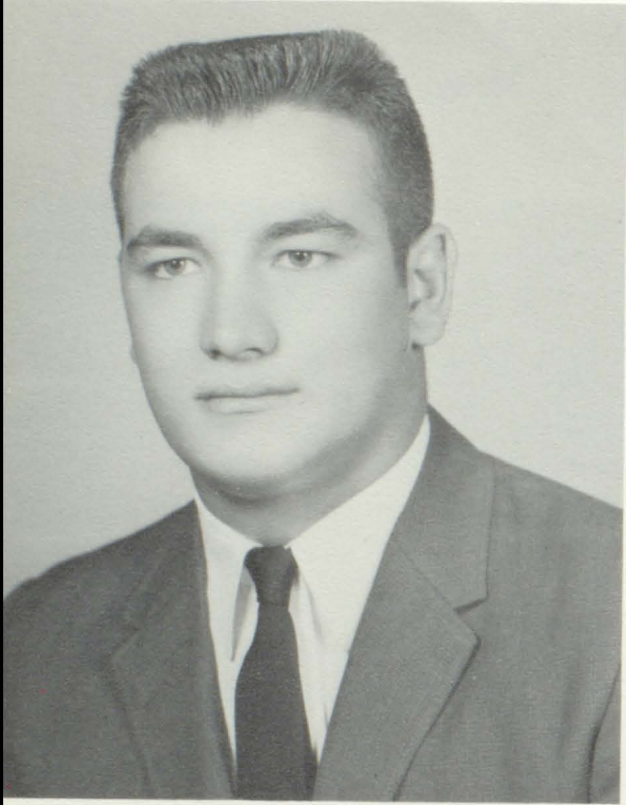


Sophomore - Linda Richburg



Sophomore - Judy Green

Favorites



Senior
Don McGaha



Senior
Sylvia Watson



Junior
Joe Lester

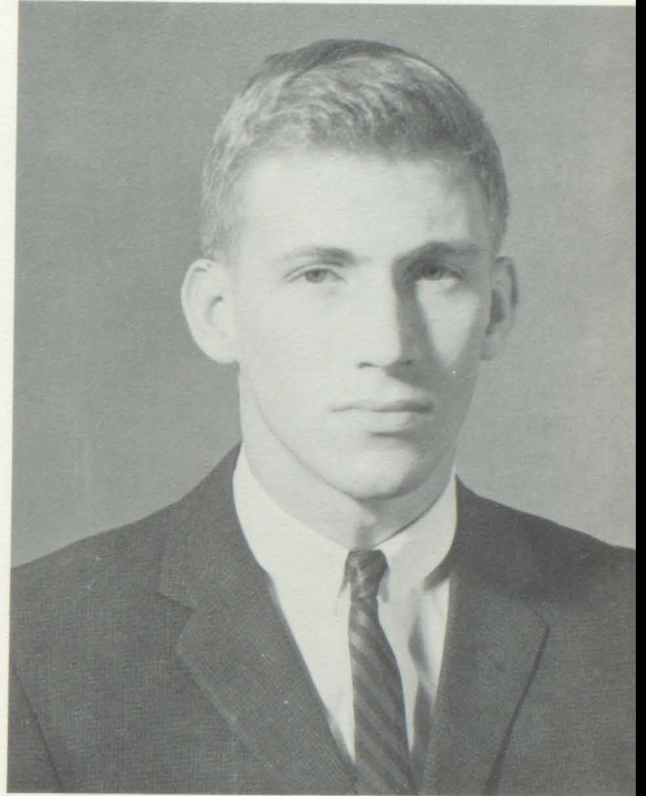


Senior
Cherry Hicks

Favorites



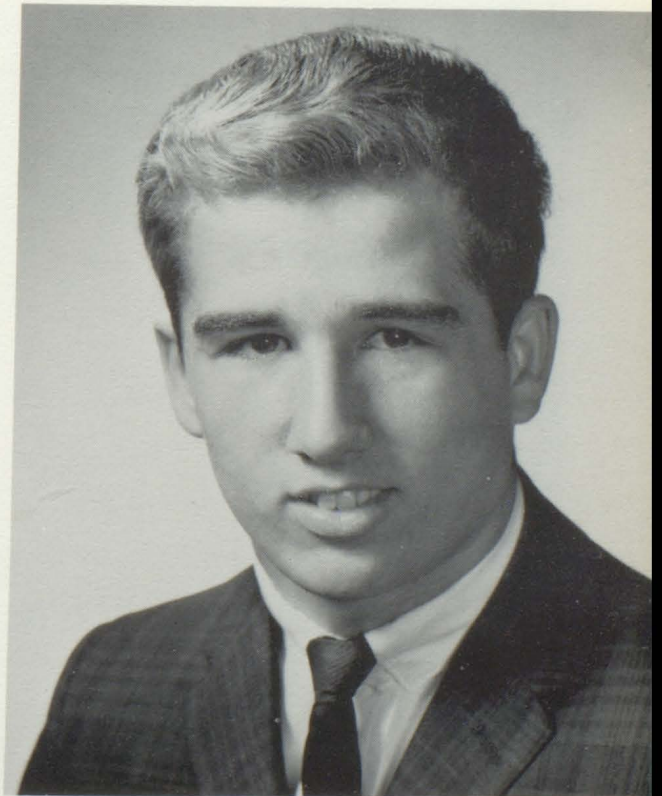
Senior
Mary Jo Moody



Junior
Frank Walker



Sophomore
Shirley Stevens



Sophomore
Tommy Windham

Homecoming Queen '62



Senior
Bonnell Holmes

Attendants



Senior
Mary Jo Moody



Senior
Reba Sanders

Homecoming Day



Awaiting the parade.



Look who served at the tea!!



Homecoming Queen
Bonnell Holmes



Attendant
Reba Sanders



Attendant
Mary Jo Moody



Wow!!! What Action!!



Shirley says, "Wave, and then give another push."



Our marching band.

Homecoming Night



L. H. S. spirit, all except Judith.



What are they thinking????
Oh well, never mind.



The royal court after the flowers have been presented.



Coach, do you really call these
"substitutes"?



No wonder the boys won, having
to face these after the game!!

Miss
Football



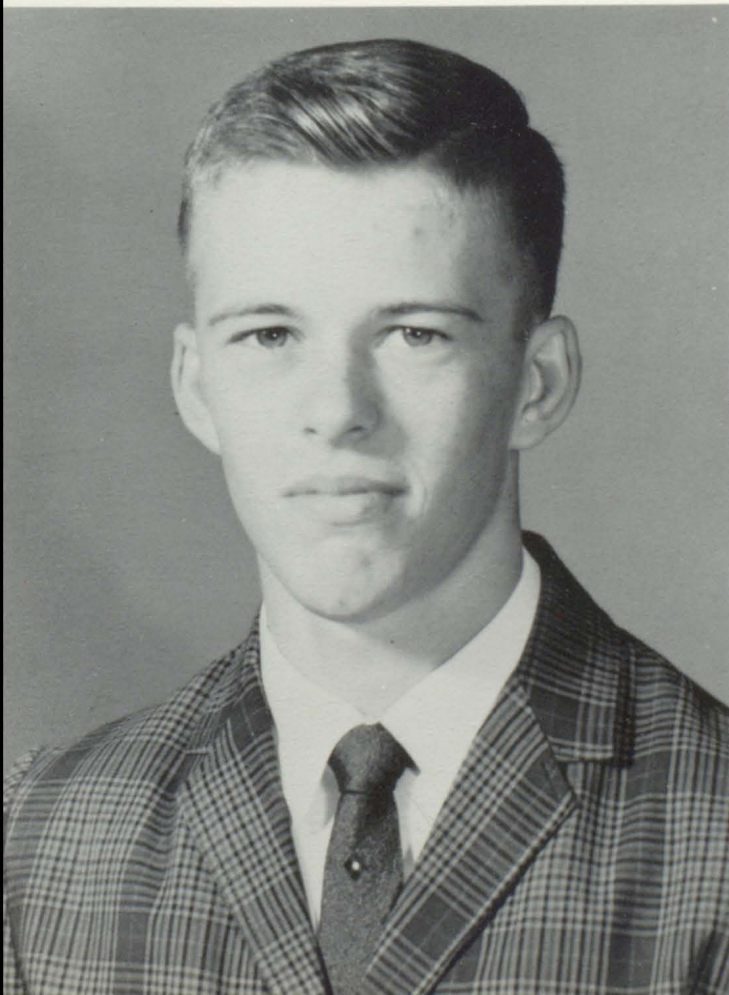
of
1962

Senior
Forest Lane Bozeman



*Good
Citizenship
Girl*

Reba Sanders



*Good
Citizenship
Boy*

Tommy Hamilton



Senior

Who's

Most Popular

Sylvia Watson
Don McGaha

Best All Around

Mary Jo Moody
Frank Walker



*High
Who*

Friendliest

Priscilla Campbell
Jerry Hudson



Best Personality

Forest Lane Bozeman
Larry Mills



Most Dependable

Judith Bell
Douglas Mills

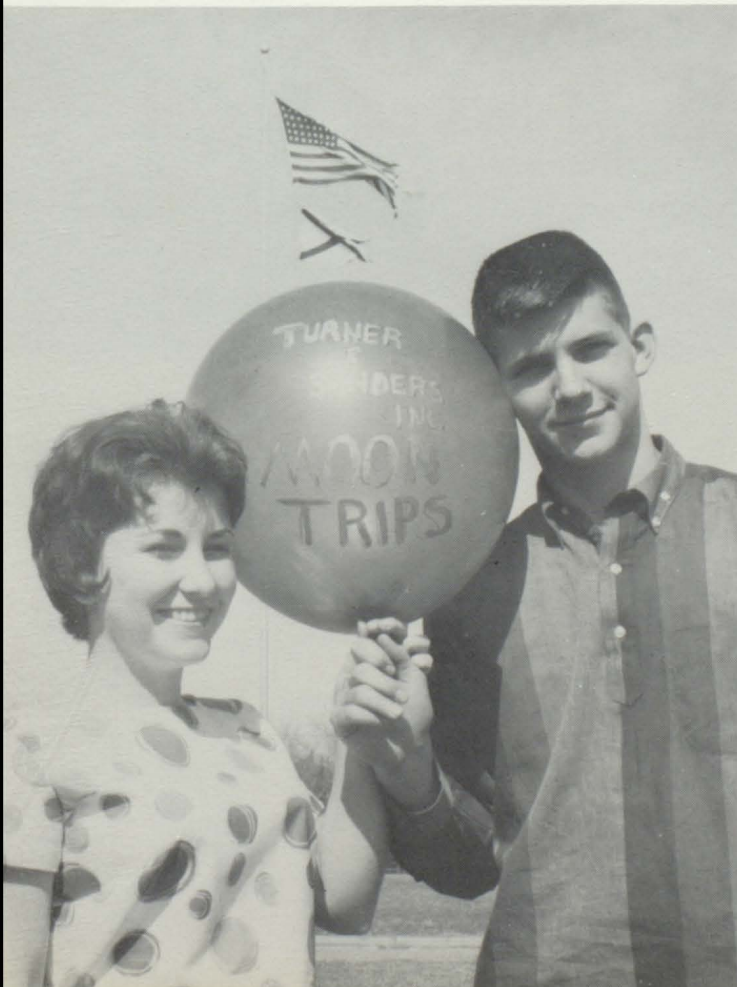
Cutest

Jean Rushing
Joe Lester



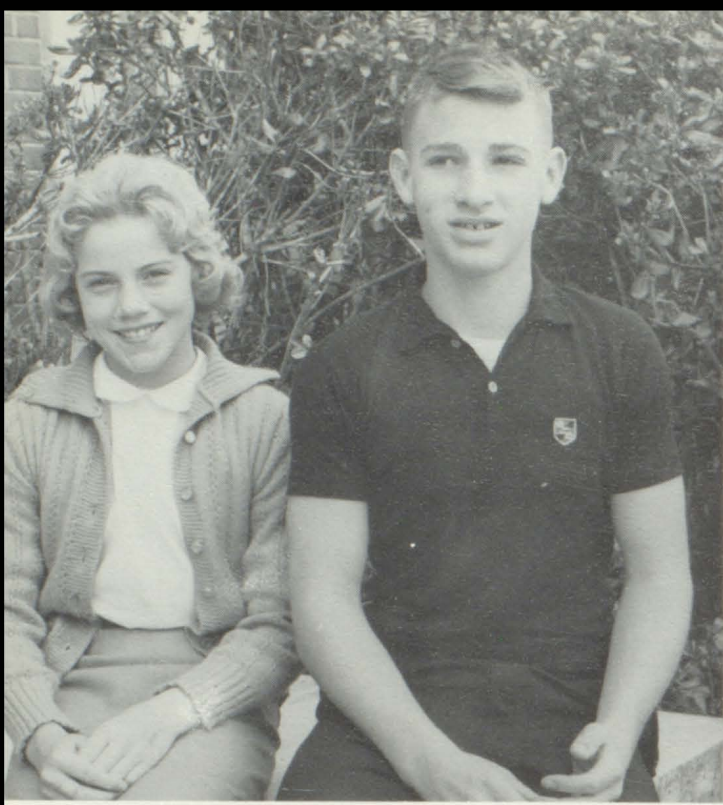
Most Courteous

Judy Smith
Benny Davis



Most Likely To Succeed

Reba Sanders
Edward Turner



Junior Who's

Most Popular

Go-Go Watson
Randy Watts

Best All Around

Jane Jones
Teeny Russell



Friendliest

Foye Rushing
Joseph Gholston

High

Who

Most Dependable

Martha McDougald
Johnny Nichols

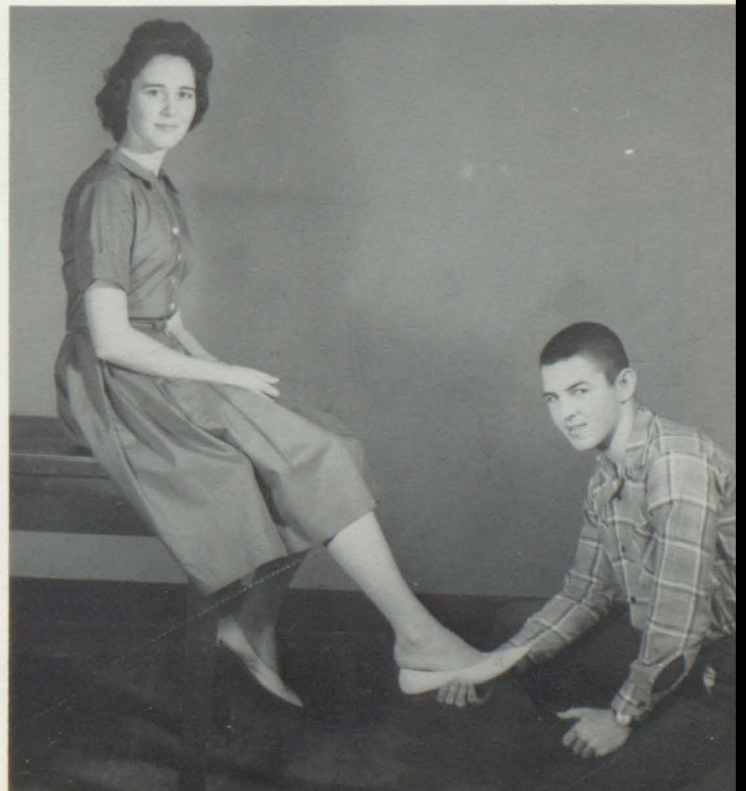


Cutest

Lavoy Golden
Linda Holladay
Charles West

Most Courteous

Jeanette Holmes
Benjamin Williams





1st Row: Bonnie Ulm, Wanda Richburg, Cherry Hicks, Mary Martha Kendrick, Martha Folmar, Judith Bell. 2nd Row: Jean Rushing, Forest Lane Bozeman, Reba Sanders, Sylvia Watson, Chirley Campbell, Mary Jo Moody, Judy Smith. 3rd Row: Terry Butts, Tommy Hamilton, Pete Mitchell, Edward Turner, Don McGaha, James Green.

Panorama Staff



Co-Sponsor
Mrs. Sara Folmar



Sponsor
Mrs. Susie Petrey



Co-Sponsor
Mrs. Jean Petrey



Co-Editor
Bonnie Ulm



Co-Editor
Forest Lane Bozeman



Class Editors
Mary Jo Moody, Wanda Richburg



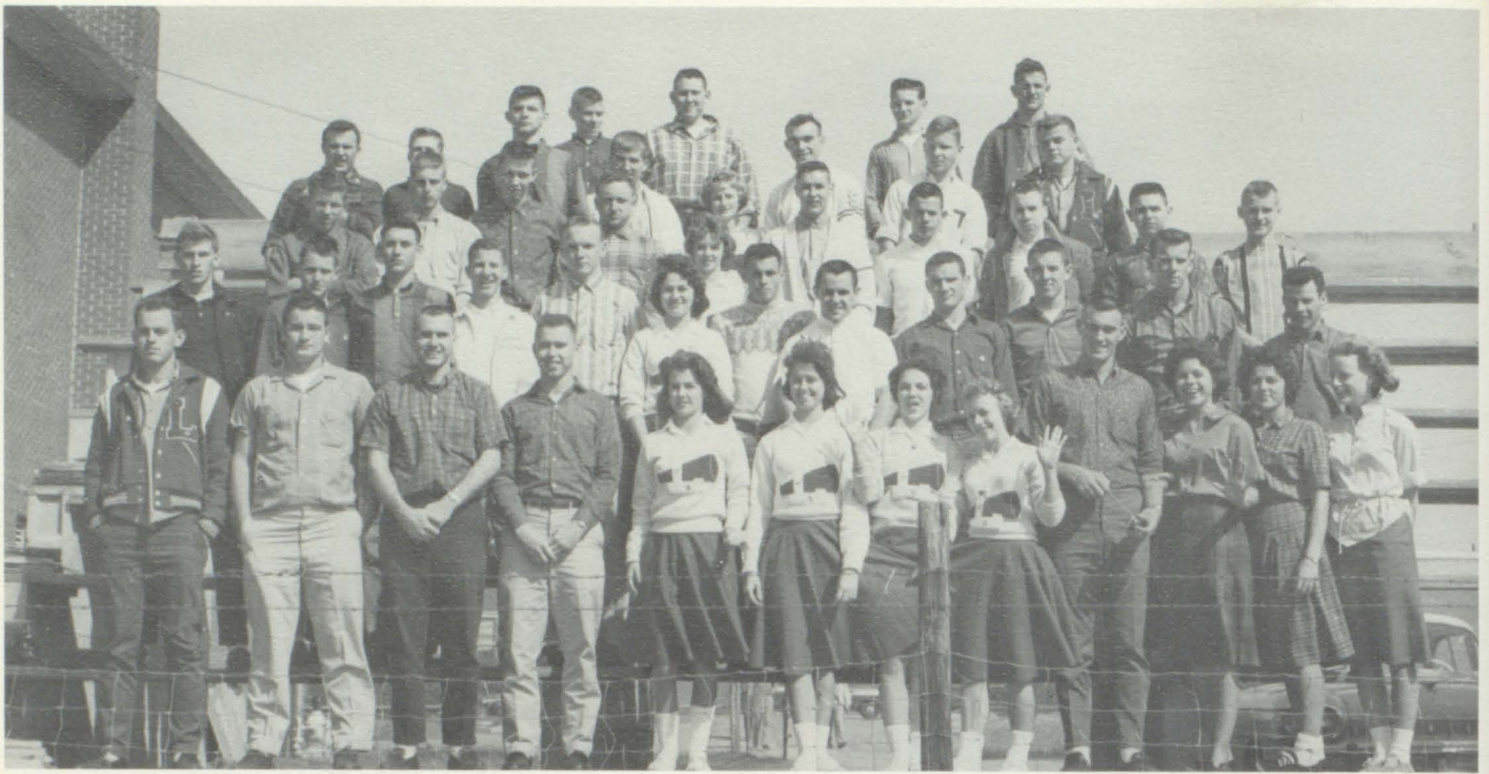
Business Managers
Sylvia Watson, Edward Turner



Feature Editor
Martha Folmar

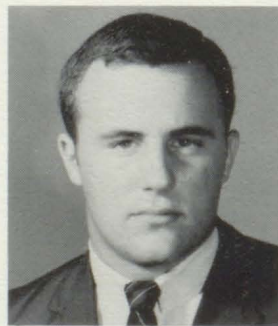


Sports Editor
Tommy Hamilton



Paul Tomlin, Don McGaha, Terry Butts, Bobby Holladay, Jean Rushing, Cherry Hicks, Martha Folmar, Sylvia Watson, Larry Mills, Forest Lane Bozeman, Bonnell Holmes, Mary Martha Kendrick, Frank Walker, Mike Morgan, William McDougald, Billy Reeder, Jimmy Pippin, Joan Sport, Pete Johns, Joe Lester, Benny Davis, Benjamin Williams, Douglas Mills, Tab Johns, Jimmy Petrey, Tommy Jordon, Mickey Franklin, Jerry Sipper, Nancy Watts, Mike Miller, Claude Davis, Ronnie Bell, Johnny Bagwell, Glenn Daniel, Charles Kendrick, Tommy Hamilton, Edward Turner, Tommy Windham, Jane Watson, Charlie King, Steven Coleman, Michael Strickland, William Sikes, Kenneth Horn, Mickey Brown, Charles West.

"L"



President
Charles Kendrick

Club

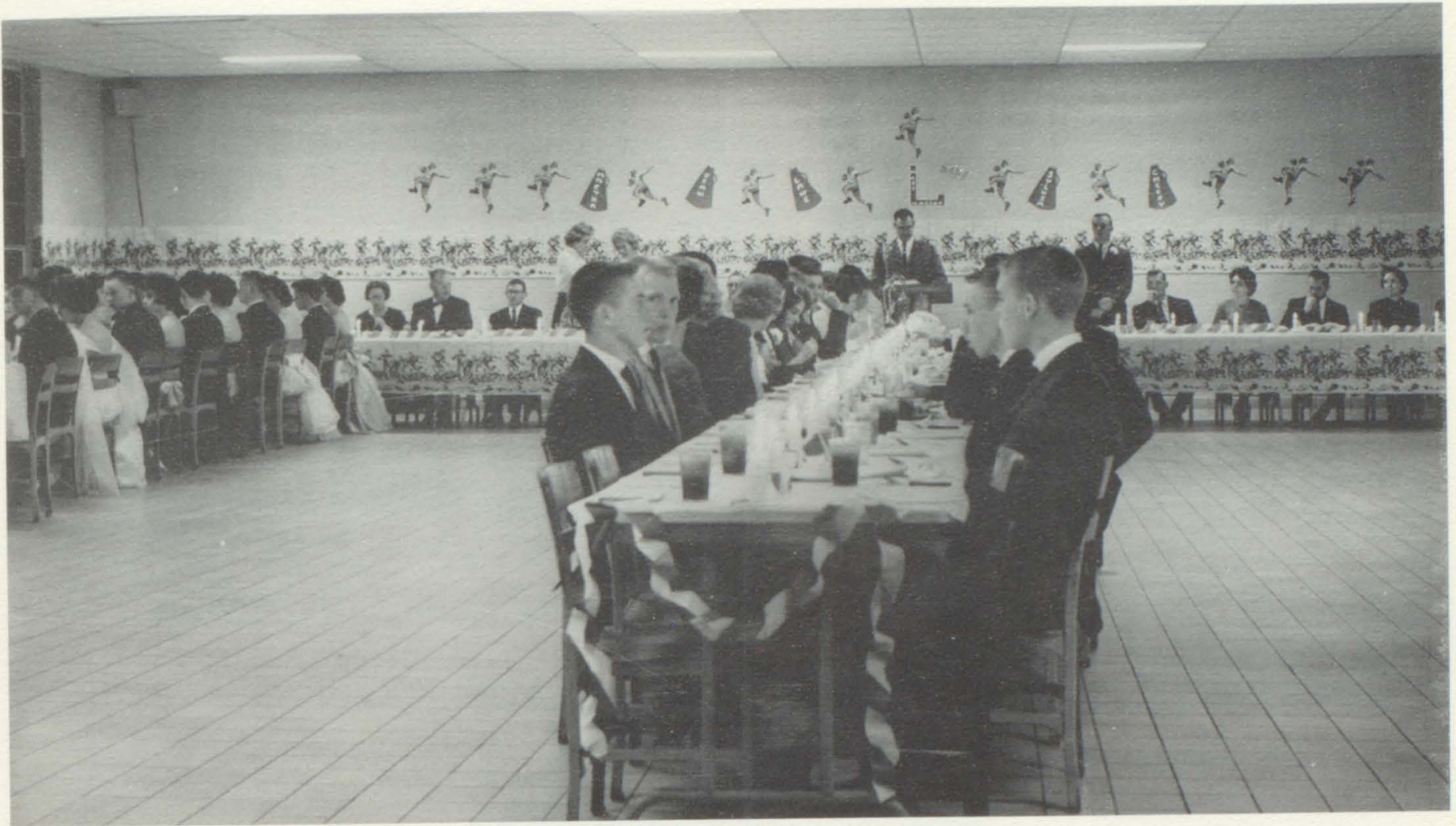


Vice-President
Tommy Hamilton



Secretary
Martha Folmar

"L" Club Banquet

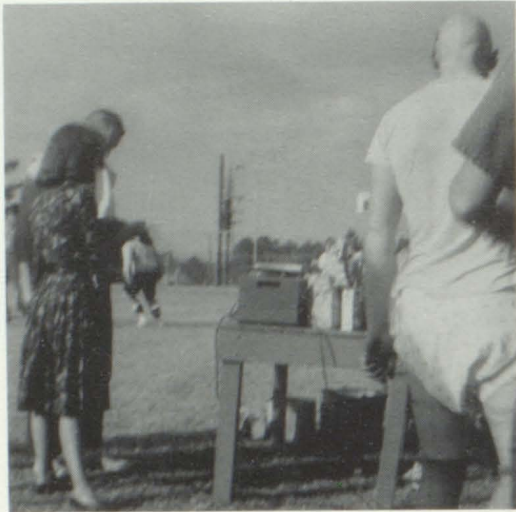


Coach Glenn Daniel summarized the '61 season.



"L" Club President, Charles Kendrick, speaks.

"L" Club Initiation



Before it begins.



The line-up begins.



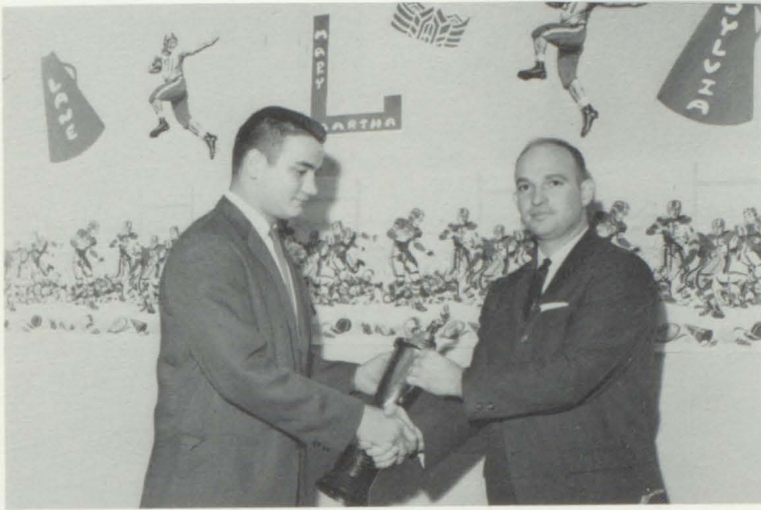
Nancy, how did he say it?



This must be a new dye-job.



A selection of orbital monkeys.



Ross Hicks Trophy by John Wise
Best Lineman-Don McGaha



Good Sportsmanship Trophy
Bobby Holladay

Trophies

of

1962



Most Valuable Player
Basketball-Edward Partridge



John Giddens Trophy by Clem Carpenter
Backfield-Tommy Hamilton

Tiger Rag Staff



Shirley Campbell, Forest Lane Bozeman, Mary Jo Moody, Charlotte Owens, Wanda Richburg, Janice Williamson, Cherry Hicks, Mary Kendrick, Joann Chesser, Jane Trotter, Judith Bell, Verbie Jordon, Charlotte Summerlin, Bonnie Ulm, Joan Sport, Karen Vaughan, Bonnell Holmes, Martha Folmar, Sylvia Watson, Reba Sanders, Carol Vinson, Margaret Smith, Bonnie Spurlock, Jean Rushing, Judy Smith, Mr. Billy Walters-sponsor, Larry Mills, Terry Butts, Tommy Hamilton, Don McGaha, Douglas Mills, Michael Strickland, Pete Mitchell, Edward Turner, Billy Reeder.

Librarians



Jan Turner, Elaine Hall, Ellen Trotter, Annette Schofield, Doris Carr, Margaret Smith, Betty Cato, Brenda Moses, Martha McDougald, Mrs. Louise Moon-sponsor, Edna Sipper, Juanita Sipper, Jeanette Holmes, Bobby Holladay, Joe Lester, Joseph Gholston, John Ganey, Willie Hilburn, Priscilla Campbell, Judy Green, Linda Wingard, Charlotte Trantum.

Chemistry Club



Sponsor-Mrs. Sara Folmar

Jane Watson, Judy Smith, Margaret Segrest, Wanda Richburg, Janice Williamson, Mary Jo Moody, Charlotte Summerlin, Martha Folmar, Mary Kendrick, Cherry Hicks, Jeanine Pettus, Sylvia Watson, Bonnie Ulm, Forest Bozeman, Shirley Campbell, Shirley Talley, Reba Sanders, Judy Grant, Verbie Jordon, Laurie Claybrook, Judith Bell, Nedra Wilson, Mike Strickland, Mike Miller, Tommy Hamilton, Pete Mitchell, Ed Turner, Joe Fails, William McDougald, Ed Partridge, Billy Curtis, James Green, Charles Kendrick, Mike West, Charlie King, Terry Butts, Melvin Kelley, Ronnie Pouncey, Jimmy Pippin, Wayne Vickery, Douglas Golden, Eugene Odum.

French Club



Sponsor-Miss Charlene Foster

Joan Sport, Margaret Segrest, Janice Williamson, Karen Vaughan, Jane Watson, Nancy Watts, Charlotte Summerlin, Joann Chesser, Martha Folmar, Carol Vinson, Ann Summerlin, Mary Kendrick, Barbara Fails, Becky Owens, Bonnie Ulm, Forest Bozeman, Reba Sanders, Sylvia Watson, Miss Foster, Shirley Campbell, Nedra Wilson, Jeanine Pettus, Jane Davis, Shirley Mullins, Cherry Hicks, Mike Miller, Tommy Hamilton, Pete Mitchell, Ed Turner, Joe Fails, William McDougald, Billy Reeder, Ed Partridge.

National Honor Society



Sponsor-Mrs. Sara Folmar

Brenda Richburg, Mary Jo Moody, Bonnie Ulm, Wanda Richburg, Janice Williamson, Cherry Hicks, Mary Martha Kendrick, Martha Folmar, Jane Trotter, Judith Bell, Elaine Richardson, Sandra Rhodes, Linda Richburg, Sharon Franklin, Margaret Till, Forest Lane Bozeman, Karen Vaughan, Reba Sanders, Sylvia Watson, Judy Smith, Juanita Sipper, Verbie Jordon, Barbara Fails, Laurie Claybrook, Charlotte Summerlin, Lawson Little, Ed Partridge, Terry Butts, Tommy Hamilton, Pete Mitchell, Ed Turner, Billy Reeder, William McDougald, Joey Fails, Charlie King, Margaret Segrest, Jeanine Pettus, Nedra Wilson, Mary Bradley, Shirley Talley, Edna Sipper, Ruby Graydon, Myra Murry, Faye Free, Annette Schofield, Betty Cato, Jane Watson, Nancy Watts, Becky Owens.

OFFICERS



President - Terry Butts
Vice-President - Edward Turner
Secretary - Reba Sanders
Treasurer - Sylvia Watson

Junior Honor Society

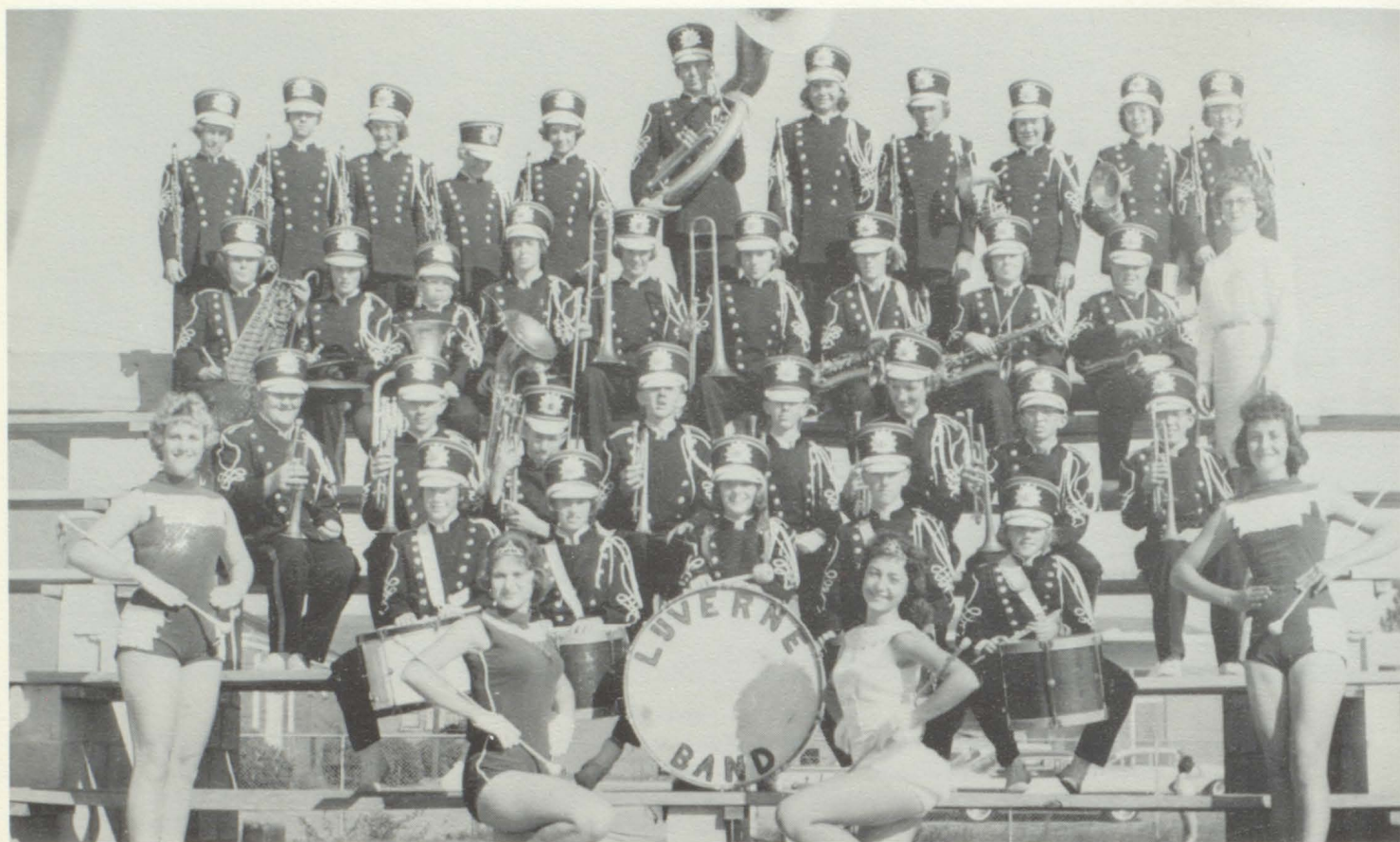


Sponsor-Mrs. Susie Petrey

Cheryl Welch, Kathy Summerlin, Dorene Byrd, Mary Ann Helms, Rita Faye Richburg, Jan Turner, Brenda Killough, Charlotte Trantum, Virginia Moore, Dale Summerlin, Go-Go Watson, Janice Thaggard, Linda Holladay, Olivia Mills, Sally Driskell, Marilyn Strickland, Ann Sikes, Gail Fowler, Carol Kendrick, Jane Jones, Kay Granger, Judy Ray, Sheila Horn, Ellen Trotter, Susan Jeffcoat, Brenda Bush, Gloria Richburg, Mary John Wilson, Sheila Weaver, Laura Jo Sanders, Linda Jeffcoat, Marsha Martin, Fran Gregory, Glenda Sanders, LaJuan Sipper, Martha Free, Cheryl Ingram, Sylvia Gardner, Virginia Butts, Delores Johnson, Linda Killough, Dana Qualls, Sue McDougald, Joseph Gholston, Bob Ausbon, Billy Davis, Glenn Daniel, Benjamin Williams, Pat Walker, Edward Sanders, Jerry Turner, Lawrence Wingard, Charles Sipper, Danny Pope, Johnny Pynes, Donald Hilburn, Mike Jones, Teeny Russell, William Sikes, Jimmy Williamson, Randolph McLendon, Gary Mitchell, Billy Nichols, Wayne Sanders, Teddy Vaughan, Jimmy Williams, Ronny Turner, Randy Watts, Kenneth Odum, Kenneth Helms, Pat Williamson, Bill Golden, Johnny Nichols, Kenneth Acreman, Larry Free, Stephen Coleman.



L.H.S. Band



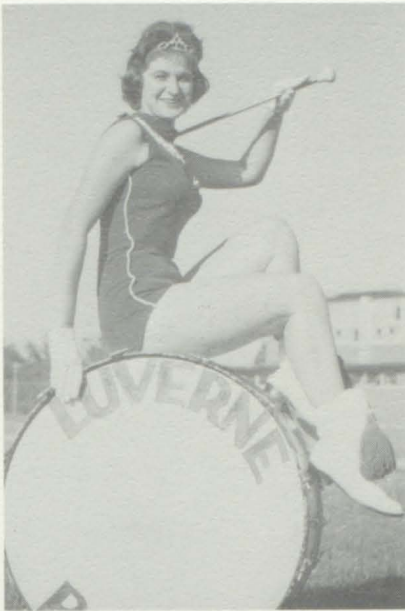
Luverne High School Band

BAND DIRECTOR



Miss Charlene Foster

Majorettes and Band Formations



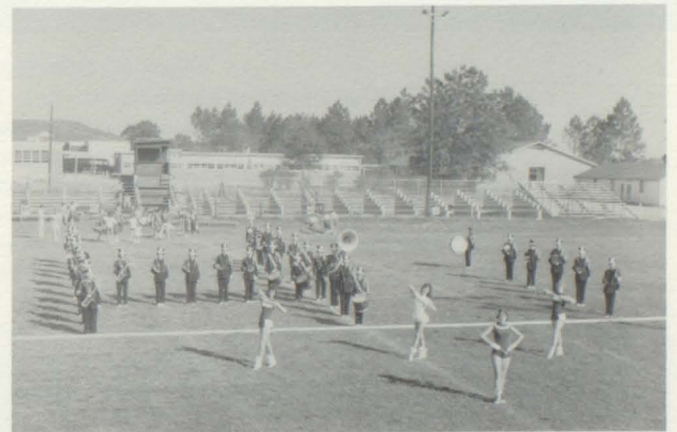
Drum Majorette
Janice Williamson



Feature Twirler
Mary Ann Helms



The band in formation.



The band forms the welcome, "Hi!"



Majorette Edwina Jeter



Majorette Annette Mitchell

Pep Squad



Led By "A" Team Cheerleaders

Nancy Watts, Joan Sport, Cherry Hicks, Jean Rushing, Martha Folmar, Sylvia Watson, Judy Smith, Judith Bell, Bonnell Holmes, Larry Mills, Forest Lane Bozeman, Douglas Mills, Patricia Brown, Elaine Schofield, Jerry Hudson, Karen Vaughan, Doris Carr, Verbie Jordan, Barbara Fail, Becky Owens, Mary Martha Kendrick, Shirley Campbell, Wanda Richburg, Bonnie Ulm, Annette Schofield, Faye Free, Betty Cato, Myra Murray, Martha Sue Boswell, Paulette Owens, Edwina Jeter, Shirley Stevens, Mary Ann Helms, Margaret Smith, Brenda Killough, Jan Turner, Mary Dorman, Reba Sanders, Judy Grant, Mary Jo Moody, Nedra Wilson, Jeanine Pettus, Jeanette Holmes, Jane Davis, Clarice Curtis, Shirley Mullins, Fleta West, Charlotte Owens, Pat Perdue, Marsha Martin, Jane Jones, Dale Summerlin, Carol Kendrick, Margaret Segrest, Joanne Chesser, Janice Williamson, Nelda Butts, Elaine Hall, Priscilla Campbell, Johnny Stevens, James Green, Annette Mitchell, Bill Golden, Larry Free, Paul Dickerson, Willie Hilburn, Lomax Tomlin, John Ganey, Ann Johns, Becky Tomlin, Charlotte Summerlin, Pat Williamson, Foye Rushing, Cheryl Ingram, Go-Go Watson, Jane Trotter, Ann Summerlin, Mike Summerlin, Gwen Witherington, Carol Vinson, Barbara King, Sandra Shephard, Betty Schofield, Mary Alice McVay, Linda Vines.

Officers

President

Bonnell Holmes

Vice President

Judith Bell

Secretary

Charlotte Summerlin

Treasurer

Judy Smith

Music Department



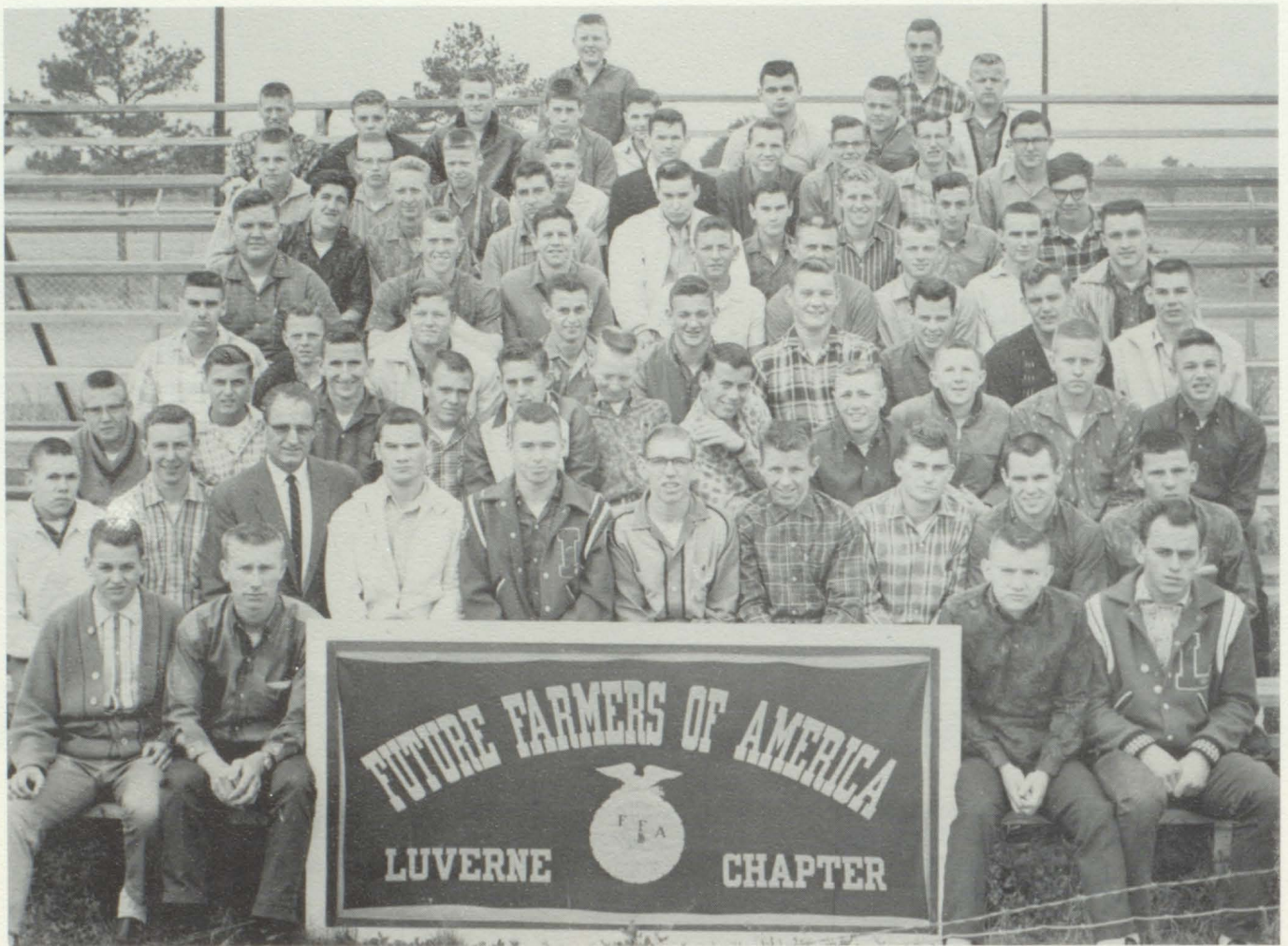
Instructors-Mrs. Horton Little, Mrs. J. P. Spier
Janice Thaggard, Cheryl Welch, Becky Owens, Judith Bell, Mary Martha Kendrick, Mrs. Little, Karen Vaughan, Ann Summerlin, Shirley Mullins, Rita Richburg, Martha Free, Linda Talley, Marsha Martin, Gloria Richburg, Judy Ray, Jane Jones, Carol Kendrick, Annette Schofield, Margaret Smith, Elaine Richardson, Laurie Claybrook, Marilyn Strickland, Mary Helen Jeffcoat.

Office Workers



Sponsor-Mrs. Carter
Charlotte Owens, Cherry Hicks, Reba Sanders, Joan Sport, Martha Folmar, Laurie Claybrook, Barbara Fail, Mrs. Carter, Shirley Campbell.

F. F. A.



Sponsor-Mr. W.O. McDade

F. F. A. QUARTET



Larry Mills
Jerry Hudson
Jimmy Petrey
Bobby Holladay

J. J. A. Sweetheart



FOREST LANE BOZEMAN
Senior

F. H. A.



Sponsor-Mrs. Linda Bland

OFFICERS



President-Shirley Campbell



Vice-President-Wanda Richburg



Secretary-Jean Rushing



Treasurer-Juanita Sipper

Christmas Play



Edward Turner-announcer



The Nativity Scene



Senior Quartet



Solo-Martha Folmar



Solo-Mary Jo Moody
Pianist-Judith Bell



Senior Quartet
Solo-Terry Butts

Jr.-Sr. Banquet



Bobby speaks for the Seniors.



Frank tells the secrets of the Seniors.



From the looks of her eyes and her feet, I'd say she'd had a few.



Are those your Sunday hats???



Tell 'em 'bout it, Betty.



Are you sure??????????



This is the new dance--it's called the wrap-around.



Did we interrupt anything??

and Dance



There's no twisting like slow twisting for Bonnie!



Hey! There's Mutt and Jeff.

*Band Banquet
and Dance*



Who's the fellow in the middle?



Who is having the garden party?



What are you thinking about, William?



Mickey, did you make that mess??

Talent Show



Junior quartet sings.



Mary Ann Helms baton solo,
"Never On Sunday."



Terry Butts, Martha Folmar
sing "Desert Song."



Margaret Smith belts out
"Birth of the Blues."



Sylvia Watson performs with
a tap number.



Gloria Watson, Teeny Russell,
"Let's Twist Again."

Talent Show



Judy Ray entertains with a cat dance.



Senior girls' quartet sings "Harbor Lights."



Mary Jo Moody invites us to visit "Basin Street."



Here's Jane Trotter with a Cha-Cha lesson.



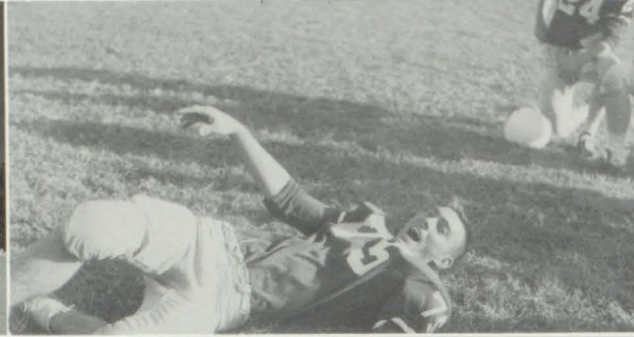
Jane Watson displays her talent in a modern toe dance.



These were the winners.







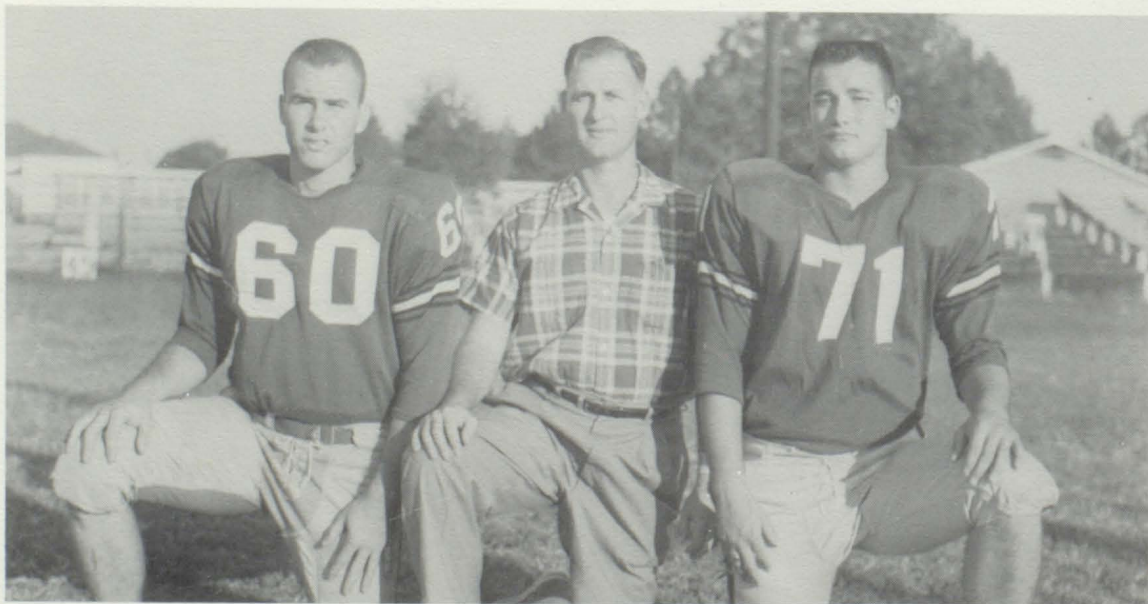


ATHLETICS

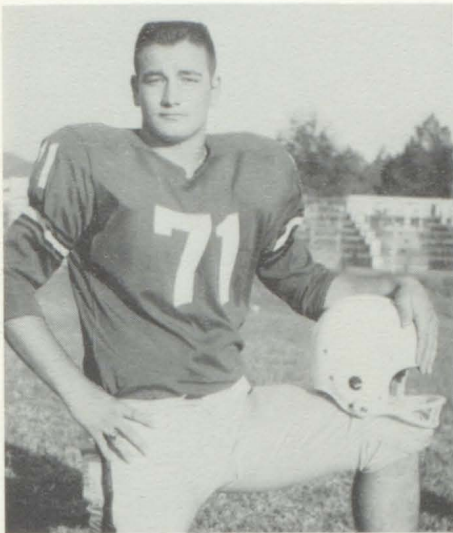
Football Tigers 1962



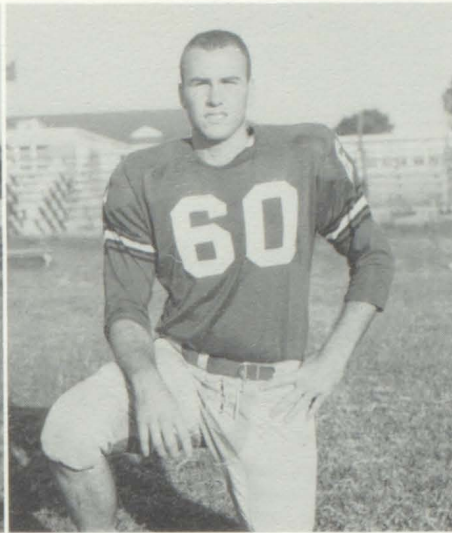
Joe Lester, Tab Johns, Johnny Bagwell, James Hughes, Tommy Hamilton, Wayne Vickery, Michael Strickland, Ben Cornett, Claude Davis, Benny Davis, David Golden, Tommy Windham, Jerry Hudson, Frank Walker, Edward Turner, Jimmy Dorman, Ronnie Bell, Mickey Brown, Charles West, Tommy Tomlin, Terry Butts, Don McGaha, Larry Mills, Bill Curtis, William McDougald, Mike Miller, Tommy Jordan, Jimmy Pippin, Coach Daniel, Billy Reeder, Jimmy Franklin, Ben Williams, Stephen Coleman, Charlie King, Paul Tomlin, Calvin Bowden, Charles Kendrick, Mike Morgan.



Captain Butts, Coach Daniel, Captain McGaha



DON MCGAHA
Senior Tackle



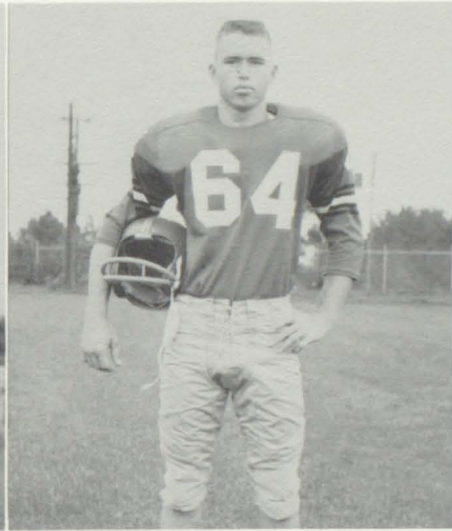
TERRY BUTTS
Senior Guard



BENNY DAVIS
Senior Guard



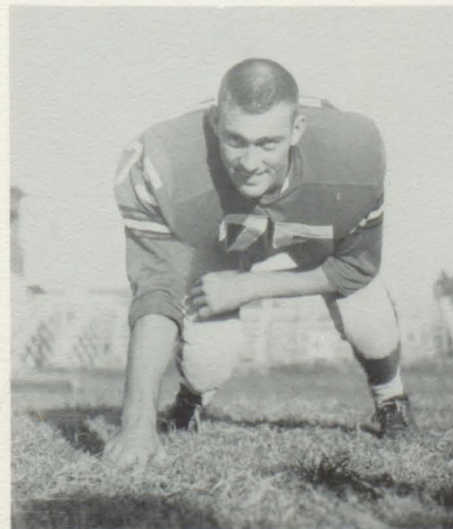
EDWARD TURNER
Senior Center



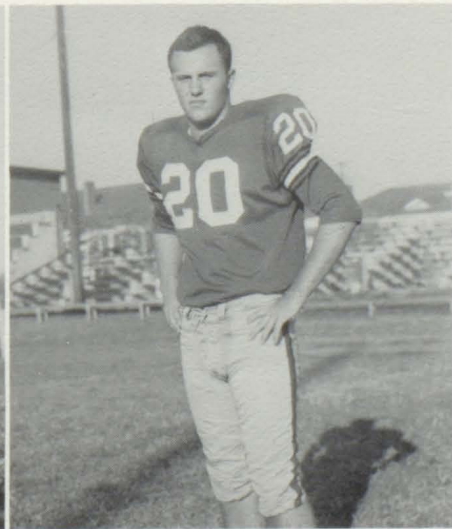
BOBBY HOLLADAY
Senior End



TOMMY HAMILTON
Senior Halfback



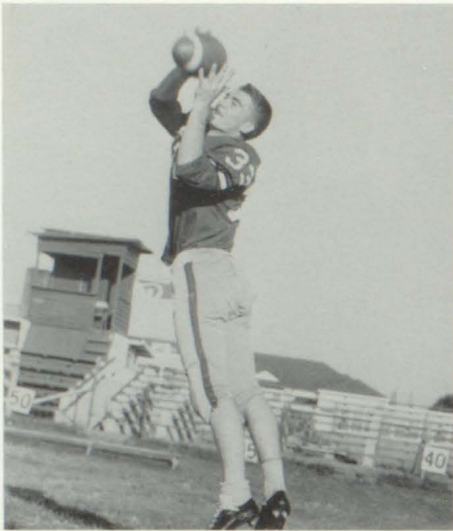
LARRY MILLS
Senior Tackle



CHARLES KENDRICK
Senior Fullback



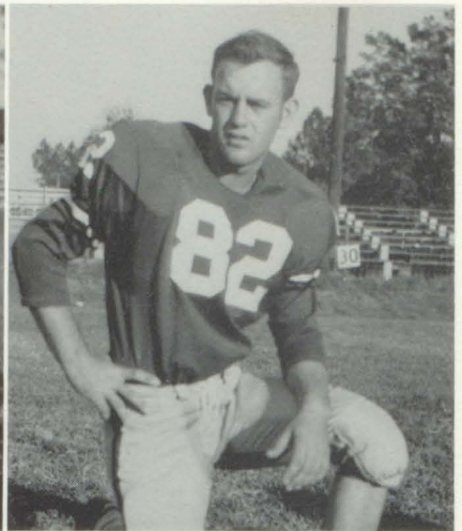
TAB JOHNS
Senior Fullback



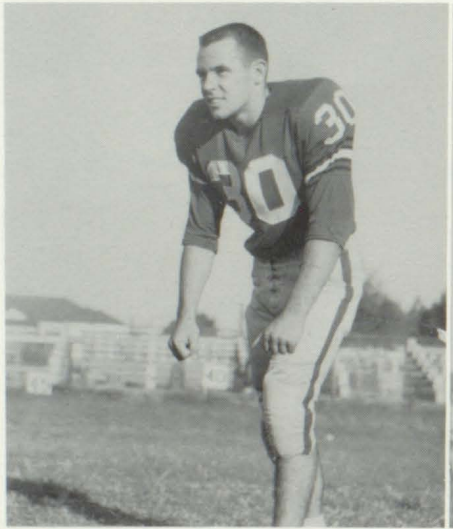
JIMMY FRANKLIN
Senior End



JERRY HUDSON
Senior Guard



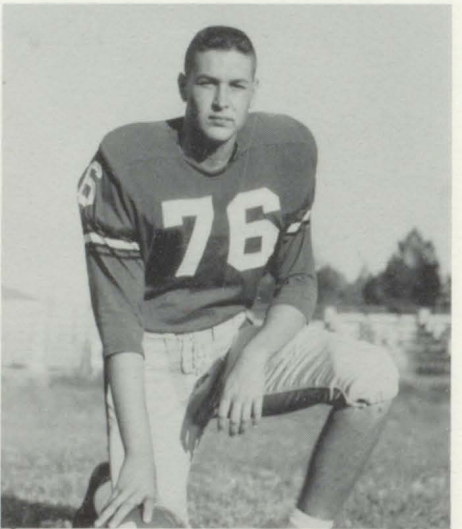
TOMMY TOMLIN
Senior End



JOE LESTER
Junior Halfback



FRANK WALKER
Junior Halfback



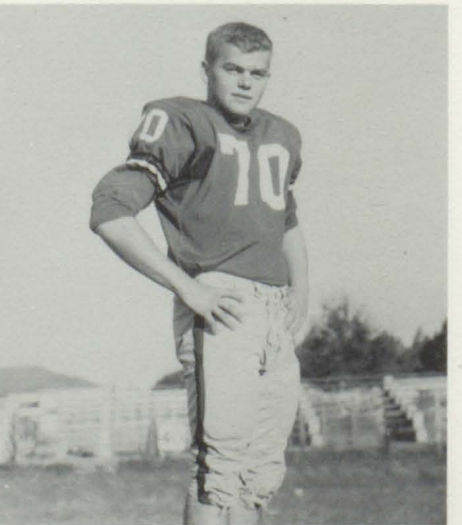
MIKE MILLER
Junior Tackle



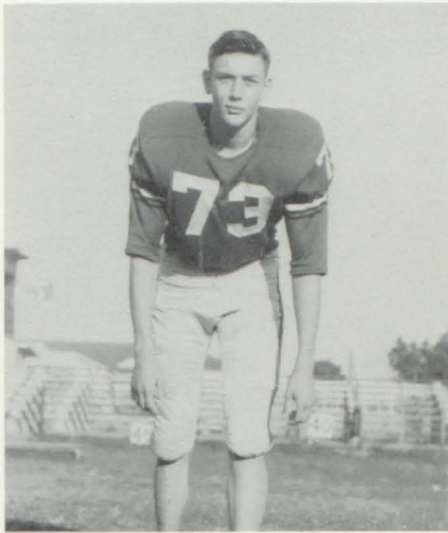
PAUL TOMLIN
Junior Tackle



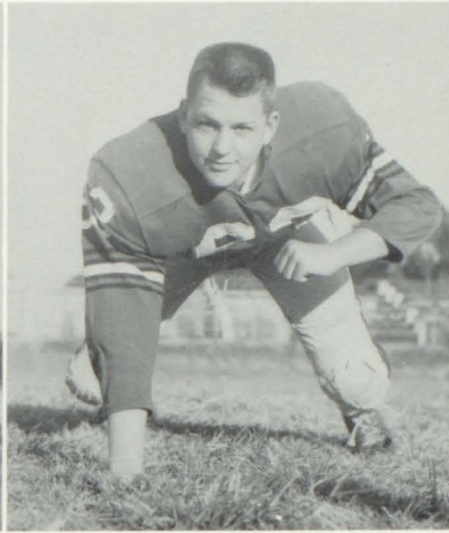
JIMMY PIPPIN
Junior Guard



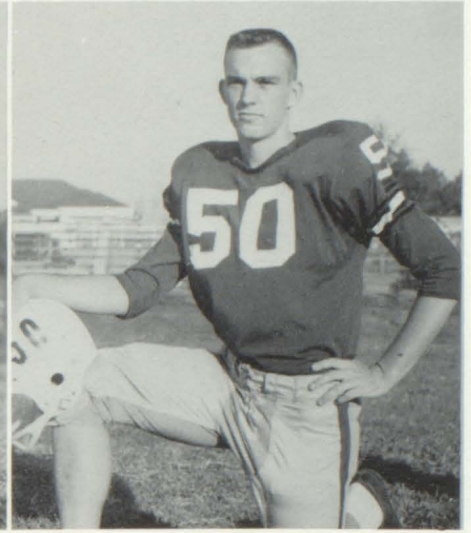
MICHAEL STRICKLAND
Junior Guard



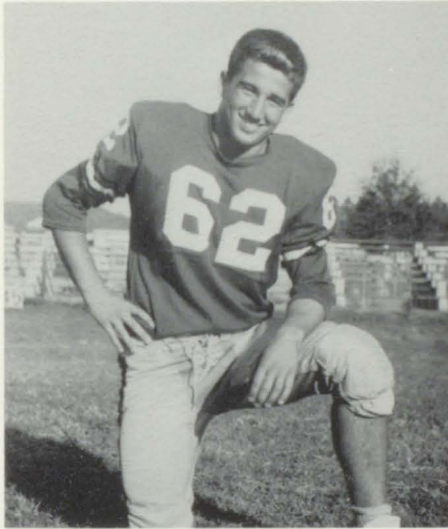
WILLIAM McDOUGALD
Junior End



MIKE MORGAN
Junior Guard



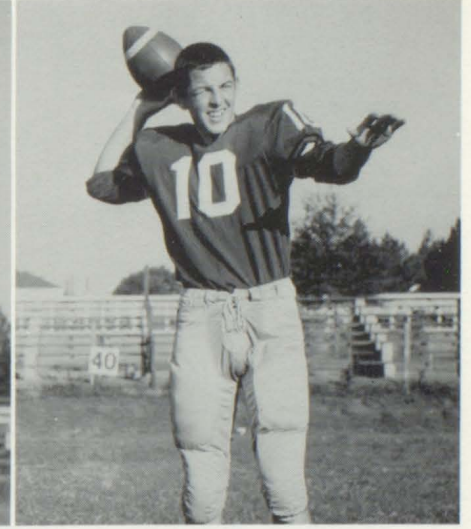
CHARLIE KING
Junior Center



TOMMY WINDHAM
Sophomore Guard



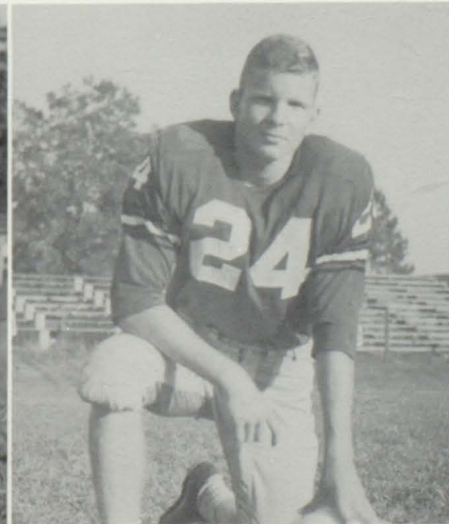
BILLY REEDER
Sophomore Halfback



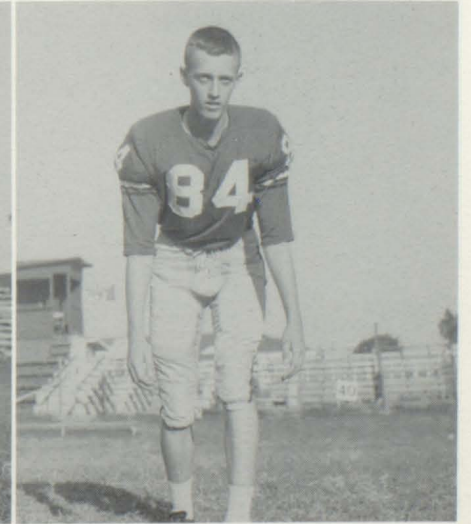
BEN WILLIAMS
Freshman Quarterback



WAYNE VICKERY
Junior Guard



STEPHEN COLEMAN
Freshman Halfback



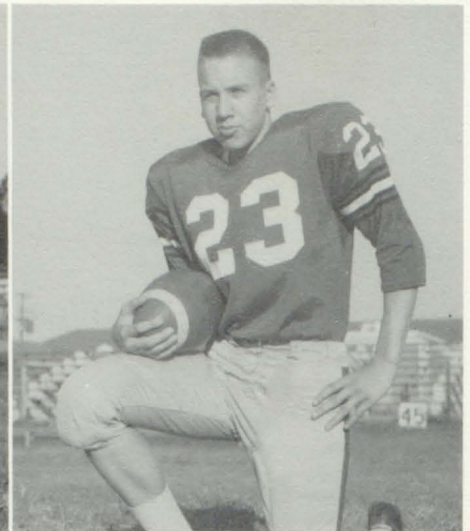
BILL CURTIS
Sophomore End



TOMMY JORDAN
Sophomore Tackle



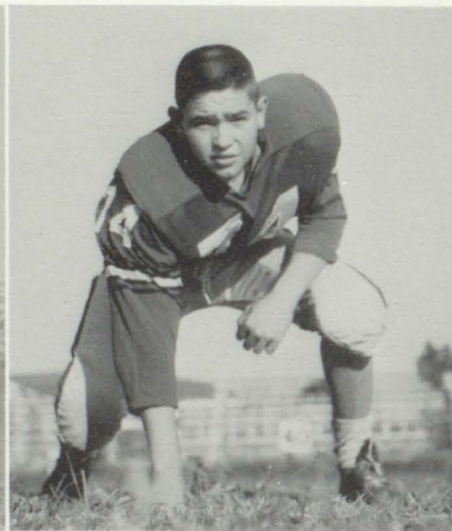
CHARLES WEST
Freshman Halfback



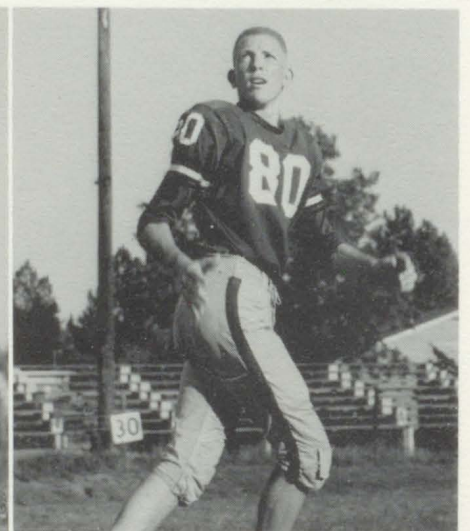
RONNIE BELL
Sophomore Quarterback



MICKEY BROWN
Sophomore Halfback



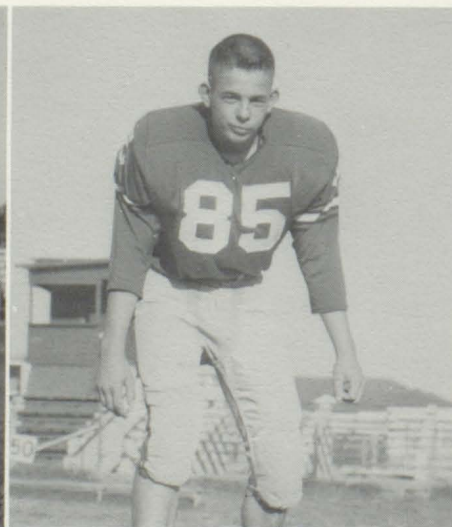
JOHNNY BAGWELL
Freshman Guard



CALVIN BOWDEN
Sophomore End



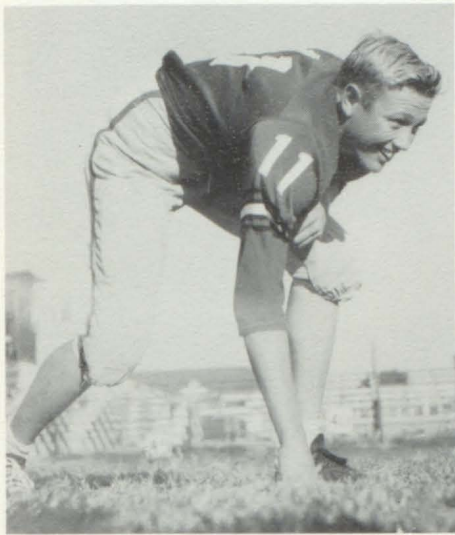
BEN CORNETT
Sophomore Guard



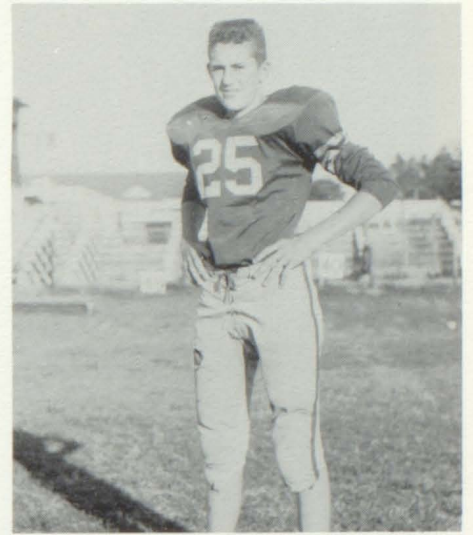
CLAUDE DAVIS
Sophomore End



DAVID GOLDEN
Sophomore Tackle



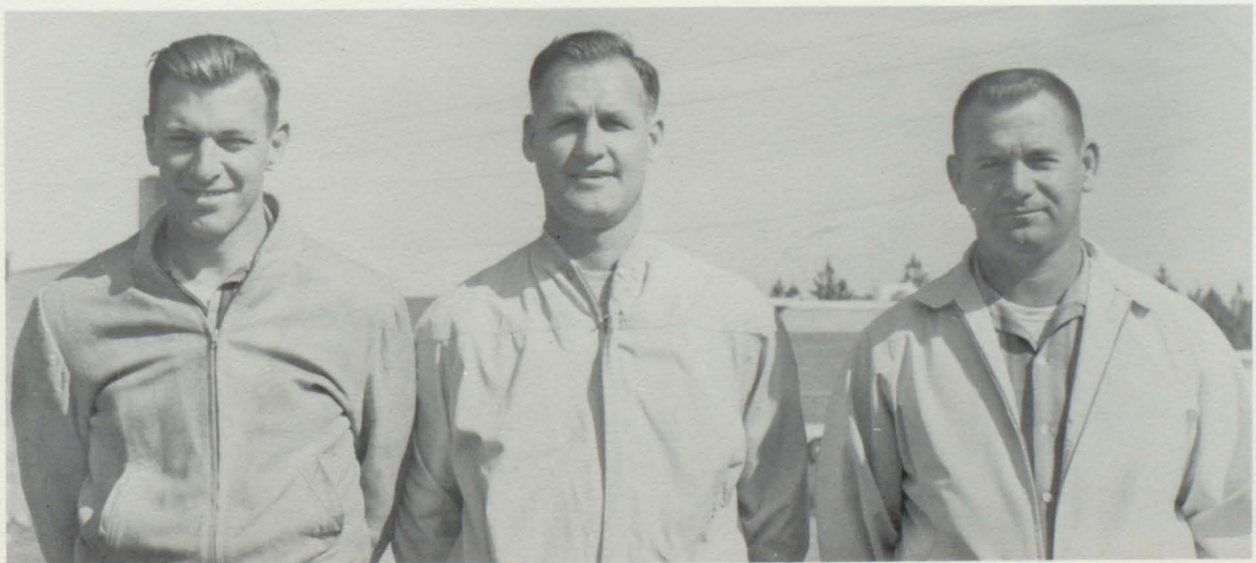
JAMES HUGHES
Sophomore Guard



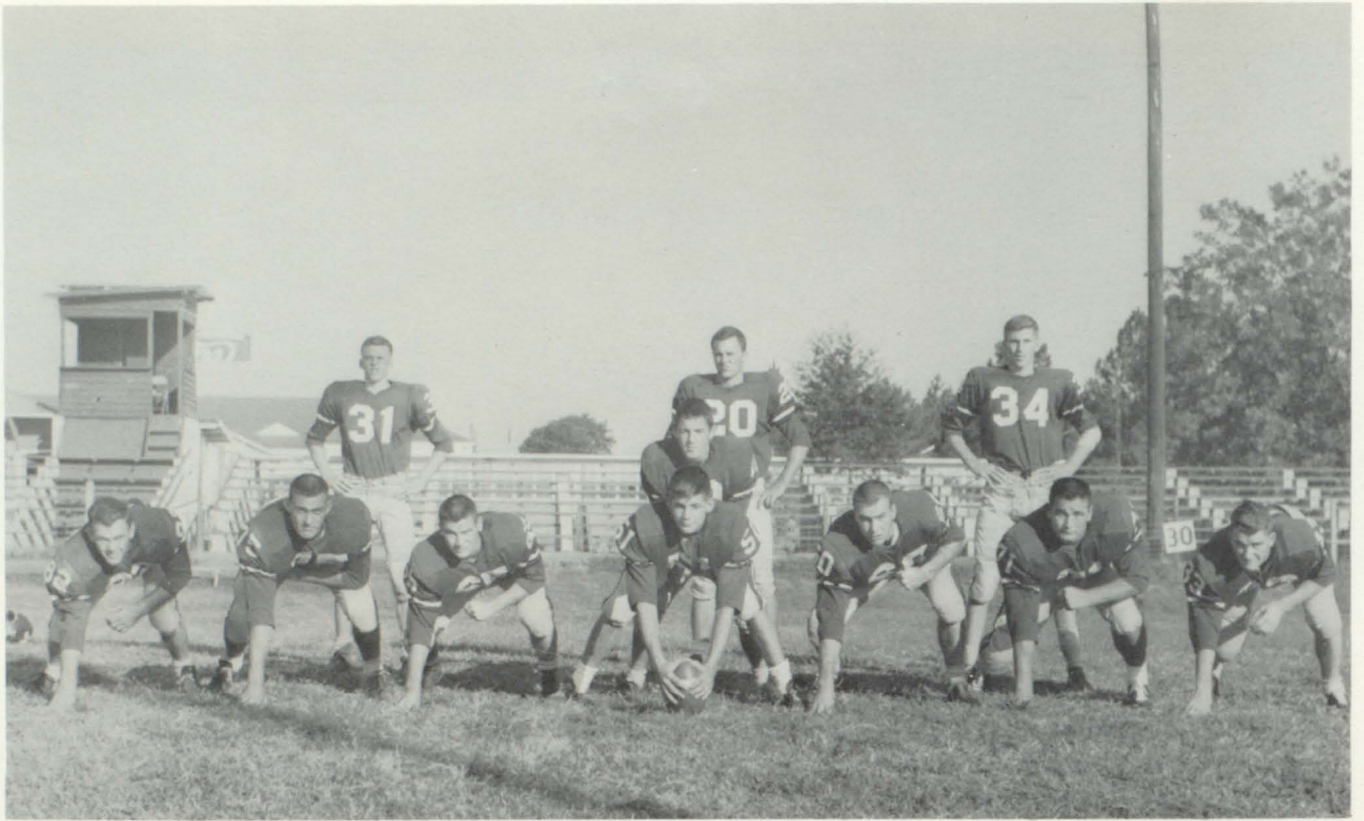
JIMMY DORMAN
Junior Halfback



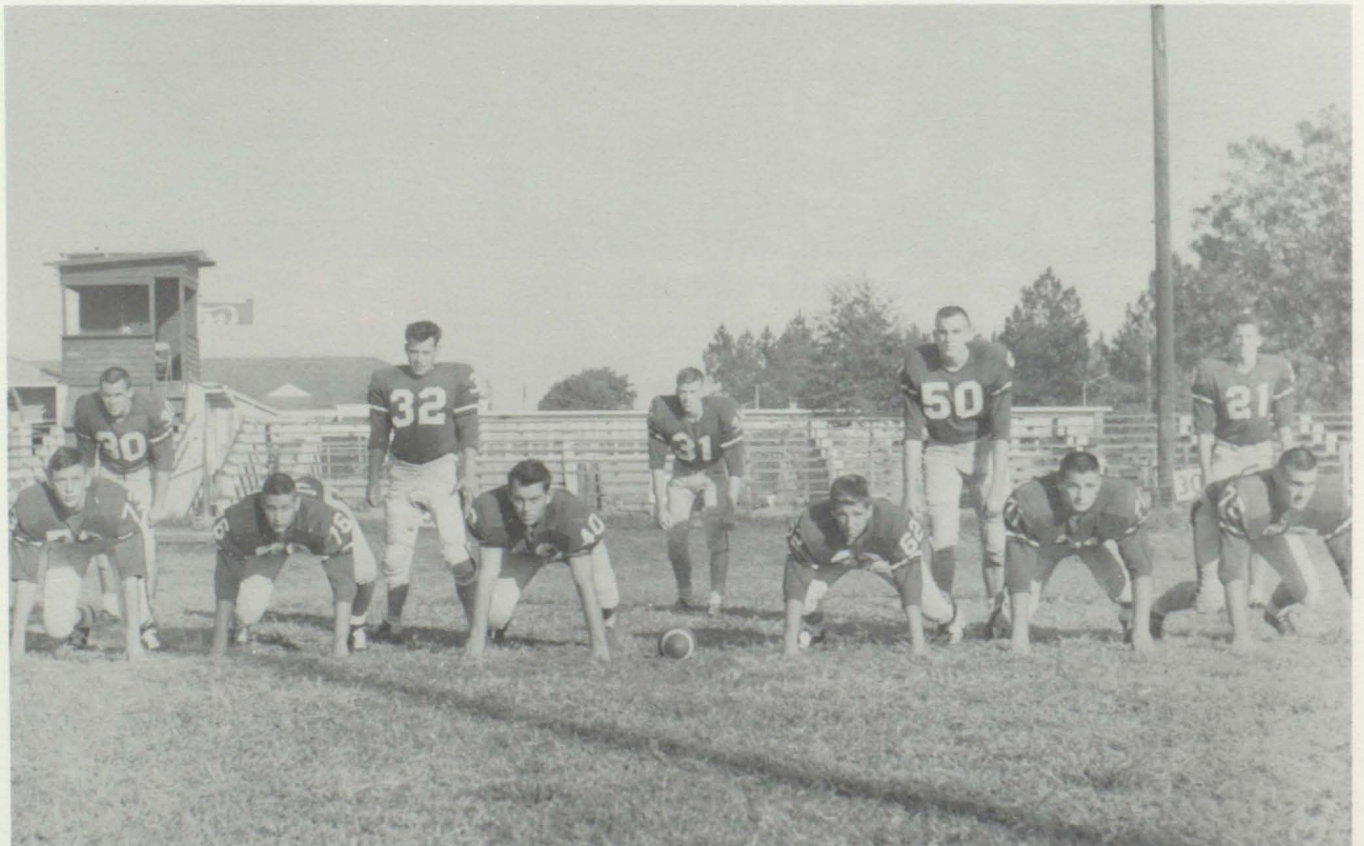
SENIOR FOOTBALL PLAYERS



Coaches: Billy Crews, Glen Daniel, Charles Sport.



TIGER OFFENSE



TIGER DEFENSE



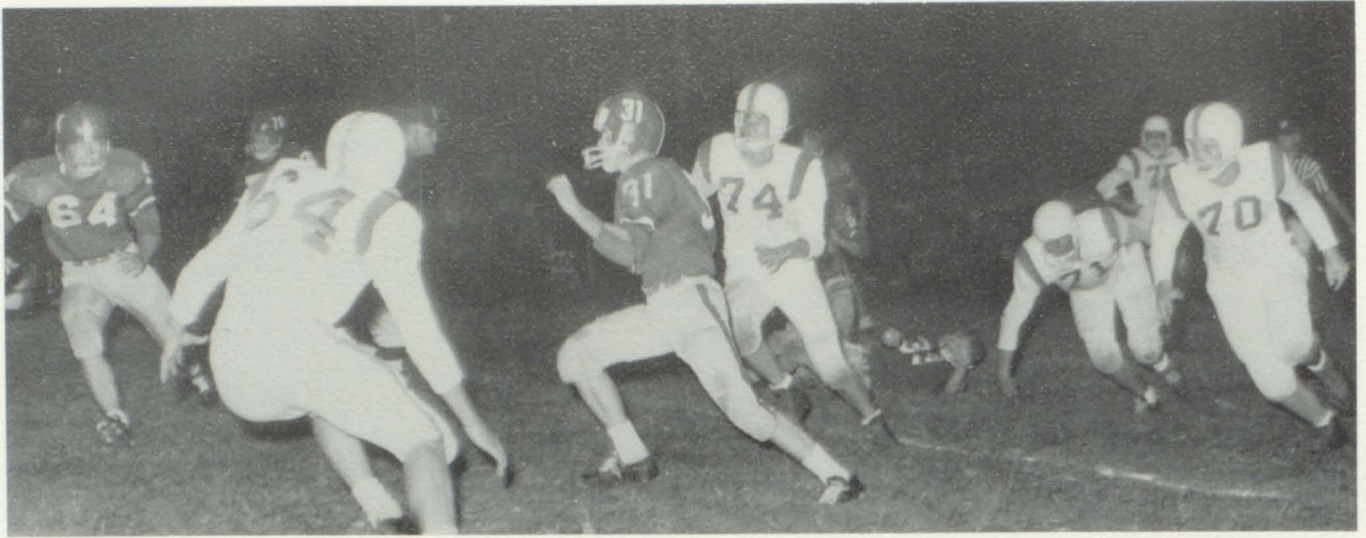
Lester moves on.



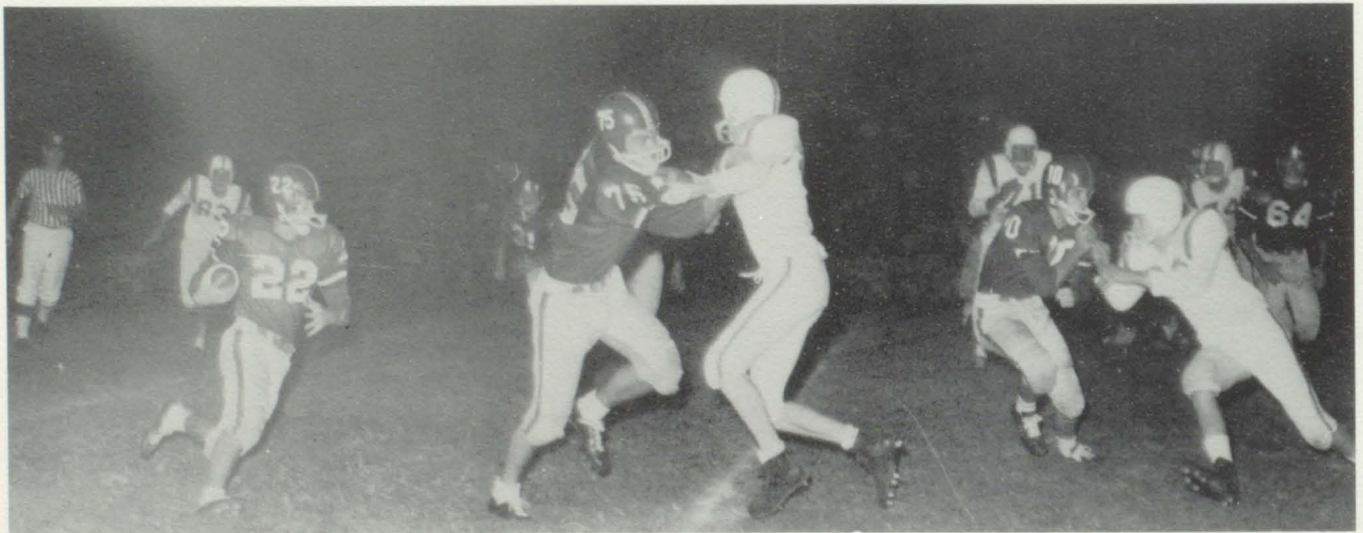
Kendrick drives as McGaha arrives.



Franklin brings down foe as Tomlin and Lester move in.



Hamilton dashes to pick up Holladay's blocking.



Mills and Williams make running room for West.



Reeder plows through.



"B" Team



Managers

Football Record

LUVERNE 6

GEORGIANA 0

In the opening game of the season the Tigers showed their defensive potential as they downed the Georgiana Panthers in a hard fought battle. Tommy Hamilton led the Tiger offense to the victory with his brilliant running.

LUVERNE 18

ELBA 20

The Tigers lost their first game of the season in an action packed, nip and tuck battle with Elba. A freak pass in the closing moments of the game gave Elba the edge over the Tigers, although the Tigers outplayed them all the way. Looking magnificent in defeat was Terry Butts who led the Tigers both offensively and defensively.

LUVERNE 13

ANDALUSIA 13

The Tigers met a determined Bulldog team in their third game as they played to a tie. Andy led all the way going into the fourth quarter when a fired up Tiger team pushed the ball across the goal stripe. Rosh Partridge played outstanding ball and led the Tiger offense and defense.

LUVERNE 20

BRANTLEY 7

The Tigers met a fired up Brantley eleven and were unable to click until the 3rd quarter. Behind 7-0 at the half, the Tigers fought back to earn a well deserved victory. Leading the Tigers to victory was Larry Mills.

LUVERNE 0

HIGHLAND HOME 0

This was a disappointing game for the Tigers. Although playing the entire ball game in the shadow of Highland Home's goal post the Tigers never mustered enough strength to push a touch-down over and the final gun saw a 0-0 deadlock. Leading the Tigers with his line plunging was Charles Kendrick.

LUVERNE 33

GOSHEN 0

The Tigers climaxed the annual homecoming game with a crushing defeat over an outclassed Goshen eleven. This victory can be accredited to Jimmy Franklin.

LUVERNE 13

TROY 12

The Tigers turned in their best performance of the year in downing a strong Trojan team in an action-packed thriller. Leading the Tigers to the win in the fourth quarter of play was Don McGaha with his good work on offensive and defensive lines.

LUVERNE 7

FLORALA 14

Playing in the enemy's lair in a rain-soaked game, the Tigers lost their second game of the season. Before bowing in defeat, the Tigers gave the Wildcats a good battle. Benny Davis led the Tigers with his fine work in the line.

LUVERNE 7

OPP 13

A strong Opp team, behind the aid of two big breaks, saw the Tigers dropped to their third defeat. Taking advantage of fumbles, Opp was able to fold the Tigers' offense. Playing brilliantly in defeat was Edward Turner who led the Tigers offensively.

LUVERNE 7

GREENVILLE 13

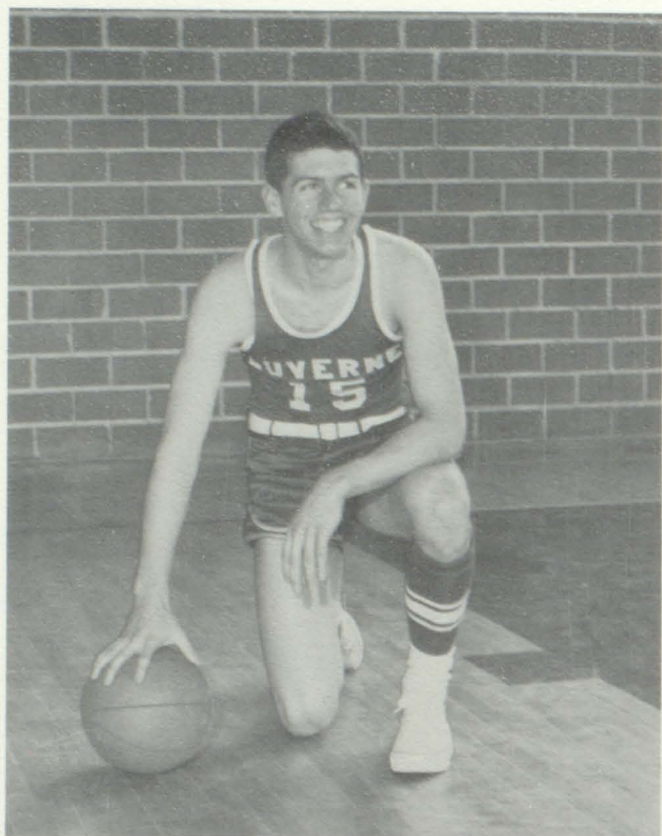
The Tigers fell to their fourth defeat as a fighting Greenville came through in the last two minutes of play. It was a dark night for the Tigers; the only bright spot was the playing done by Bobby Holladay.

Basketball



Tigers 1962

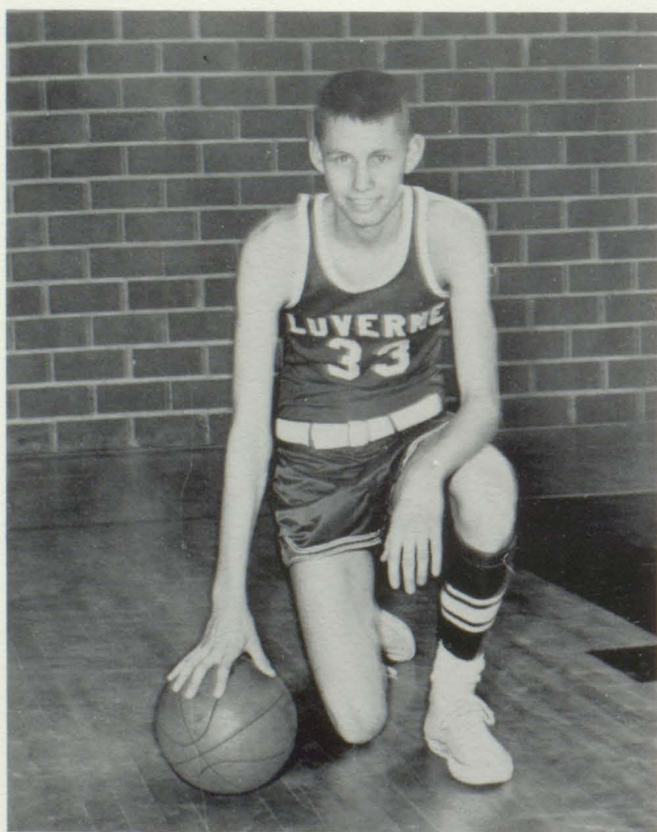
LHS	44	HARTFORD	40	LHS	57	OZARK	67
LHS	35	FLORALA	41	LHS	60	SAMSON	64
LHS	63	GREENVILLE	41	LHS	57	TROY	53
LHS	41	GENEVA	34	LHS	42	ELBA	43
LHS	53	OPP	54	LHS	45	ENTERPRISE	59
LHS	53	BRANTLEY	22	LHS	51	FLORALA	53
LHS	54	HIGHLAND HOME	35	LHS	58	GEORGIANA	59
LHS	51	TROY	45	LHS	41	DOTHAN	58
LHS	46	HARTFORD	28	LHS	57	GREENVILLE	58
LHS	44	GENEVA	55	LHS	44	GEORGIANA	51
LHS	46	ANDALUSIA	66	LHS	80	STRAUGHN	63
LHS	44	ELBA	42	LHS	49	OZARK	68



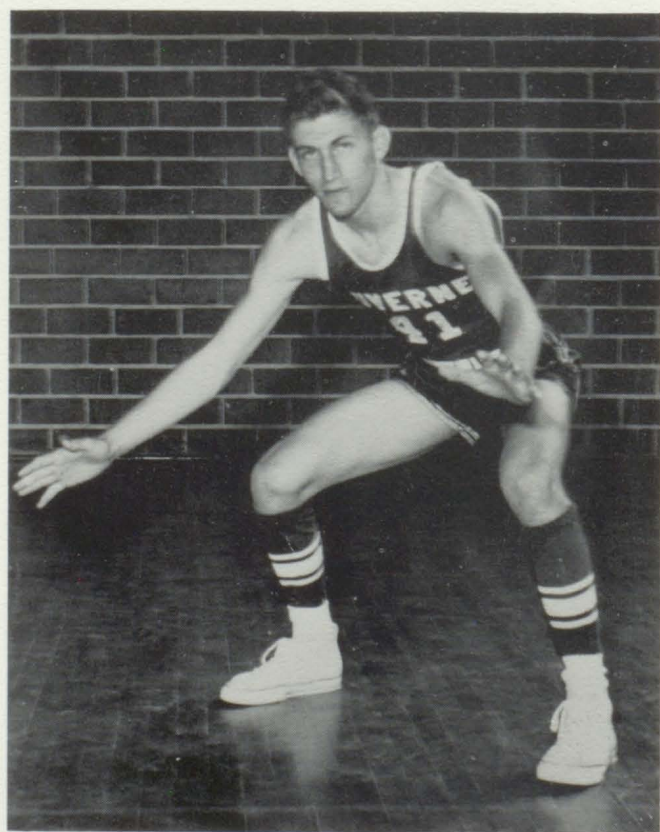
ROSH PARTRIDGE
Senior Forward



JIMMY PETREY
Senior Guard



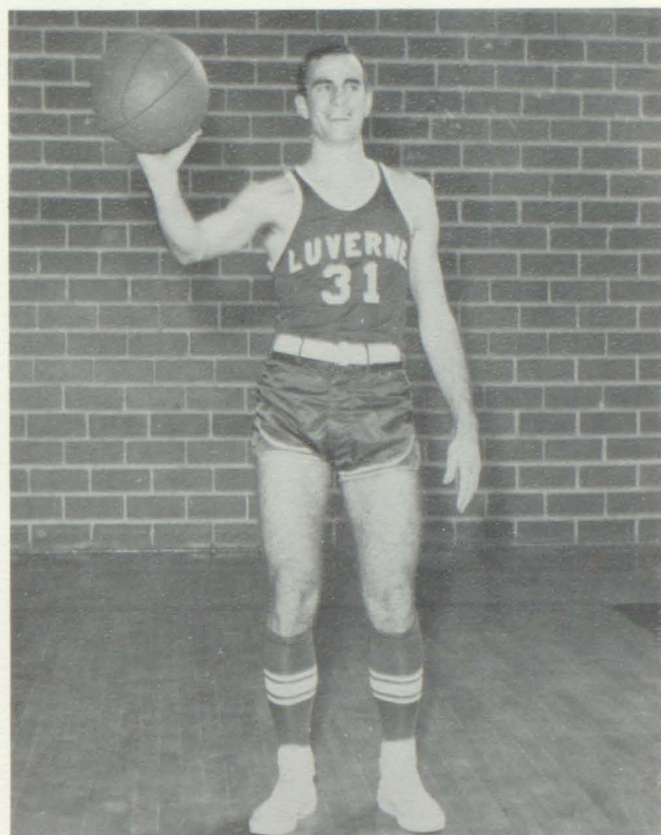
MICKEY FRANKLIN
Junior Center



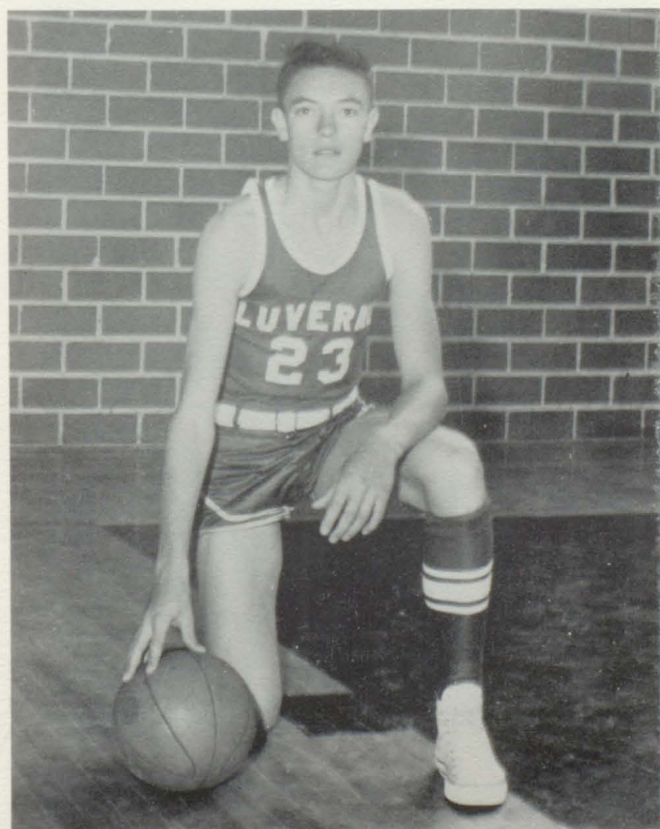
FRANK WALKER
Junior Guard



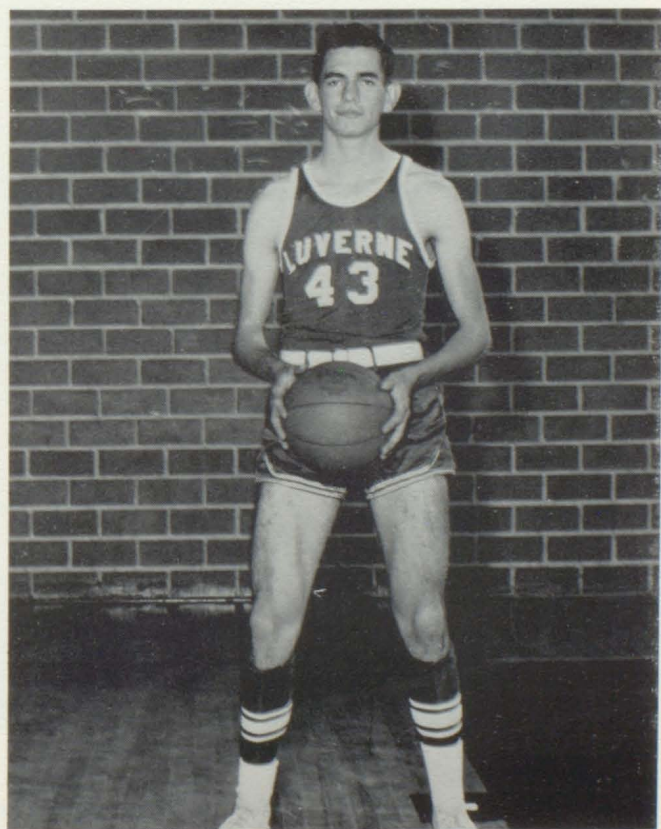
TOMMY HAMILTON
Senior Guard



PETE MITCHELL
Senior Forward



CHARLES FERGUSON
Junior Forward



HENRY MONEY
Junior Forward



"B" Basketball Team



Junior Basketball Team



Luverne Tiger Baseball Record

LHS	6	GREENVILLE	5
LHS	0	ANDY	6
LHS	3	TROY	10
LHS	10	ANDY	9
LHS	9	GREENVILLE	12
LHS	6	DOZIER	5
LHS	13	DOZIER	2
LHS	7	TROY	9
LHS	27	BRANTLEY	7
LHS	11	H'LAND HOME	4
LHS	12	BRANTLEY	8
LHS	12	H'LAND HOME	7



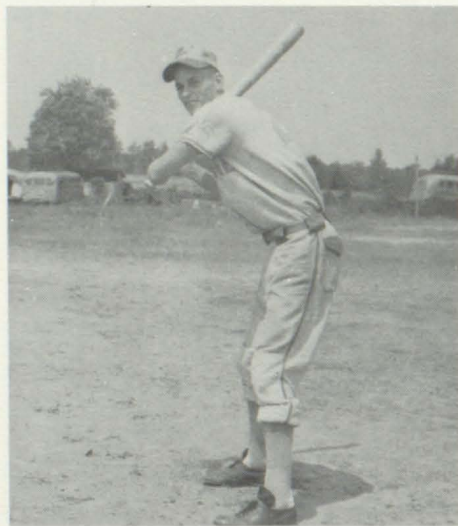
JIMMY PETREY
Third Base



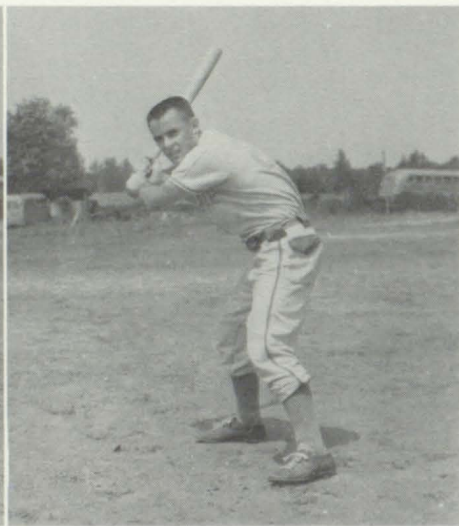
DON McGAHA
Outfield



JERRY SIPPER
First Base



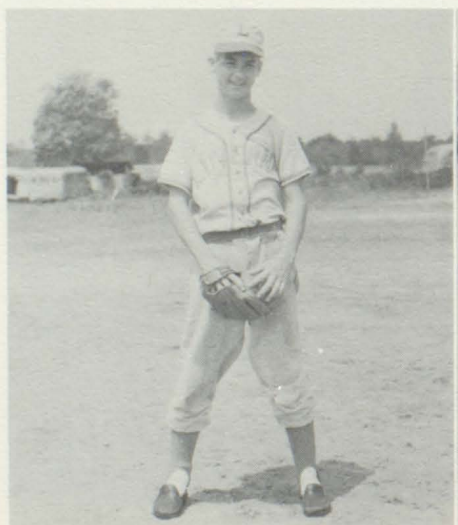
PETE JOHNS
Outfield



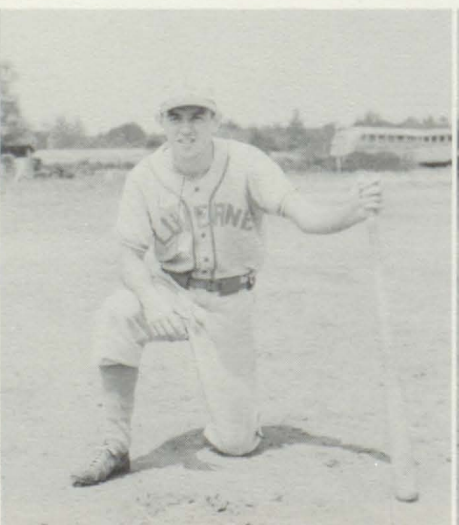
JOE LESTER
Outfield



CHARLES WEST
Catcher



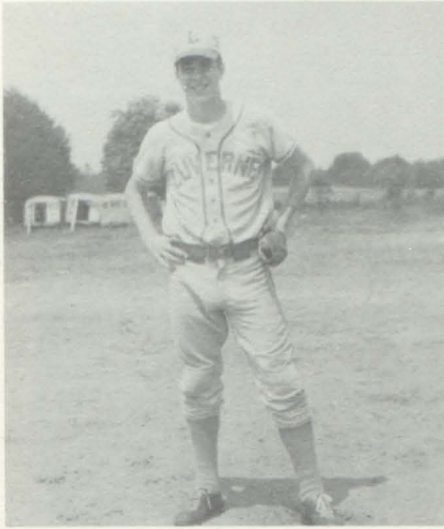
GLEN DANIEL
Pitcher



BEN WILLIAMS
Short Stop



MICHAEL STRICKLAND
Outfield



JOE GHOLSTON
Infield



HUGH SIKES
First Base



JOHNNY BAGWELL
Second Base



TEENY RUSSELL
Infield



MICKEY BROWN
Outfield



RANDY WATTS
Pitcher



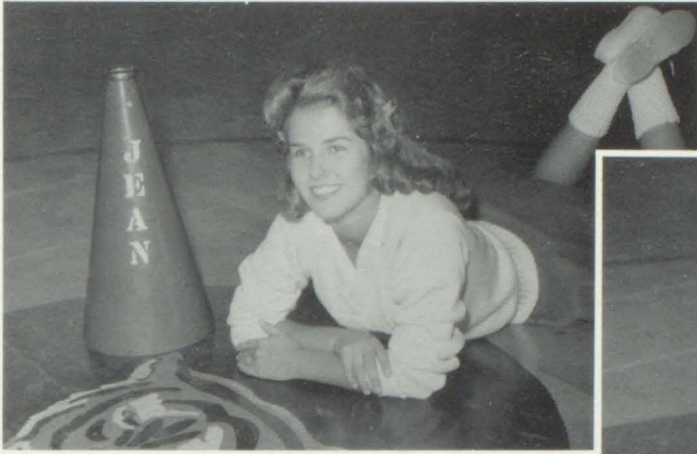
Varsity Cheerleaders



FOREST LANE BOZEMAN
Senior



SYLVIA WATSON - Head
Senior



JEAN RUSHING
Senior



MARTHA FOLMAR
Senior



CHERRY HICKS
Senior



JANE WATSON
Junior



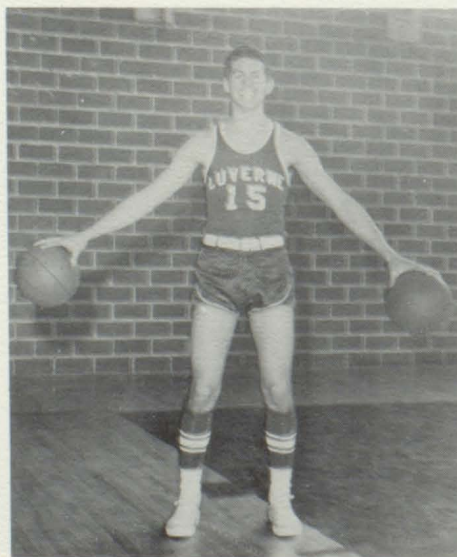
NANCY WATTS
Sophomore



JOAN SPORT
Sophomore



"B" Cheerleaders





"Goose" Partridge



Two of a kind.








CLASSES





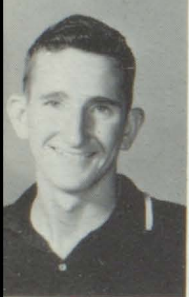


Kenneth Ballard
Hazel Bass






Sr.








Dianne Blow
Eudine Bradley
Mary Bradley
Patricia Brown
Danny Bush








Ladonne Campbell
Betty Cato
Joanne Chesser
Laurie Claybrook
Mary Clements








Jimmy Clemmons
Lamar Defee
Jimmy Dorman
Mary Dorman
Joey Fail



Charles Ferguson
Mickey Franklin
Faye Free
Faye Furr
Douglas Golden



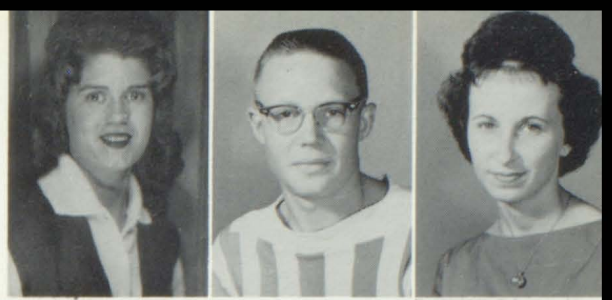
Ruby Graydon
Clifton Holladay
Horace Horn
Jimmy Johns
Pete Johns



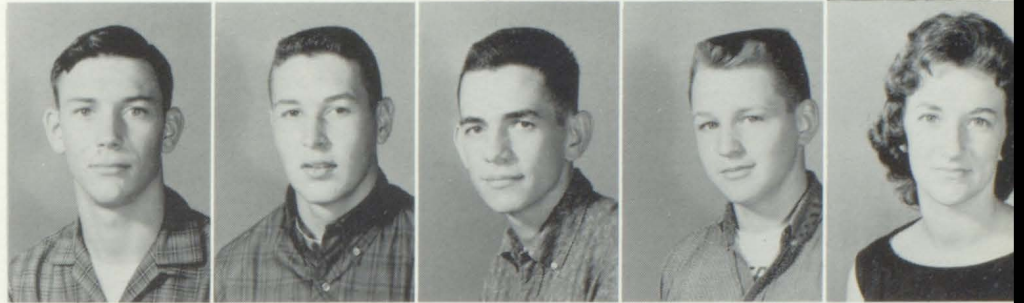
Charlie King
Eddie Langford
Johnny Langford
Joe Lester
Wilborn Lewis

II

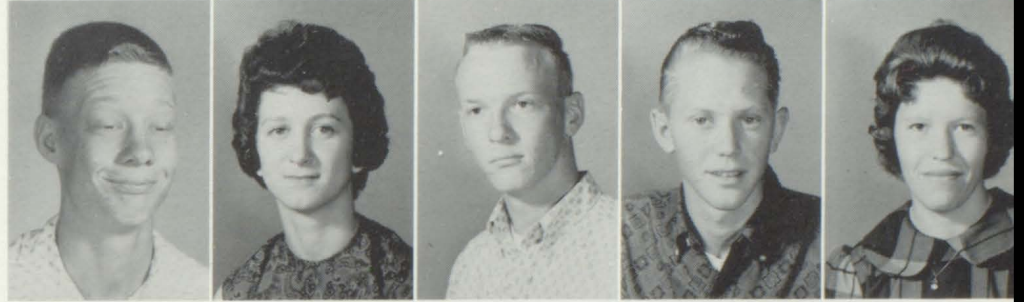
Carlene Linton
Charles McLeod
Dorothy McLeod



William McDougald
Mike Miller
Henry Money
Mike Morgan
Myra Murry



Eugene Odom
Jeanine Pettus
Jimmy Pippin
Ronny Pouncey
Annette Schofield

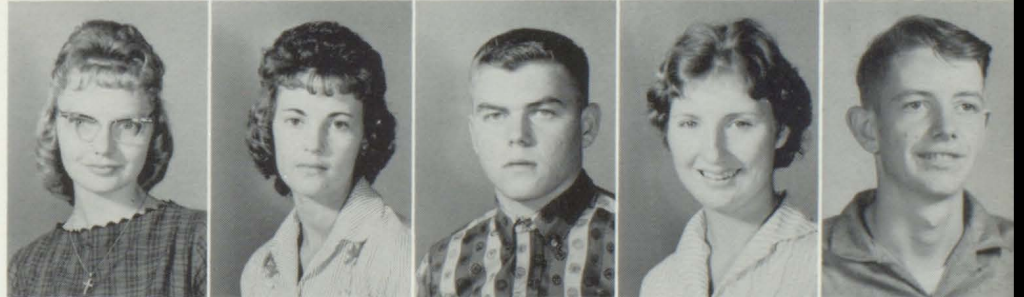


Judy Schofield
Margaret Segrest
Gladys Shirley
Edna Sipper
Jerry Sipper

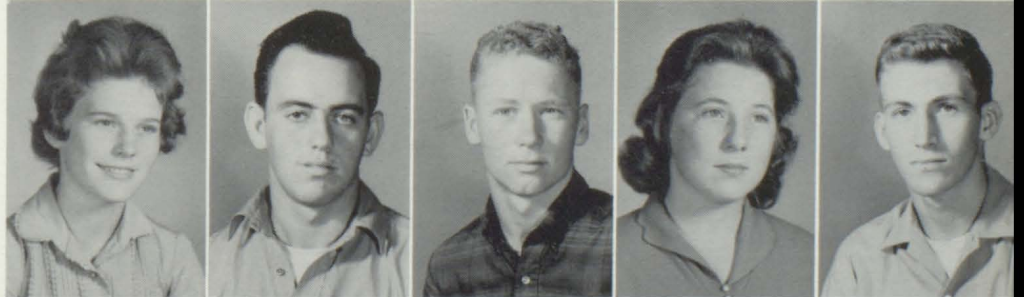


PHOTO
NOT
AVAILABLE

Juanita Sipper
Thelma Spurlock
Michael Strickland
Charlotte Summerlin
Charles Talley



Shirley Talley
Paul Tomlin
Wayne Vickery
Carol Vinson
Frank Walker

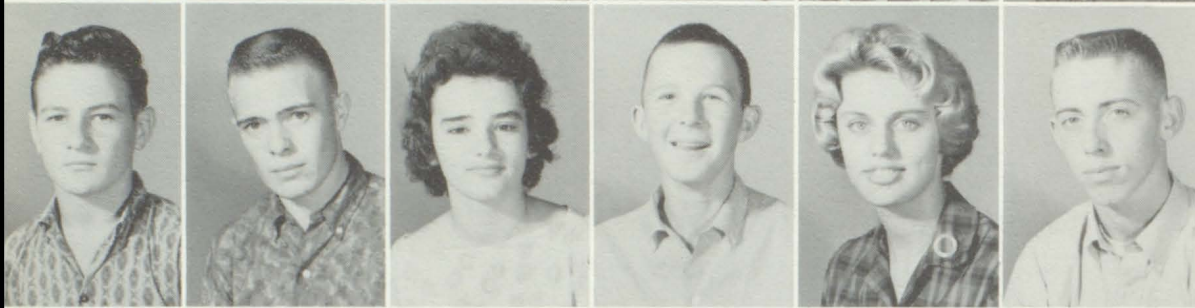


Betty Warren
Jane Watson
Linda Wingard
Janice Williamson
Nedra Wilson

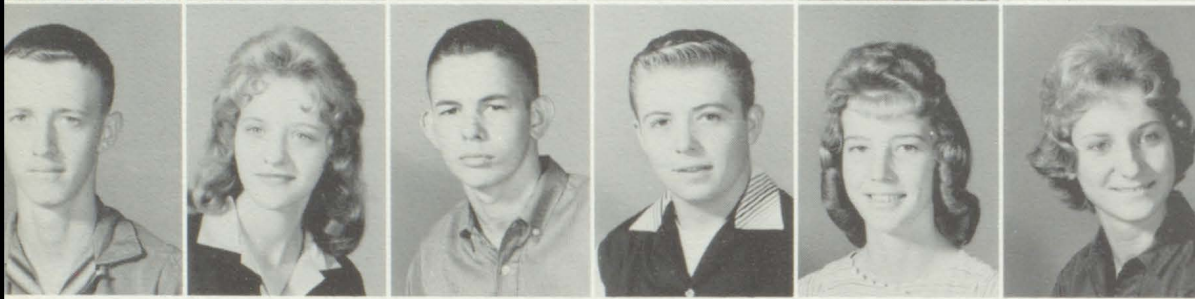




Sherrel Bees
 Ronnie Bell
 Angeline Black
 Martha Boswell
 Calvin Bowden
 Wilma Browder



Mickey Brown
 Douglas Butts
 Nelda Butts
 Max Byrd
 Prissy Campbell
 Ben Cornett



Bill Curtis
 Clarice Curtis
 Claude Davis
 Douglas Davis
 Jane Davis
 Barbara Fail

Sr.



Joe Franklin
 Sharon Franklin
 David Golden
 Judy Green
 Elaine Hall
 Fred Hermling



Grady Holley
 Mary Ann Holmes
 Sylvia Holmes
 John Horn
 James Huges
 Edwina Jeter

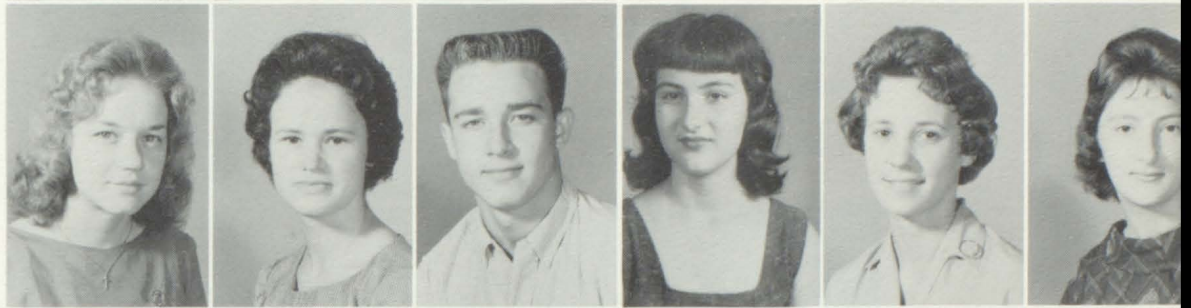


Ann Johns
 Cheryl Johnson
 Tommy Johnson
 Annie Sue Jordan
 Tommy Jordan
 Sue Kennedy

Ben Killough
 Barbara Kolb
 Lawson Little
 Jerry Lowe
 Billy Joe Mobley
 John Money



Shirley Morgan
 Shirley Mullins
 Ben Norman
 Jerelyn Oglesby
 Becky Owens
 Paulette Owens



Lawrence Penn
 Billy Reeder
 Sandra Rhodes
 Elaine Richardson
 Brenda Richburg
 Linda Richburg



I

Joan Sport
 Larry Smith
 Shirley Stevens
 Ann Summerlin
 Betty Talley
 Margaret Till



Becky Tomlin
 Jane Trotter
 Karen Vaughn
 Nancy Watts
 Fleta West
 Nancy West



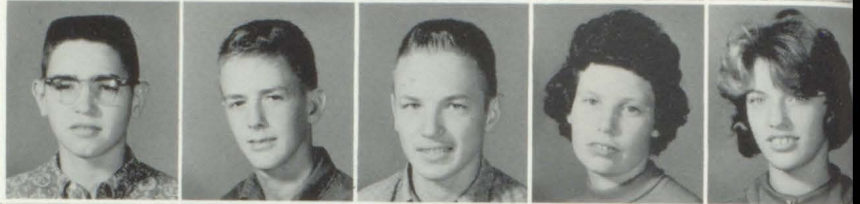
Bertha Williamson
 Jimmy Wilson
 Tommy Windham
 Gwen Witherington
 Billy Wright
 Peggy Wyrosdick



Billy Adams
 Patricia Alford
 Joan Armstrong
 Bob Ausbon
 Ronnie Bagget



Johnny Bagwell
 Lamar Bolling
 John Allen Butler
 Dorene Byrd
 Kathryn Campbell



Larue Carr
 Duane Clements
 Leland Cobb
 Steven Coleman
 Danny Curtis



Billy Davis
 Paul Dickerson
 Drew Elliott
 Jimmy Free
 Patricia Gafford

Bill Golden
 Mary Ann Helms
 Jerry Holladay
 Shelton Holley



Jr.



Jeanette Holmes
 Joanne Holmes
 Mamie Holmes
 Judy Hybart
 Joe Johnson



PHOTO
 NOT
 AVAILABLE

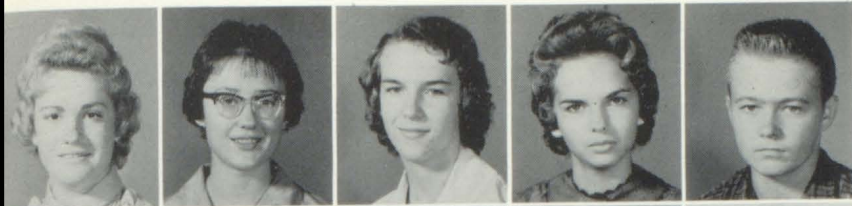
Dolores Ingram
 Jimmy Jones
 Lewis Jones
 Gwen Kelly
 Jerry Kelly

Brenda Killough
 Penelope King
 Jimmy Lee
 Rex Majors
 Suzette Mason



Janice McCartha
 Martha McDougald
 Mary Alice McVay
 Joanne Mills
 Luther Mills





Annette Mitchell
Virginia Moore
Sherron Morrow
Brenda Moses
Johnny Nichols



Patricia Peek
Pat Perdue
Glenda Pittman
Stella Reynolds
Rita Faye Richburg

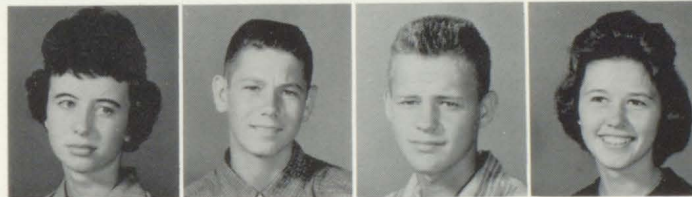
William Rhodes
Lillian Rodgers
Tommy Rogers
Foye Rushing
Edward Sanders



Betty Schofield
Betty Shirley
Charles Sipper
Ronald Shirley
Chippy Sipper

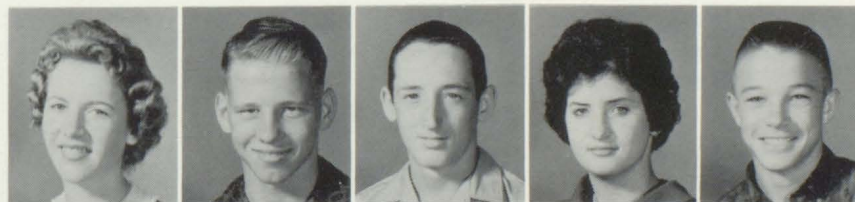


III

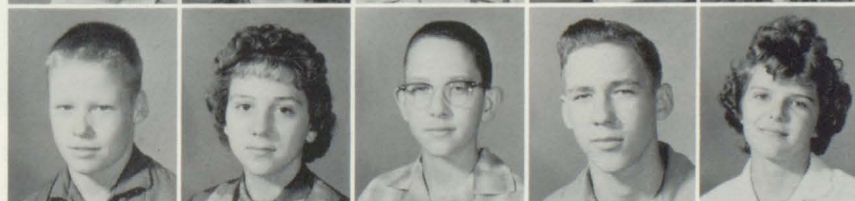


Betty Sue Spivey
Richard Sport
Robert Tomlin
Charlotte Trantum

Jean Trotter
Wayne Trotter
David Turner
Jan Turner
Jerry Turner



Shelby Vickery
Linda Vines
Pat Walker
Bobby Wallace
Mary Weaver



Bill Welch
Larry Wells
Charles West
Shepherd West
Ben Williams



Billy Williams
Ruth Williams
Vera Wilson
Lawrence Wingard
Tommy Wilkerson



Ferman Acreman
 Kenneth Acreman
 Cheryl Allen
 Gail Baggett
 June Ballard

Wayne Ballard
 Brenda Blow
 Malcolm Butts
 Terry Carter
 Linda Compton

Glenn Daniel
 Leonard Defee
 Linda Defee
 Danny Duncan
 Joan Duncan



Douglas Finley
 Joe D. Flynn
 Gail Flower
 Terry Franklin
 Larry Free



Joseph Gholston



Delores Johnson

Jr.

Kay Granger
 Christine Grayson
 Fran Gregory
 Kenneth Helms
 Nancy Hettinger



Bobbie Hicks
 Don Hilburn
 Linda Holladay
 Cheryl Ingram
 Janice Johnson



Michael Jones
 Carol Jean Jordon
 Gary Killough
 Linda Killough
 Barbara King



Carolyn King
 Larry Ledbetter
 Faye Lowe
 Sue McDougald
 Randy McLendon



Gwen McLeod

Layton McLeod
 Judy McVay
 Jerome Mills
 Olivia Mills
 Mary Bell Morgan



Ray Paul
 Judy Pippin
 Johnnie Mae Powell
 Dana Qualls
 Connie Reeves



Irvin Russell
 Glenda Sanders
 Elaine Schofield
 Jack Schofield
 Sandra Shephard



Ann Sikes
 Hugh Sikes
 William Sikes
 LaJuan Sipper
 Eugene Smith

II

Martha Styron



Cathy Summerlin
 Mike Summerlin
 Richard Swanner
 Linda Dell Talley
 Linda Mae Talley



Ellen Tisdale
 Martha Tomlin
 Nancy Tomlin
 Ellen Trotter
 Gloria Watson

Randy Watts
 Cheryl Welch
 Jerry Wells
 Linda West
 Daniel White



Ed Wilkerson
 Jimmy Williamson
 John Williamson
 Marie Williamson
 Pat Williamson



Larry Wyrosdick



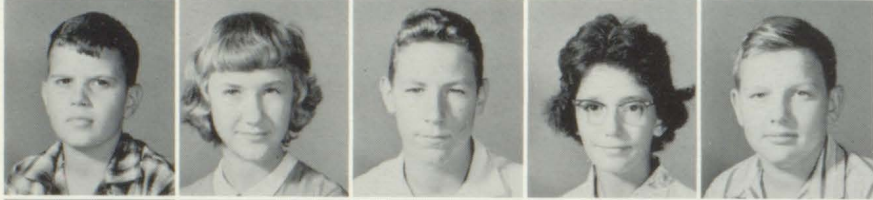
Donnie Bagget
Joan Ballard
Judith Ballard
Bill Bell
Glenn Bolling



Marvin Bolling
Danny Boswell
Charles Broadway
Mary Lou Broadway
Johnnie R. Broaderway



Bob Brooke
Ben Brooke
Willie Pearl Burgans
Brenda Bush
Virginia Butts



Donnie Carter
Shelia Cobb
Ronnie Coggins
Angela Cole
Douglas Cornet



Sally Curtis
Sammy Curtis
Ronald Davis
Wallace Dobbs
Janice Dorman

Jr.



Sara Nell Driskell
Martha Free
Windham Furr
Sylvia Gardner
Jimmy Garner



Lavoy Golden
James Grayson
Carolyn Hall
Charles Hall
Nelda Holley



Shelia Horn
George Hudson
David Jeffcoat
Linda Jeffcoat
Mary Helen Jeffcoat



Susan Jeffcoat
Linda Johns
Jane Jones
Larry Jordon
Billy Keller



Bernice Kelley
Carol Kendrick
Larry Kent
Carolyn Kolb
Dora Ann Lowe

Marsha Martin
Dianne Mills
Gary Mitchell
James Mitchell
Randy Mitchell



Billy Nichols
Doris Odum
Kenneth Odum
Bobby Owen
David Pippin



Danny Pope
Johnny Pynes
Judy Ray
Gloria Richburg
Linda Rogers



Laura Jo Sanders
Wayne Sanders
Tommy Shirley
Lamar Simmons
George Smith



Barbara Stevens
Elsie Stokes
Marilyn Strickland
Terry Styron
Dale Summerlin



Sandra Swanner
Elton Taylor
Helon Taylor
Janice Thaggard
Edna Tidwell



Cline Tidwell
Larry Tomlin
Linda Turner
Ronnie Turner
Teddy Vaughn



Shelia Weaver
Shirley West
Louise White
Sybil White
Jimmy Williams



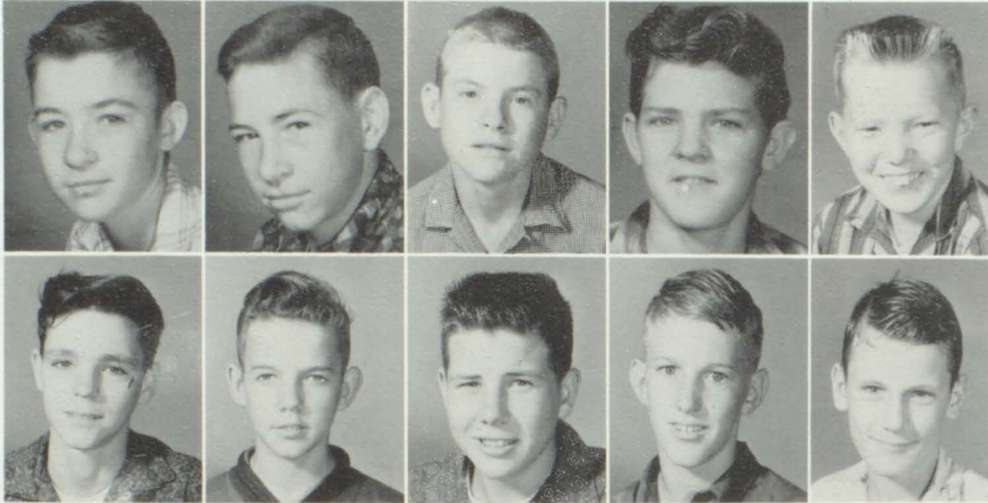
Judy Williams
Betty Williamson
Gloria Williamson
James Williamson
Janice Williamson



Joe Williamson
Mary John Wilson
Billy Witherington
Buddy Wood
Evelyn Wood



Jr. I



Howard Furr
David Hermeling
Daniel Mills
Leo Parker
Jimmy Ray Raybon

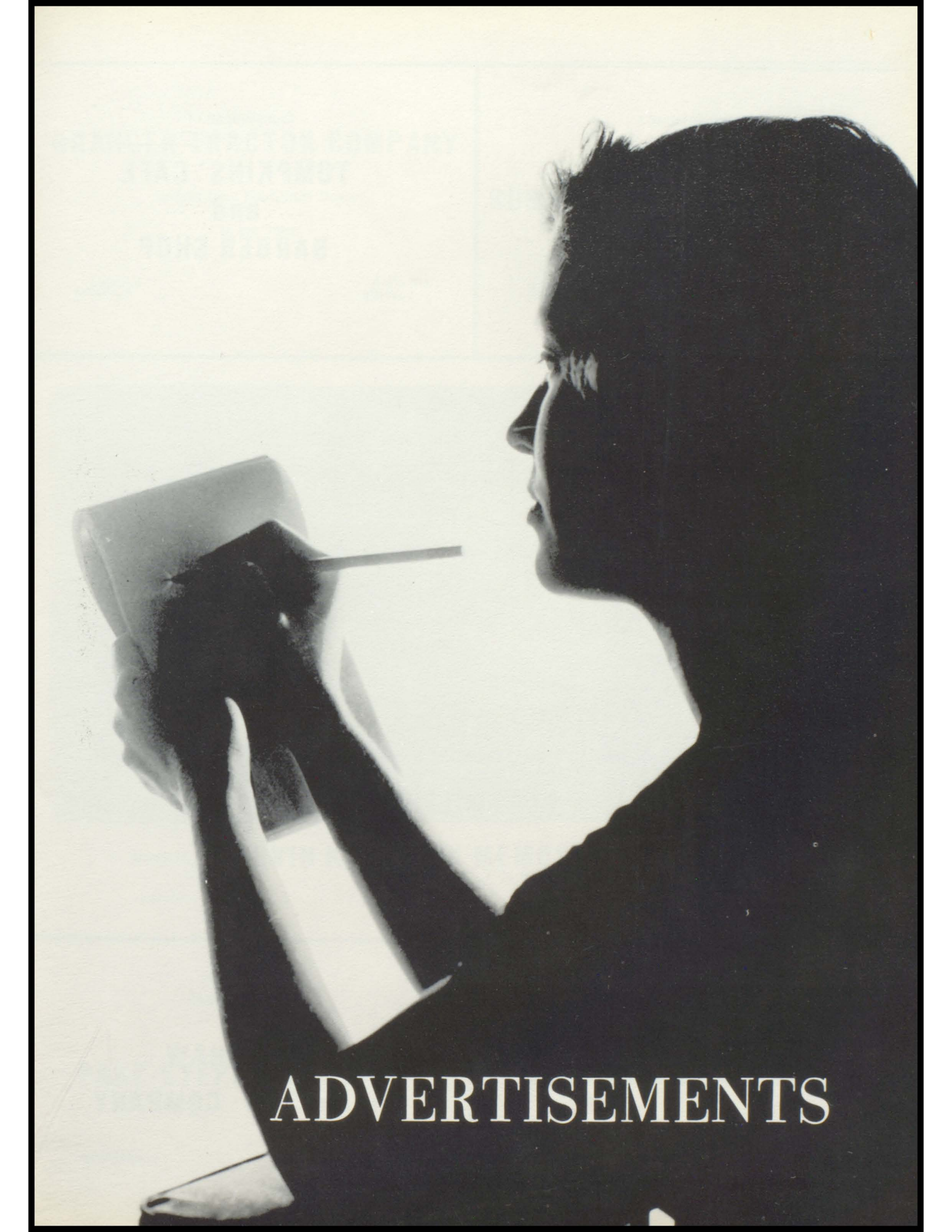
Wayne Rhodes
Kenneth Sipper
Robert Snell
Kenneth Talley
Joseph Williamson

Alma Mater

O're the hills of Crenshaw County
Loyal sons and true
Year by year go marching onward
Cheering Luverne High.

When we from thy halls have parted
And life's battle's on,
Thy great spirit shall inspire us
Till eternal Dawn.

Hail to Thee, O Alma Mater,
May the cause prevail.
Through the years we've learned to
love thee
Luverne High all hail.



ADVERTISEMENTS

Compliments of

JAYROE AUTO REPAIR

Luverne

Alabama

Compliments of

TOMPKINS' CAFE and BARBER SHOP

Luverne

Alabama



G. T. MILLER

Luverne

Feed, Grist Mill, Skating Rink, Gin

Alabama

Compliments of

TURNER'S FLOWER SHOP

Luverne

Alabama

Compliments of

CRENSHAW CHAIN SAW COMPANY

Luverne

Alabama

GRANGER TRACTOR COMPANY

Largest Used Machinery Dealer
in the State

Luverne

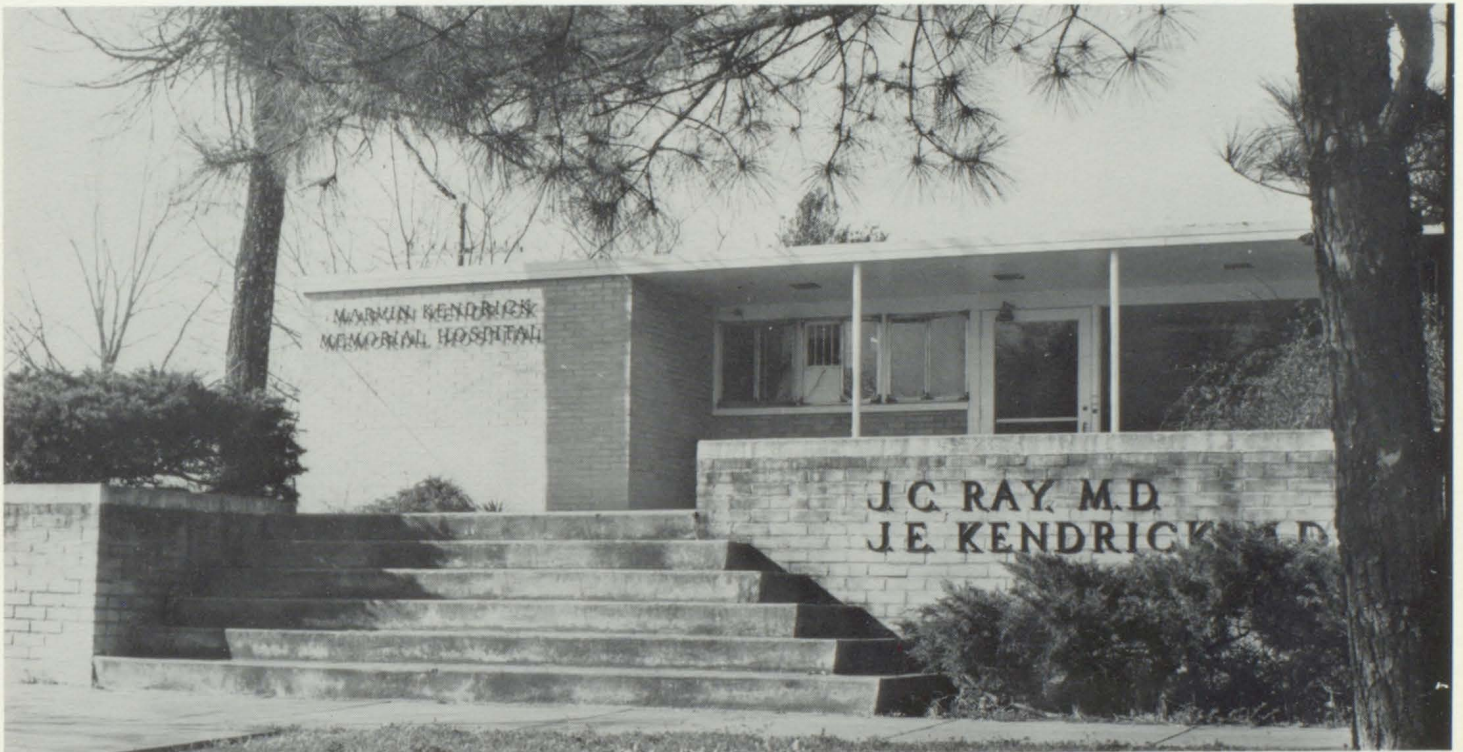
Alabama

Compliments of

SUMMERLIN FURNITURE STORE

Luverne

Alabama



MARVIN KENDRICK MEMORIAL HOSPITAL

Luverne

Alabama

Compliments of

PAKE-STEPHENSON, INC.

Montgomery

Alabama

Compliments of

PIGGLY WIGGLY

Brantley

Alabama



LUVERNE MOTOR COMPANY

Luverne

Alabama



THE FAIR STORE

Luverne

Alabama



LIVERNE BANK AND TRUST COMPANY

Luverne

Alabama

Compliments of

W. L. SEGREST, AGENT

Luverne

Alabama

Compliments of

TAYLOR APPLIANCE COMPANY

Luverne

Alabama

Compliments of

LIVERNE JOURNAL

Luverne

Alabama



SHERIFF'S DEPARTMENT

Crenshaw

County

WESTERN AUTO ASSOCIATE STORE

Wizard Appliances
Western Flyer Bicycles
Davis Tires
Vitapower Oil
Revelation Sporting Goods
Truetone Radios and Televisions

FE 5-4451

Luverne

Alabama

Compliments of

HENDERSON-BLACK

GROCERY COMPANY

Compliments of

EMMETT STRICKLAND

Luverne Pecan Company

Luverne

Alabama

Troy

Alabama



LUVERNE SLACKS COMPANY

Luverne

Alabama



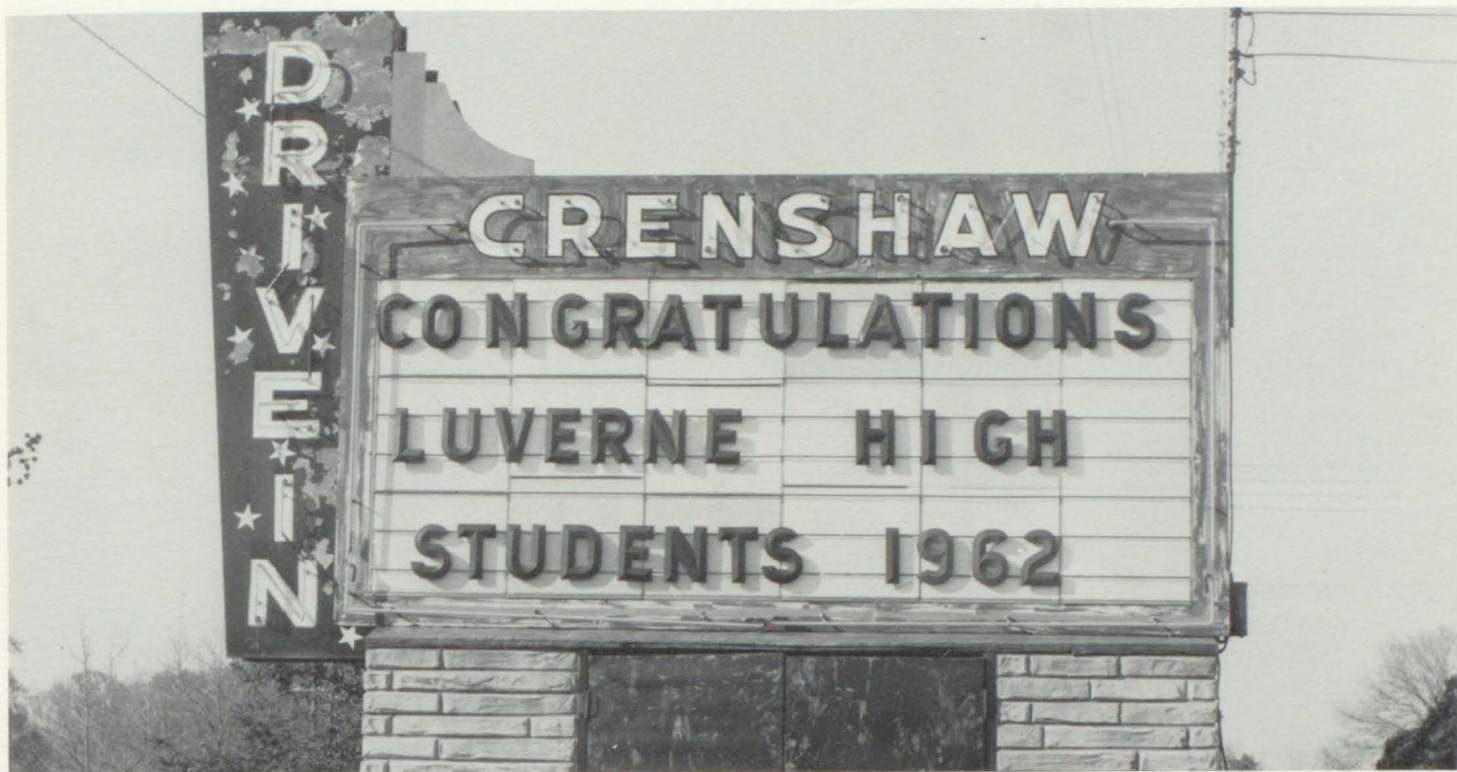
MAKE
EVERY MEAL
A

SUNDAY DINNER

SUNDAY DINNER PRODUCTS

MONTGOMERY

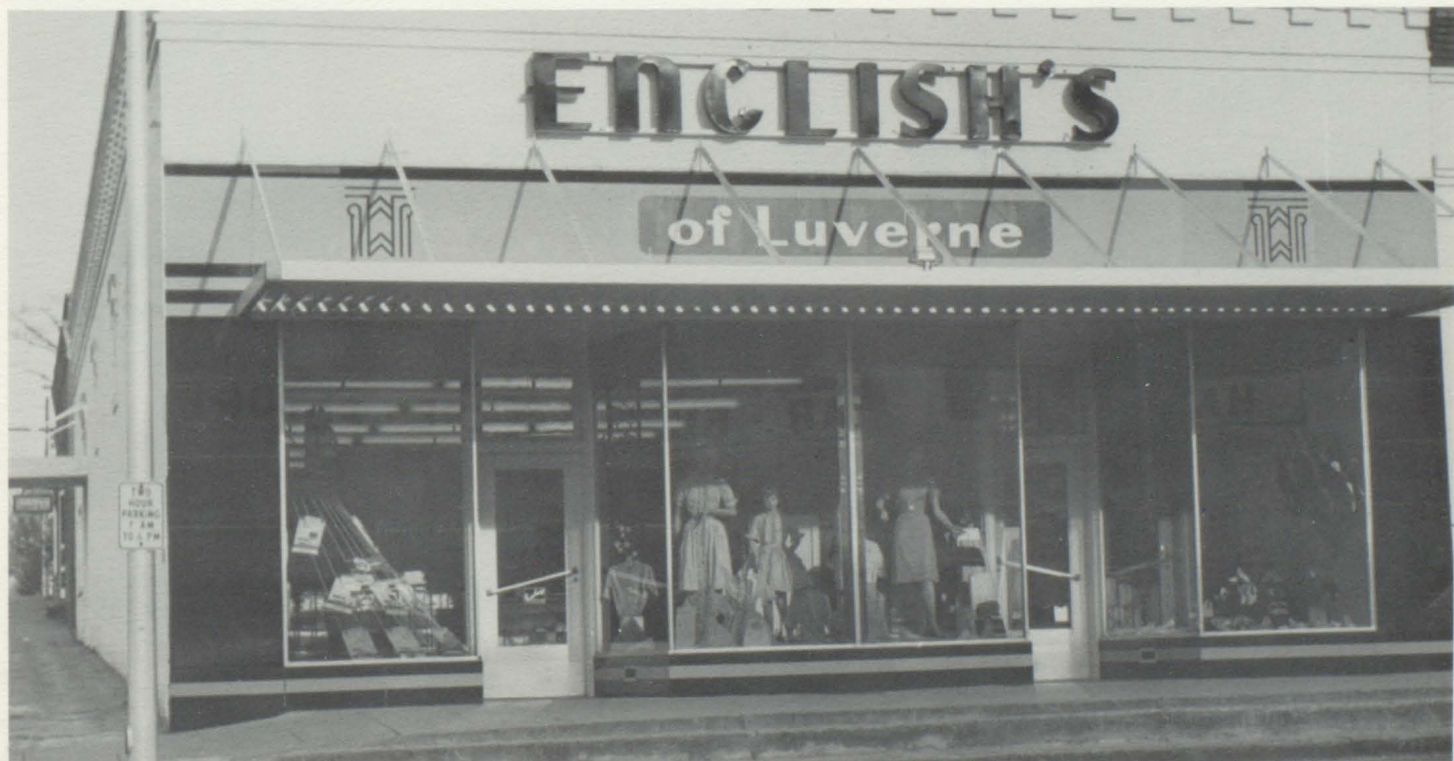
ALABAMA



CRENSHAW DRIVE-IN THEATER

Luverne

Alabama



ENGLISH'S OF LUVERNE

Luverne

Alabama

CONGRATULATIONS SENIORS!

CITY OF LUVERNE



BARBER PURE MILK COMPANY

Montgomery

845 West Fairview Avenue

Alabama

COMPLIMENTS OF A FRIEND

LUVERNE MOTEL

Air Conditioned
Electric Heat
Beautyrest Mattresses

4 Miles South on U. S. 29 and 331
and Alabama 9

Phone FE 5-5932

Luverne, Alabama

FOSTER DRUG COMPANY

Reliable Prescription Service

Luverne - Brantley - Troy

Compliments of

HICKS TACKLE COMPANY

Luverne

Alabama

Compliments of

MARSHALL C. MARTIN

Luverne

Alabama

TOM'S TOASTED PEANUTS

Tom's Peanut Butter Sandwiches and Tom's Candies

Ben Bolen, Distributor

Greenville

Alabama

THE SOUTHEAST ALABAMA GAS DISTRICT

"Progress Through Service"

P.O. Box 271
Telephone 1414

Andalusia

Alabama

Compliments of

J. E. HEAD, JEWELER

Luverne

Alabama

BUY

HOLSUM

BREAD

Compliments of

THE OIL WELL CAFE

Luverne

Alabama

Compliments of

LAYTON'S

Luverne

Alabama

PERDUE - FOLMAR

Aluminum Awnings Aluminum Windows
Venetian Blinds and Aluminum Window Screens

Phone FE 5-4225

Luverne

Alabama



LUVERNE PEANUT COMPANY

Luverne

Alabama



GREENVILLE PLANT FOOD COMPANY

Greenville

Alabama



MITCHELL SUPPLY COMPANY

Luverne

Alabama

BRANTLEY BANK AND TRUST COMPANY

Brantley

Alabama

Compliments of

D. and D. LUMBER COMPANY

Brantley

Alabama

ROGER'S DRUG COMPANY

"Best in Drugs"

Supplies

Luverne

Alabama

Compliments of

CANCER INSURANCE

PETREY WHOLESALE

Congratulations, Panorama Staff

Petrey

Alabama

BURFORD JONES GROCERY

Petrey

Alabama

**PLANTERS
TRADING COMPANY, INC.**

Pecans

Cotton

Fertilizer

Luverne

Alabama

BEN FRANKLIN STORE

Luverne

Alabama

Compliments of

LUVERNE BARGAIN STORE

Luverne

Alabama

**CITY CAB
and
QUALL'S SANDWICH SHOP**

FE 5-5291

Luverne

Alabama

SMYTH HORNSBY MOTOR COMPANY

International Trucks

Farmall Tractors

J. D. Smyth, Distributor

American Oil Company Products and

J. D. Smyth, Jr., Agent

All Types of Fire and Casualty Insurance

Luverne

Phone FE 5-2561

Alabama

Boosters

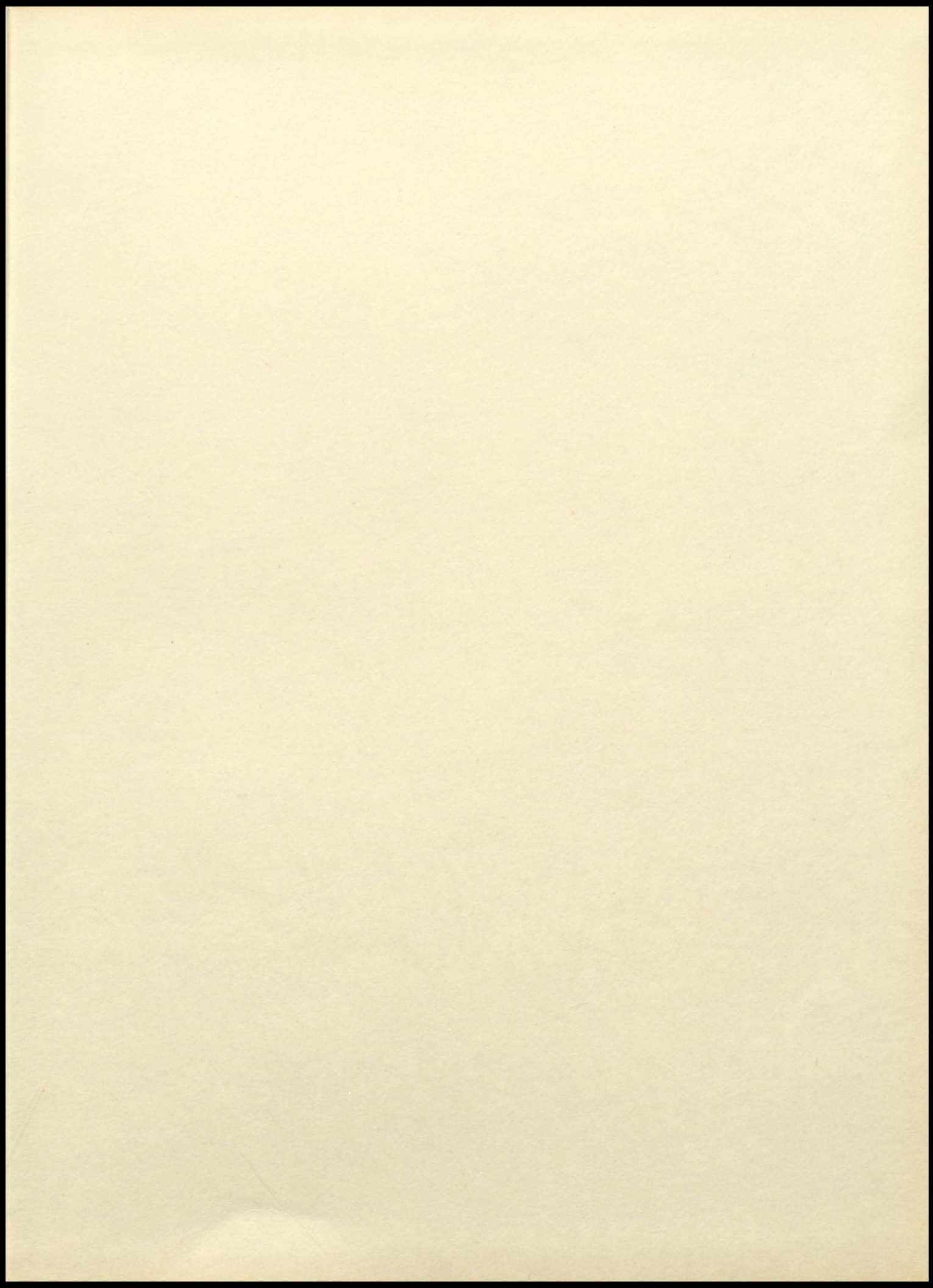
J. F. Weed Store
Rushing Radio-TV Service
Mary Martha Kendrick
C. J. Kettler, Sr.
B. L. Beck
Mrs. Josephine G. Golden
R. M. Campbell
C. J. Kettler, Jr.
A Friend
Turner's Supply Store
Howard Morgan
Campbell's Gulf Service Station
The Dairy Dream
Mrs. Betty King
A Friend
M. H. (Pat) Patterson
Dr. Billy Beall
Scott's Variety Store
Standard Service Station
Dr. O. R. Ashworth
Joe Trantum, Jr.
Godwin's Furniture Store
Jayroe's Garage
Norsworthy Plumbing & Electric Company
T & B Motor Company
Town of Rutledge
E. L. Moody
Dr. Joe E. Watson
Gene Sanders
Alton Powell Drilling Company
Hawkins' Cleaners

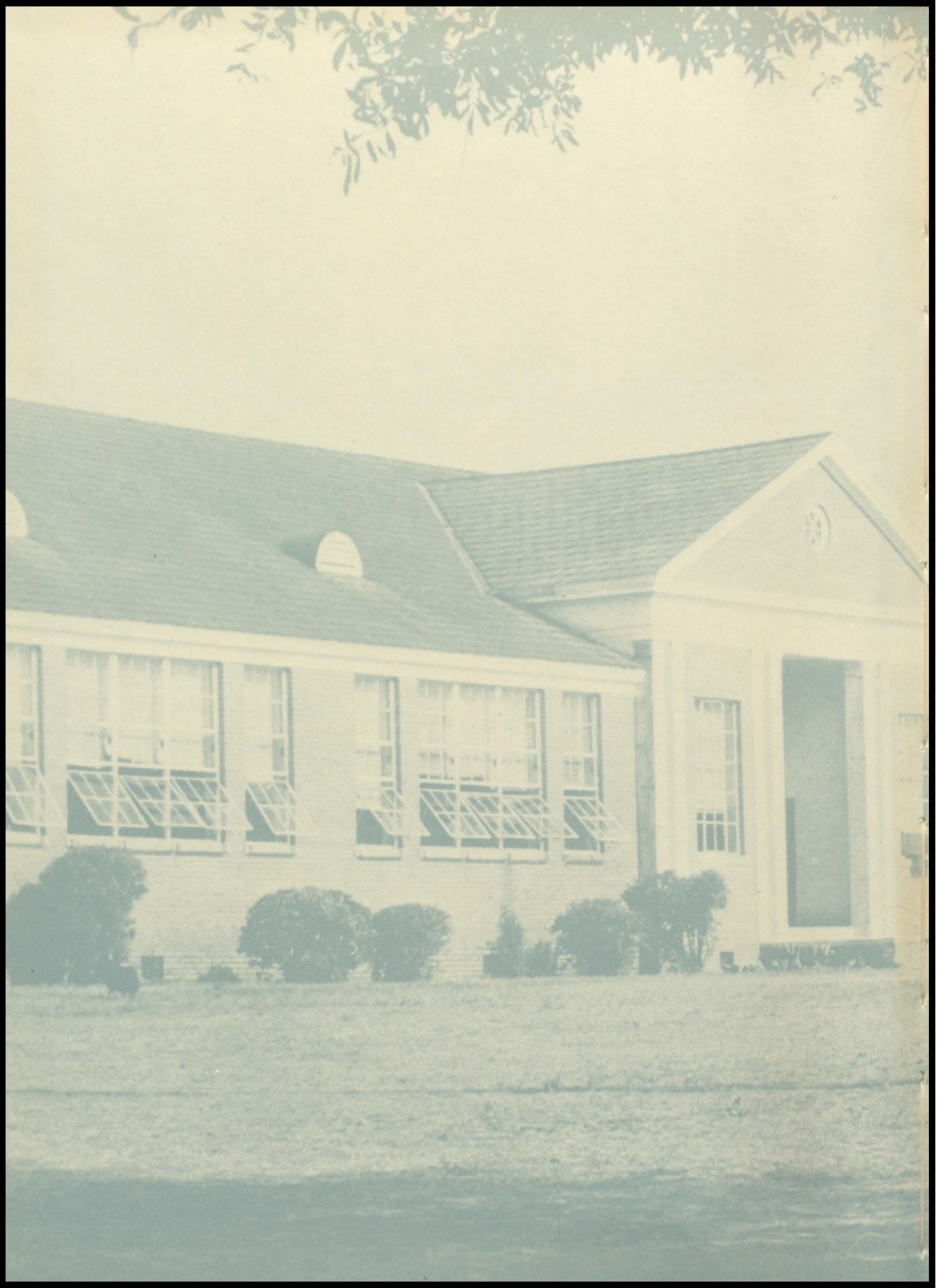
Mary Jo Maddy John Ganey
 Charlotte Owens Tommy Tomlin Jean Kushing
 Bonnell Holmes Jimmy Franklin
 Pete Mitchell
 Margaret Ann Smith
 Johnny Stevens Donald McJaha
 Sylvia Watson Benny Davis Cherry Hicks
 Rebecca Ann Pettus Bobby Eiland
 Bonnie Spurlock Shirley Campbell
 Wanda Lane Richburg Judy Smith
 Mary Martha Kendrick Wilma Frances Morgan
 Judith Bull James B. Greene Shirley Elaine Wood
 Douglas Miller Vertie Nell Jordan
 Tommy Hamilton Bobby Ray Holladay
 Edwin Butts Bobby Milton Mike West
 Alvin Stall Terry Butts Larry Mills
 Wayne Byrd
 ROSH PARTRIDGE
 Martha Folmar Willie Hilburn
 Edward L. Turner III Bruce Brightwell
 Forest Lane Boyeman Beba Sanders
 Billy Curtis

Autographs

Autographs

Autographs







WILSON JONES
1875-1950
1950