

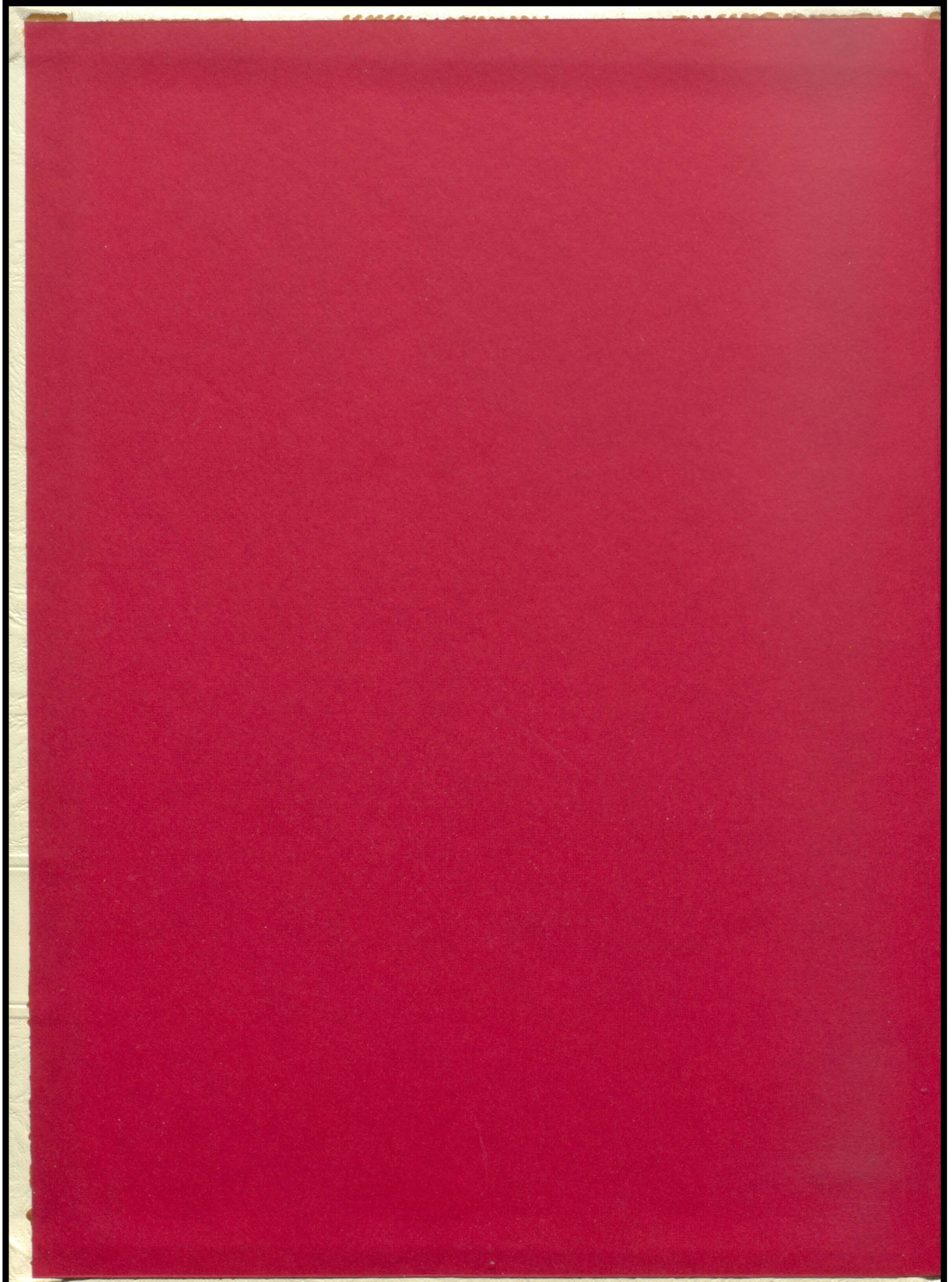

# PANORAMA

'63















# 1963 *Panorama*

The 1963 PANORAMA Staff of Luverne High School proudly presents this yearbook to bind your happy school day memories deep within you and preserve them for you for many years.

The staff will be ever grateful to our sponsor and those who helped support this yearbook.

Sponsor: Mrs. W. L. Petrey

Editor: Laurie Claybrook

Editor: Annette Schofield

*Luverne, Alabama*





Memories bring back many people: students, bus drivers, lunchroom workers, and especially teachers. We, the PANORAMA Staff, dedicate this annual to the faculty of the Luverne Schools. It is through the co-operation and diligent efforts of you teachers that our re-evaluation has been such a success! We, "tip our hats to you," Luverne Faculty!







*Mr. C. W. Claybrook, Principal*

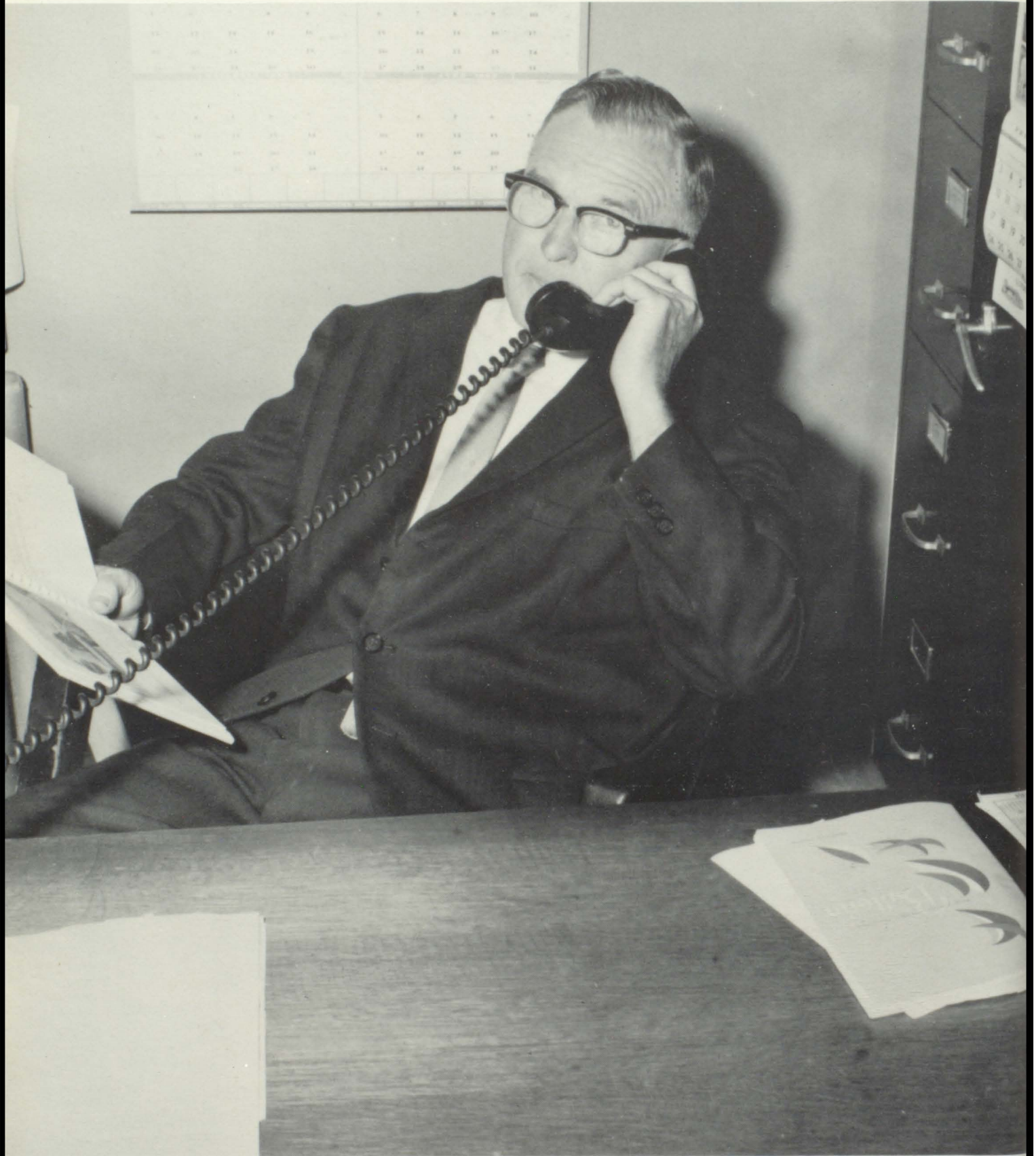

We, the students of Luverne High School, would like to express our appreciation and thanks to our principal, Mr. C. W. Claybrook. We are deeply indebted to him for his outstanding guidance during the past two years.





*Faculty*



# Faculty



MRS. JEAN PETREY



MRS. SARA FOLMAR



MRS. TRUBIE MERLE STRICKLAND



MRS. GLADYS DANIEL



COACH GLENN DANIEL



COACH BILLY CREWS



MRS. BETTY SPEED

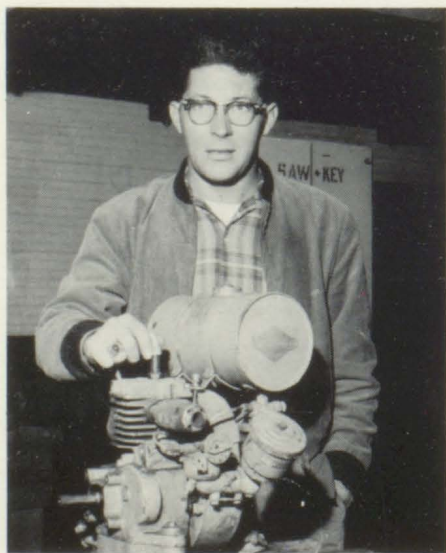

MR. LOWELL CARTER



MRS. LINDA BLAND



# Faculty



MRS. SUSIE PETREY



MRS. ANN MITCHELL



MRS. SARAH CAPPS



MRS. MARGARET WEST



MR. CHARLES SPORT



MR. WENDELL HART



MRS. MAGGIE JEFFCOAT



MRS. KATHRYN NORMAN



MISS RACHAEL LIGHTFOOT



# Faculty



MRS. NELLIE BYRD



MR. BILLY WHEELER



MRS. ROBERTA LITTLE



MRS. LILA FOSTER



MRS. LENA MAE CARTER  
Secretary



MISS OLLIE MAE WALKER



Lunchroom Workers



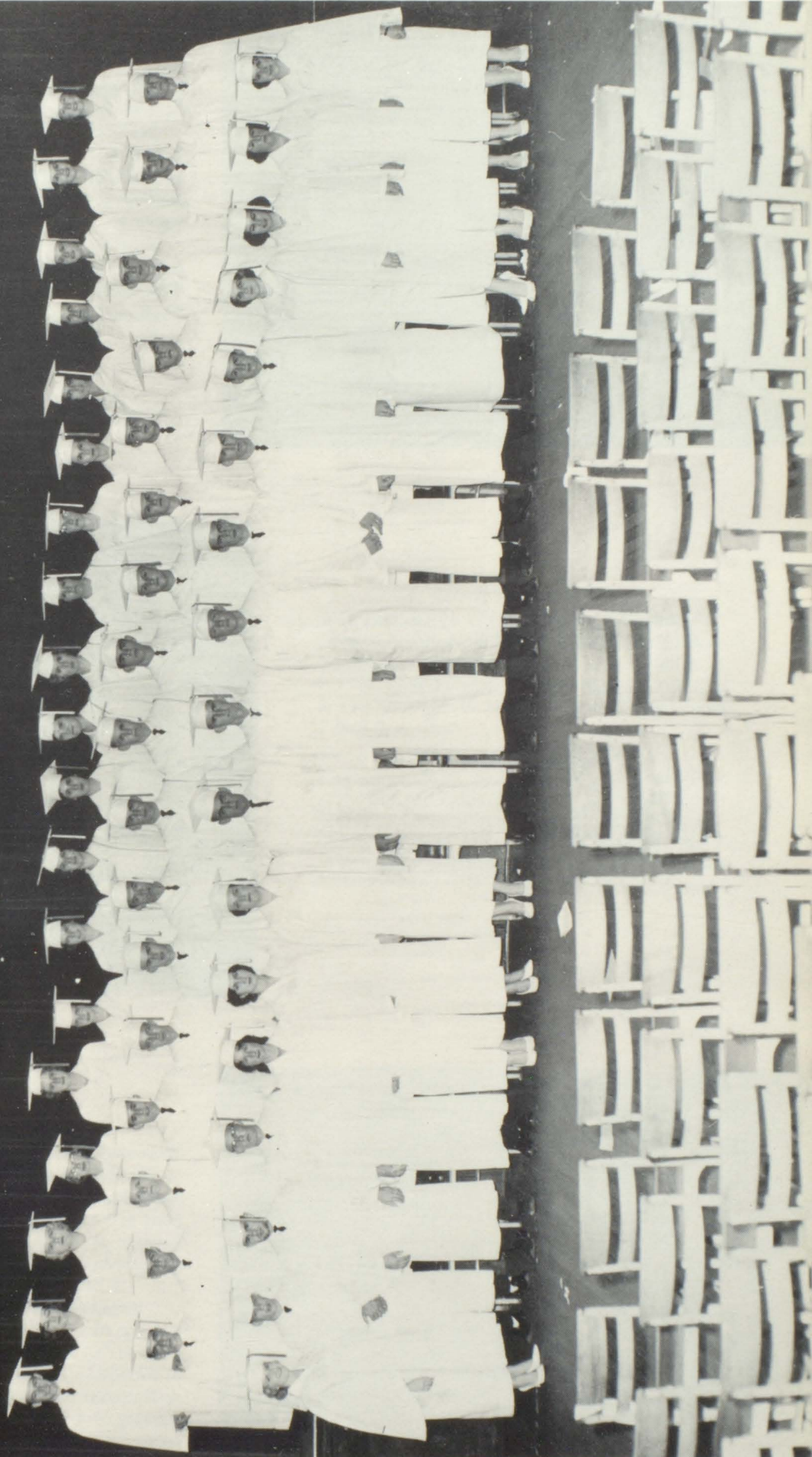

1

*Seniors*





KENNETH BALLARD

F.F.A. 1, 2, 3, 4; 4-H Club 1, 2; Football 4; "L" Club 4; Skit 4.

BETTY CATO

PANORAMA Staff 4; Librarian 2, 3; Jr. Honor Society 1; National Honor Society 2, 3, 4; Pep Squad 1, 2, 3, 4; F.H.A. 2, 3, 4; 4-H Club 1, 2, 3, 4; Jr. Sr. Banquet Program 3; Beauty Pageant Program 3, 4; Skit 4; Talent Show 3, 4; Glee Club 2; Girls' Quartet 1; Girls' Basketball Team 4; Class Quartet 4.

JERRY H. SIPPER

"L" Club 3, 4; Football 1, 3, 4; Baseball 2, 3, 4; All-Star Team 3; 4-H Club 1, 2, 3; F.F.A. 1, 2, 3, 4; F.F.A. Quartet 4; Beauty Pageant 4; Skit 4; Talent Show 4; Class Quartet 4; Giftorian 4.

SYLVIA ANNETTE SCHOFIELD

4-H Club 1, 2, 3, 4; F.H.A. 2, 3, 4; National Honor Society 2, 3, 4; Jr. Honor Society 1; Beauty Pageant 3, 4; Talent Show 3, 4; Skit 4; Tiger Rag Staff 4; PANORAMA Staff 4; Co-Editor 4; Pep Squad 1, 2, 3, 4; Class Soloist 4; Honor Student.



HORACE HAWKINS HORN, JR.

Student Council 1; 4-H Club 1, 2, 3, 4; F.F.A. 1, 2, 3, 4; President 4; Boy's State 3; Public Speaking 4; F.F.A. Convention 2; Tiger Rag Staff 4; PANORAMA Staff 4; Football 1; Beauty Pageant 3, 4; Who's Who 4; Class Officer 2, 3; Class Speaker 4.

MARGARET ALLENE SEGREST

Cheerleader 3, 4; Chemistry Club 3; Physics Club 4; "L" Club 4; Tiger Rag Staff 1, 2, 3, 4; PANORAMA Staff 4; Beauty 3; Sweetheart 4; National Honor Society 2, 3, 4; Jr. Honor Society 1; 4-H Club 1, 2, 3, 4; F.H.A. 2, 3, 4; French Club 3; Creative Writing Club 4; Honor Student.





JOHN FRANK WALKER  
 French Club 1, 2, 3, 4; Officer 2, 3; Jr. Honor Society 1; National Honor Society 2, 3, 4; Chemistry Club 3; Football 1, 2, 3, 4; Tiger Rag Staff 4; PANORAMA Staff 4; "L" Club 2, 3, 4; All-State Honorable Mention 3; Class Officer 2, 3, 4; Class Prophet 4; Favorite 2, 3, 4; Who's Who 1, 2, 3, 4.

HAZEL MARIE BASS  
 4-H Club 1, 2, 3; F. H. A. 2; Girl's Championship Basketball Team 4; Skit 4.

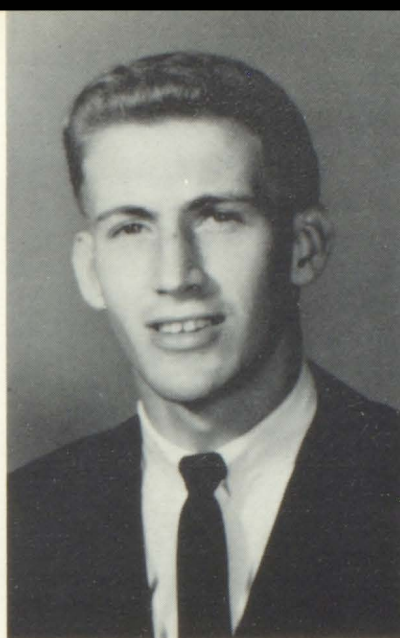

CHARLES FERGUSON  
 Basketball 2, 3, 4; County All-Tournament Team 3, 4; Most Valuable Player 4; S. A. C. Conference Team 4; Baseball 4; "L" Club 4; F. F. A. Land Judging Team 4; 4-H Club 1, 2, 3; Pep Squad 1, 2; Skit 4; F. F. A. Dairy Judging Team 4.

VIVIAN FAY FREE  
 4-H Club 1, 2, 3, 4; Pep Squad 1, 2, 3, 4; F. H. A. 2, 3, 4; B-Team Cheerleader 1, 3; Junior Honor Society 1; National Honor Society 2, 3, 4; PANORAMA Staff 4; Girl's Championship Basketball Team 4; Skit 4.

JAMES AUBREY CLEMMONS  
 Mixed Quartet 4; 4-H Club 1, 2, 3; F. F. A. 1, 2, 3, 4; Land Judging Team, Alt. 4; General Livestock Judging Team 4; Football 1, 2; Skit 4; Beauty Pageant Program 4.

MARY CLEMENTS  
 4-H Club 1; F. H. A. 2, 3, 4; Pep Squad 4; Girl's Championship Basketball Team 4; Skit 4; Office Worker 3.

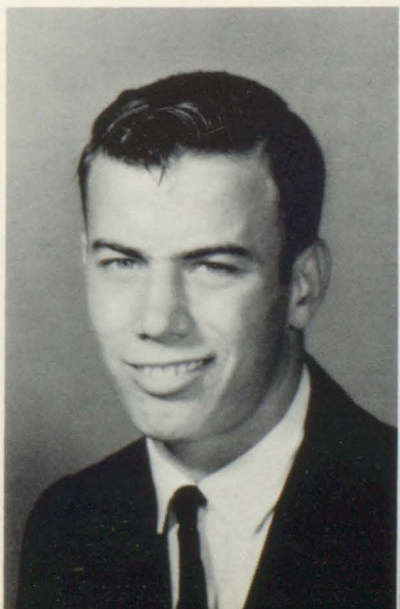



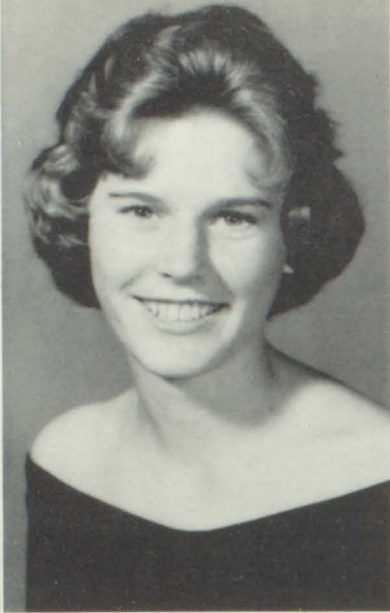
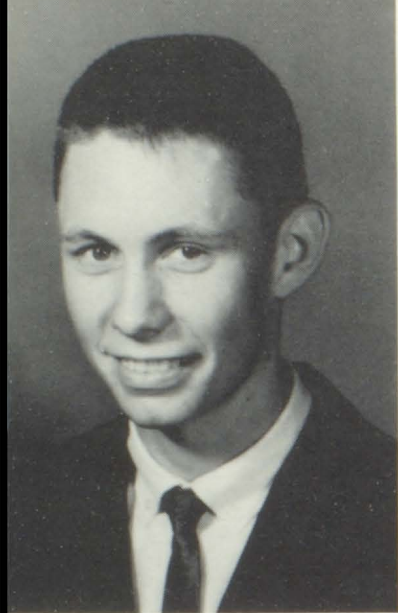

AUGUSTUS M. FRANKLIN

Basketball 2, 3, 4; Baseball 2, 3, 4; F.F.A. 1; Junior Honor Society 1; "L" Club 3, 4; Skit 4; PANORAMA Staff 4; Creative Writing Club 4; Who's Who 4; Physics Club 4; 4-H Club 3; County All Tournament Team 4; Valedictorian.

SHIRLEY ANNE TALLEY

4-H Club 1, 2, 3, 4; F.H.A. 2, 3, 4; Junior Honor Society 1; National Honor Society 2, 3, 4; Skit 4; PANORAMA Staff 4; Chemistry Club 3; Physics Club 4; Beauty Pageant Program 4; Who's Who 4; Salutatorian.

CHARLES RONNY POUNCEY

Class Officer 1; 4-H Club 1, 2; Chemistry Club 3; Physics Club 4; Skit 4; Football 2; Baseball 1, 2, 3.

JOANNE CHESSER

Band Club 1, 2, 3; District Band Convention 2, 3; F.H.A. 2, 3, 4; 4-H Club 1, 2, 3, 4; French Club 3, 4; Girl's Basketball Team 4; Beauty Pageant Program 4; PANORAMA Staff 4; District F.H.A. Convention 2, 3, 4; Tiger Rag Staff 1, 2, 3, 4; Physics Club 4; Creative Writing Club 4; Librarian 4; Glee Club 1, 2.

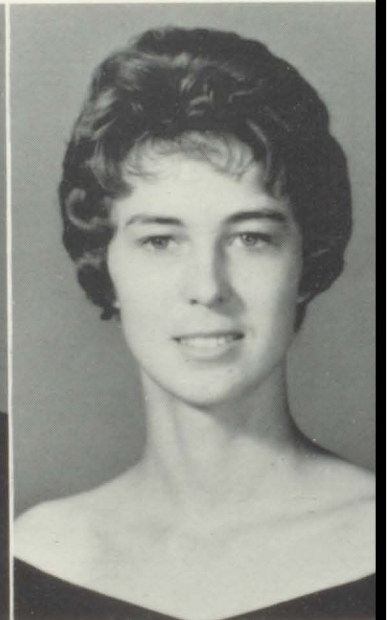

JOSEPH LANE FAIL, JR.

Football 1; "L" Club 4; 4-H Club 1, 2, 3, 4; Basketball 1, 2, 3, 4; Junior Honor Society 2; National Honor Society 3, 4; Tiger Rag Staff 4; PANORAMA Staff 4; Skit 4; Pep Squad 2, 3; Class Officer 4; Music 1; Beauty Pageant Program 2, 3, 4; Honor Student.

NEDRA MELISSA WILSON

National Honor Society 2, 3, 4; Music 1, 2, 3; 4-H Club 1, 2, 3, 4; F.H.A. 2, 3, 4; French Club 3; Chemistry Club 3; Tiger Rag Staff 4; PANORAMA Staff 4; Skit 4; Pep Squad 2, 3, 4; Beauty Pageant Program 3, 4.





MICHAEL CAROL STRICKLAND  
 4-H Club 1, 2, 3, 4; Chemistry Club 4; Physics  
 Club 4; "L" Club 1, 2, 3, 4; Football 2, 3, 4;  
 Baseball 3, 4; Tiger Rag Staff 3, 4; PANORAMA  
 Staff 4; F.F.A. 1, 2, 3; Skit 4; Beauty Pageant  
 Program 3, 4; Pep Squad 1; Manager of Football  
 Team.

JEANINE PETTUS  
 National Honor Society 2, 3, 4; Sweetheart 2, 3;  
 4-H 1, 2, 3, 4; F.H.A. 2, 3, 4; French Club 3;  
 Chemistry Club 3; Homecoming Queen 4; Pep  
 Squad 2, 3, 4; Tiger Rag Staff 4; PANORAMA  
 Staff 4; "L" Club 4; Skit 4.

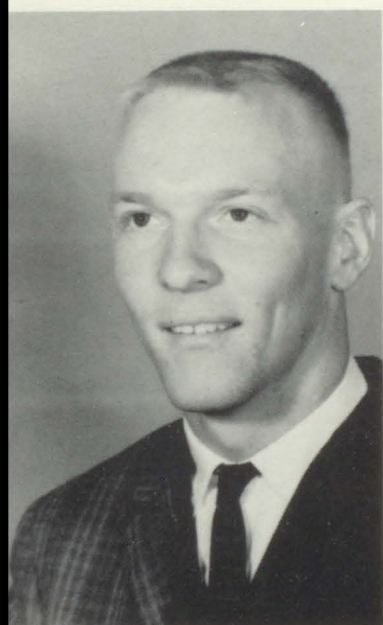

JIMMY CAROL PIPPIN  
 4-H Club 1, 2, 3, 4; F.F.A. Quartet 3; Tiger  
 Rag Staff 4; Football 2, 3, 4; "L" Club 3, 4;  
 Beauty Pageant Program 3, 4; Skit 4; Chemistry  
 Club 3; Talent Show 4; Class Quartet 4.

DOROTHY ANN MCLEOD  
 Junior Honor Society 1; 4-H 1, 2, 3, 4; First  
 Place Winner of Dairy Foods 4; F.H.A. 2, 3;  
 Music 2; Voice 3; Jr. Sr. Program 3; Beauty  
 Pageant Program 4; Skit 4; PANORAMA Staff  
 4; Girl's Softball Team 1; National Honor So-  
 ciety 2, 3, 4.

JIMMY DORMAN  
 Football 1, 2; 4-H Club 1, 2, 3; F.F.A. 3, 4.

PATRICIA ELAINE HYLAND  
 Band 1, 2, 3, 4; Officer 1, 2, 3; Glee Club  
 1, 2, 3; 4-H Club 1; Beta Club 3, 4; Science  
 Fair Winner 1, 2; Tiger Rag Staff 4; PANO-  
 RAMA Staff 4; Talent Contest 2, 3, 4; F.H.A.  
 4; Skit 4; Beauty Pageant Program 4; Science  
 Club 3; Nurses Club 3, 4; Most Valuable Bands-  
 man 3; District F.H.A. Convention 4; Beta  
 Convention 3; Class Quartet 4.

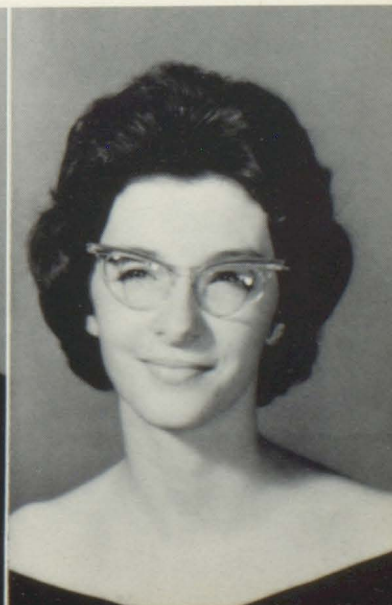



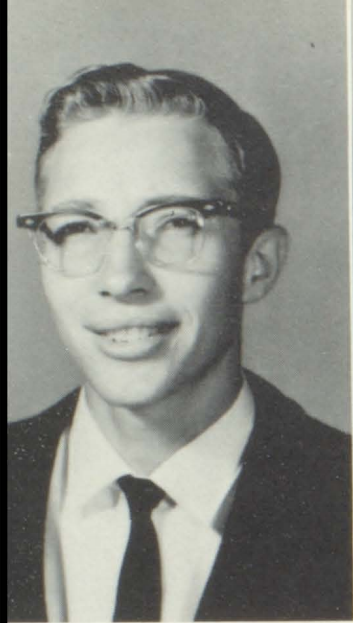

JOHN W. LANGFORD  
F.F.A. 1, 2, 3, 4; 4-H Club 2; Skit 4.

EDNA RUTH SIPPER  
4-H Club 1, 2, 3; Pep Squad 1, 2, 3, 4; F.H.A. 2, 3; Jr. Honor Society 1; National Honor Society 2, 3, 4; Library Club 3; Skit 4; PANORAMA Staff 4; Girl's Championship Basketball Team 4; Girl's Softball Team 3; Sweetheart 2, 4.

HENRY MONEY  
Jr. Honor Society 1; National Honor Society 2, 3, 4; Football 1, 2; Basketball 1, 2, 3, 4; Chemistry Club 3; Physics Club 4; Student Council 1, 2; Creative Writing Club 4; Beauty Pageant 3, 4; Skit 4; Who's Who 4; PANORAMA Staff 4; Talent Show 4; County Championship Basketball Squad 3, 4; Class Historian 4; Class Speaker 4.

RUBY PEARL GRAYDON  
4-H Club 1, 3, 4; F.H.A. 2; PANORAMA Staff 4; Pep Squad 4; Jr. Sr. Program 3; Jr. Honor Society 1; National Honor Society 3, 4; Basketball Championship Team 4; Skit 4; Honor Student.

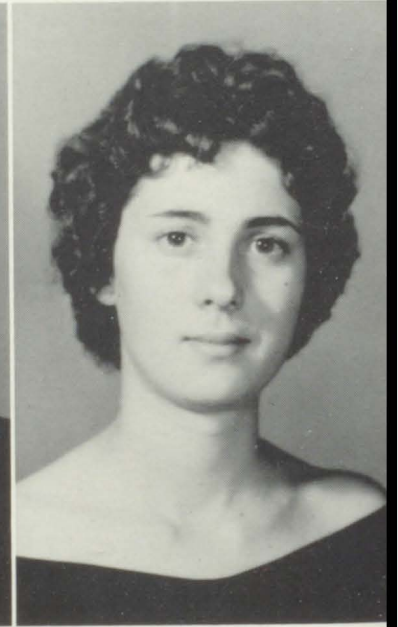
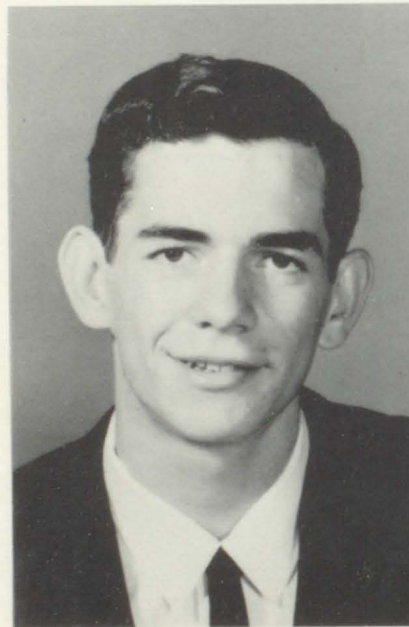

JOSEPH LADONNE CAMPBELL  
F.F.A. 1, 2, 3, 4; 4-H Club 1, 2; Land Judging Team 4; Dairy Judging Team 4; Basketball 1; Football 1, 2, 4; "L" Club 4; Skit 4.

LENOTA JUANITA SIPPER  
4-H Club 1, 2; Jr. Honor Society 1; National Honor Society 2, 3, 4; Quartet 1, 3; Pep Squad 1, 2, 3, 4; Library Club 3; PANORAMA Staff 4; F.H.A. 2, 3, 4; Talent Show 3; Skit 4; Beauty Pageant Program 4; Girl's Basketball Champion Team 4; Class Quartet 4.





CHARLES E. MCLEOD

Jr. Honor Society 1; 4-H Club 1, 2, 3; F.F.A. 1, 2, 3; PANORAMA Staff 4.

CHARLOTTE SUMMERLIN

Band 1, 2, 3, 4; President 2, 3, 4; All State Chorus 2; National Honor Society 2, 3, 4; Officer 4; Tiger Rag Staff 1, 2, 3, 4; Editor 4; Music 1, 2, 3, 4; Talent Show 3, 4; Toast-mistress Band Banquet 2, 3, 4; Physics Club 4; Good Citizenship Girl 4; Representative Citizen-ship Conference 4; Class Officer 1, 3; Who's Who 4; Most outstanding Bandsman Trophy 3; Student Paper Writer 4; 4-H Club 1, 2, 3, 4; PANORAMA Staff 4; Pep Squad 1, 2, 3, 4; Class Pianist 4; Class Quartet 4; Honor Stu-  
dent.



JERRY HUDSON

Football 3; F.F.A. 1, 2, 3, 4; Officer 4; 4-H Club 1, 2, 3, 4; Christmas Play 3; Talent Show 3; F.F.A. Quartet 3; Soil Judging Team 3; Tiger Rag Staff 4; Who's Who 3.

MYRA A. MURRY

4-H Club 1, 2, 3, 4; Tiger Rag Staff 4; PAN-ORAMA Staff 4; Senior Editor 4; F.H.A. 2; Beauty Pageant 4; Pep Squad 1, 2, 3, 4; Cheer-  
leader 1, 3; Class Officer 2; Favorite 4; Who's Who 1, 4; Basketball Championship Team 4; Girls Softball Team 3; Jr. Sr. Program 3; Jr. Honor Society 1; National Honor Society 2, 3, 4; Glee Club 1, 2; Honor Student.

PAUL ANDREW TOMLIN

Football 1, 2, 3, 4; Best Lineman Award 4; "L" Club 2, 3, 4; F.F.A. 1, 2, 3, 4; Officer 4; Land Judging Team 4; Dairy Judging Team 4; 4-H Club 1, 2, 3; Skit 4.

LAURIE LAVINN CLAYBROOK

Band 1, 2; Glee Club 1, 2; Pep Squad 1, 2, 3, 4; Girl's State 3; National Honor Society 3, 4; F.H.A. 1, 2, 3, 4; Tiger Rag Staff 3, 4; PAN-ORAMA Staff 4; Co-Editor 4; Chemistry Club 3; Skit 4; Talent Show 3, 4; 4-H Club 3, 4; Stu-  
dent Paper Writer 4; Jr. Sr. Program 3; Creative Writing Club 4; Library Club 1, 2; Office Worker 3; Class Quartet 4; Honor Student.





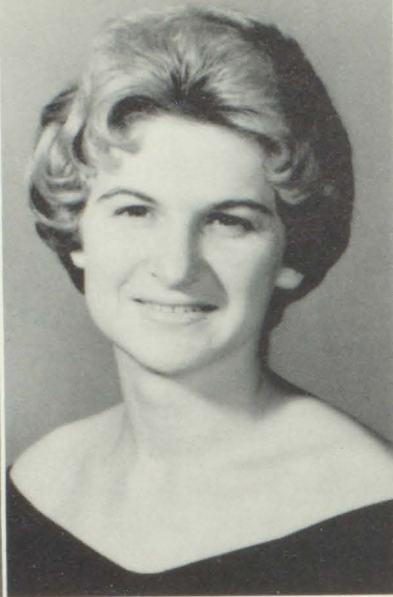

RAY MICHAEL MILLER

Football 2, 3, 4; Basketball 2, 3, 4; Baseball 4; Chemistry Club 3; Glee Club 1; "L" Club 2, 3, 4; President 4; F.F.A. Quartet 4; 4-H Club 1, 2; Beauty Pageant Program 2, 3, 4; Tiger Rag Staff 4; PANORAMA Staff 4; Jr. Sr. Program 3; Class Quartet 4; Class Soloist 4.

JANICE WILLIAMSON

Best Bandsman Award 4; Majorette 1, 2, 3, 4; Drum Majorette 2, 3, 4; Band Officer 4; National Honor Society 2, 3, 4; Talent Show 3; PANORAMA Staff 4; Tiger Rag Staff 3, 4; 4-H Club 1, 2, 3, 4; F.H.A. 2, 3, 4; Beauty Pageant Program 3, 4; County Majorette 1, 2; Class Twirler 4; Honor Student.

MARVIN E. LANGFORD

F.F.A. 1, 2, 3, 4; 4-H Club 1, 2; Skit 4.

MARY BRADLEY HALL

F.H.A. 2; 4-H Club 1, 2; Jr. Honor Society 1; National Honor Society 2, 3, 4; Tiger Rag Staff 4; Girl's Basketball Champion Team 4; Skit 4; Honor Student.

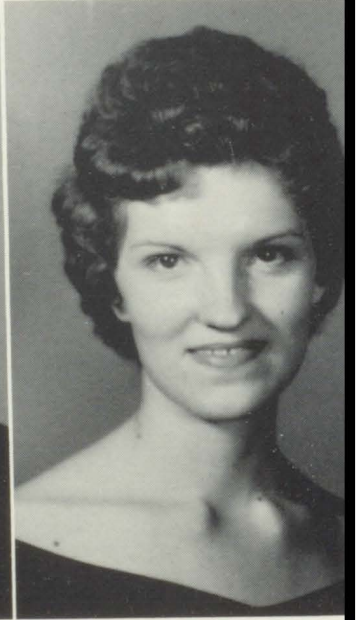
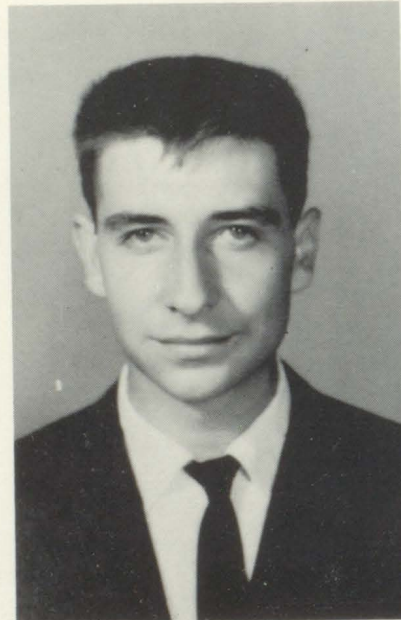

CLAUDE MIKE MORGAN

Football 1, 3, 4; Basketball 1, 3, 4; "L" Club 1, 2, 3, 4; Baseball 4; Beauty Pageant Program 2, 3, 4; Creative Writing Club 4; Talent Show 3, 4; Dairy Judging 1, 2, 3; F.F.A. 1, 2, 3; 4-H Club 1, 2, 3, 4; Poultry Judging 2; Skit 4; F.F.A. Convention 3; Class Quartet 4; Honor Student.

CAROL VINSON

Band 1, 2, 3; Pep Squad 1, 2, 3, 4; F.H.A. 2, 3; 4-H Club 1, 2, 3, 4; French Club 3, 4; Glee Club 1, 2; Beauty Pageant Program 3, 4; PANORAMA Staff 4; Tiger Rag Staff 3, 4; Skit 4; Creative Writing Club 4; Talent Show 3, 4; Jr. Sr. Program 3; Class Quartet 4.





CHARLES TEMA KING, III

National Honor Society 2, 3, 4; Jr. Honor Society 1; Football 1, 2, 3, 4; All S.A.C. Team 4; Class Officer 3; Class Lawyer 4; Physics Club 4; Chemistry Club 3; "L" Club 2, 3, 4; Officer 4; 4-H Club 1, 2, 3, 4; Tiger Rag Staff 3, 4; PANORAMA Staff 4; Music 1, 2; Talent Show 3, 4; Skit 4.

LINDA JANE WINGARD

4-H Club 1, 2; F.H.A. 2, 3, 4; Librarian 3; Basketball Championship Team 4; Skit 4.

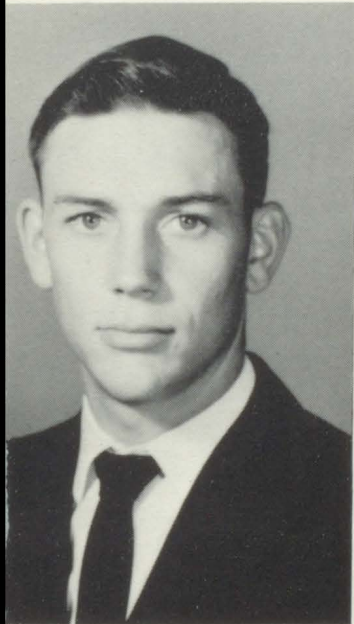
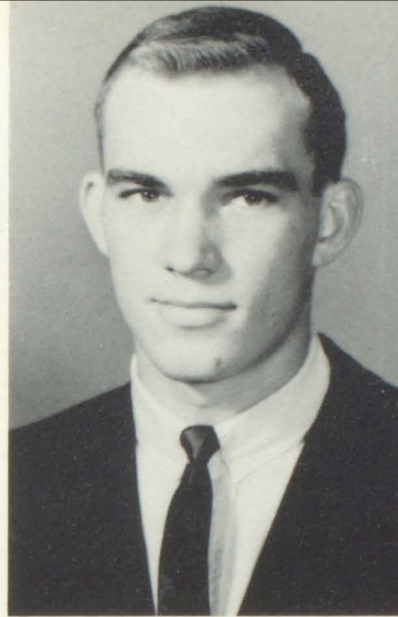

WILLIAM MARTELL MCDUGALD

4-H Club 1, 2; National Honor Society 2, 3, 4; Tiger Rag Staff 4; Beauty Pageant Program 3, 4; Jr. Honor Society 1; French Club 3; Chemistry Club 3; Talent Show 3, 4; PANORAMA Staff 4; Class Officer 1, 2, 3, 4; Football 1, 2, 3, 4; Captain 4; All S.A.C. Team 4; Basketball 1, 2, 4; Good Sportsmanship Trophy 4; Favorite 4; Who's Who 1, 4; "L" Club 2, 3, 4; Honor Student.

BETTY JANE WARREN

PANORAMA Staff 4; Senior Editor 4; Tiger Rag Staff 4; Pep Squad 1, 2, 3, 4; F.H.A. 1, 2, 4; Skit 4; 4-H Club 1, 2; Beta Club 2; National Honor Society 4; Beauty Pageant Program 4; Class Comedian 4.

ROBERT WAYNE VICKERY

Chemistry Club 3; Football 2, 3; 4-H Club 1, 2, 3; Skit 4; Tiger Rag Staff 4; Skit 4; F.H.A. 1, 2.

KATHRYN JANE WATSON

Class Officer 4; 4-H Club 1, 2, 3, 4; Jr. Honor Society 1; National Honor Society 2, 3, 4; Pep Squad 1, 2, 3, 4; Cheerleader 1, 3, 4; French Club 3; Chemistry Club 3; Physics Club 4; Tiger Rag Staff 2, 3, 4; PANORAMA Staff 2, 3, 4; F.H.A. 2, 3, 4; Beauty Pageant Program 1, 2, 4; Sweetheart 3; Beauty 4; Dancing 1, 2, 3, 4; Who's Who 4; "L" Club 3, 4; South Alabama Cheerleader Winner 4; County Majorette 1; Creative Writing Club 4; Class Dancer; Valedictorian.

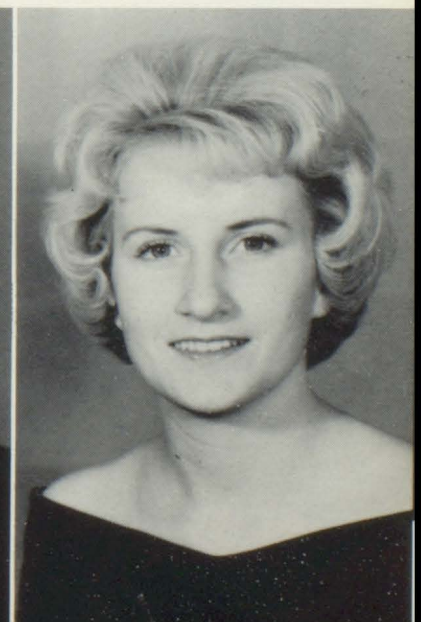





JOSEPH RIX LESTER

4-H Club 1, 2, 3, 4; F.F.A. 2, 3, 4; Tiger Rag Staff 4; PANORAMA Staff 4; Football 2, 3, 4; Captain 4; Best Back 4; S.A.C. Conference Team 4; "L" Club 2, 3, 4; Baseball 1, 2, 3, 4; Who's Who 3, 4; Favorite 2, 3, 4; Beauty Pageant Program 3, 4; F.H.A. Beau 4; Chapter Farmer 2, 3; Talent Show 3; Skit 4; Student Council 1; Class Officer 1; Physics Club 4; District F.F.A. Meet 3; Librarian 3; Class Comedian 4.

PATRISIA ANN BROWN

Pep Squad 1, 2, 3, 4; 4-H Club 1, 3, 4; F.H.A. 2, 3, 4; Skit 4.

JIMMY JOHNS

Football 1, 2, 3; F.F.A. 1, 2, 3, 4; 4-H Club 1, 2, 3, 4; "L" Club 1, 2, 3; Skit 4.

CAROLYN EUDINE BRADLEY

F.H.A. 1, 2, 3; 4-H Club 1, 2, 3; Skit 4.

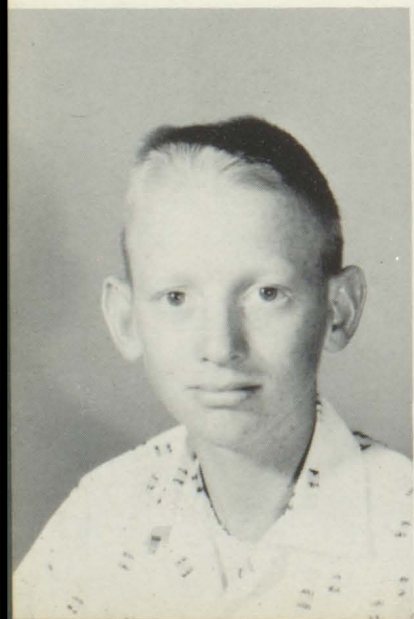

LAMAR DEFEE

4-H Club 1, 2, 3, 4; F.F.A. 1, 2, 3, 4; Skit 4.

DOUGLAS L. GOLDEN

4-H Club 1, 2, 3, 4; Jr. Honor Society 1; Chemistry Club 3; Physics Club 4; Skit 4.



# *Sr. Sponsors and Officers*



Mrs. Jean Petrey

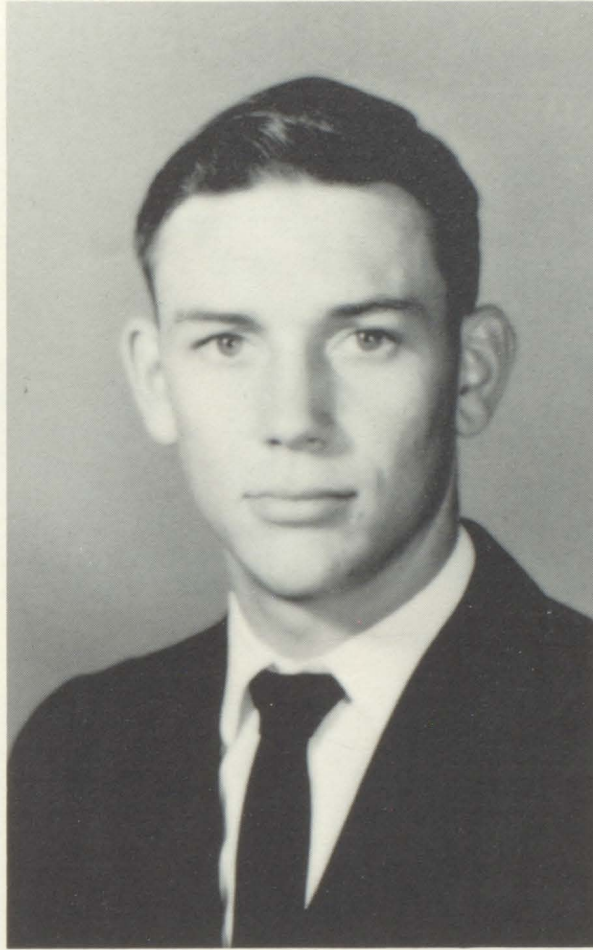

PRESIDENT - William McDougald



Mrs. Sara Folmar

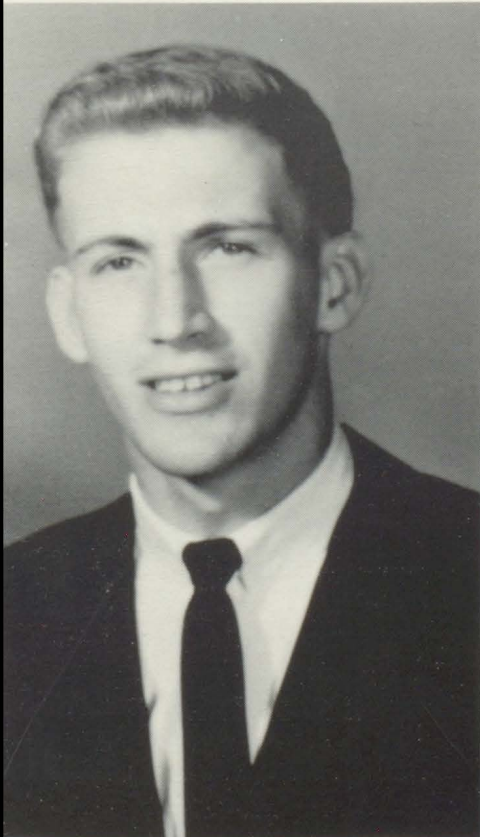

VICE PRESIDENT - Frank Walker



TREASURER - Jane Watson



SECRETARY - Joey Fails



# Class



PRESIDENT OF SENIOR CLASS  
William McDougald



MIXED QUARTET  
Mike Miller, Juanita Sipper, Betty Cato, Jimmy Clemmons.

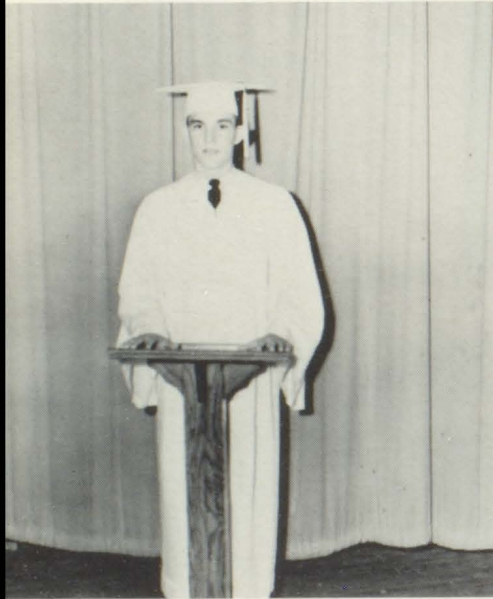

CLASS LAWYER  
Charlie King



CLASS POET  
Mickey Franklin



CLASS HISTORIAN  
Henry Money



GIRLS' QUARTET  
Charlotte Summerlin, Pat Hyland,  
Laurie Claybrook, Carol Vinson.

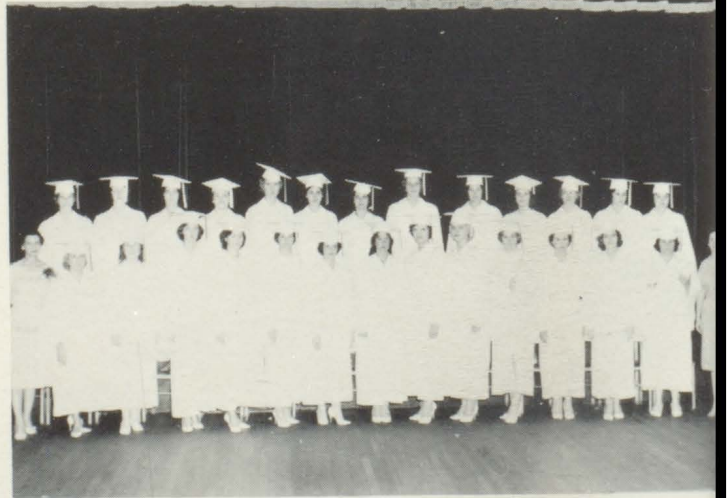

SENIOR GIRLS



# Night



CLASS DANCER  
Jane Watson



THE MOONBEAMS  
Myra Murry, Margaret, Shirley Talley, Jeanine Pettus, JoAnne Chesser, Nedra Wilson.



BOYS QUARTET  
Morgan, Pippin, Tomlin, King



CLASS SOLOISTS  
Annette Schofield, Mike Miller



COMEDIANS  
Joe Lester, Betty Warren



CLASS TWIRLER  
Janice Williamson

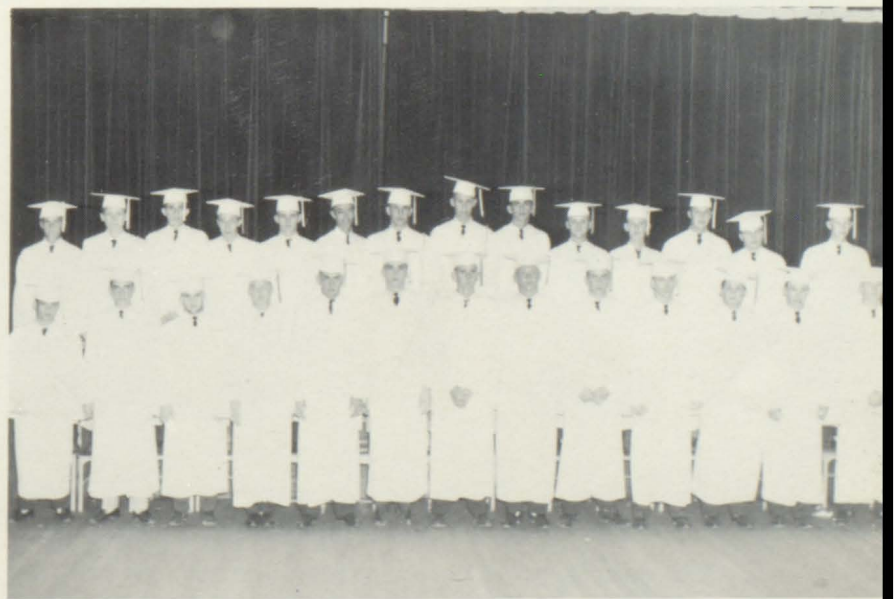

SENIOR BOYS



# Valedictorians



Mickey Franklin and Jane Watson

# Salutatorian



Shirley Talley

# Honor Students

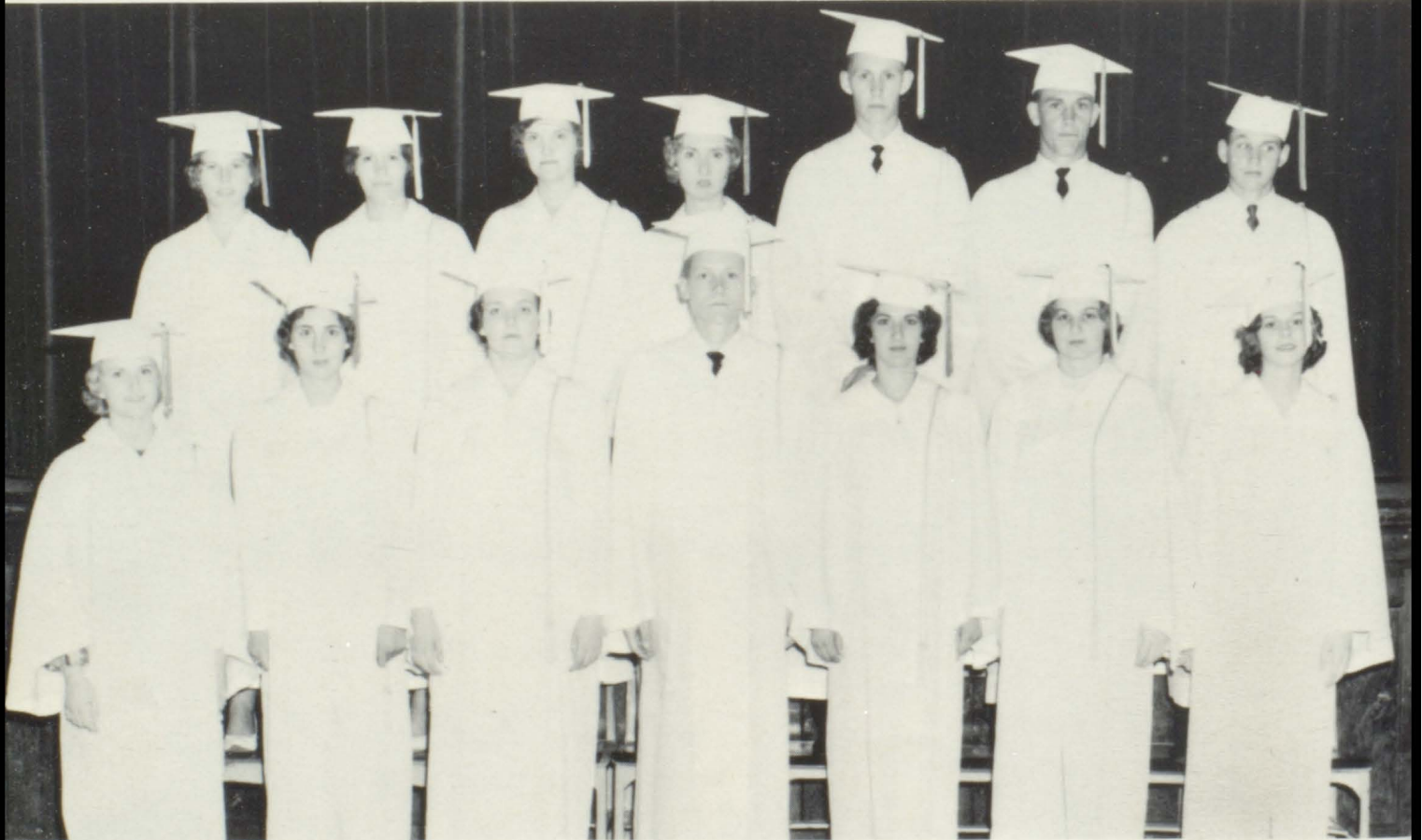

Jane Watson, Ruby Graydon, Laurie Claybrook, Joe Fail, Myra Murry, Janice Williamson, Margaret Segrest, Shirley Talley, Annette Schofield, Mary Hall, Charlotte Summerlin, Mickey Franklin, William McDougald, Mike Morgan.





*Classes*





Sherrel Bees  
 Ronnie Bell  
 Angeline Black  
 Martha Boswell  
 Calvin Bowden

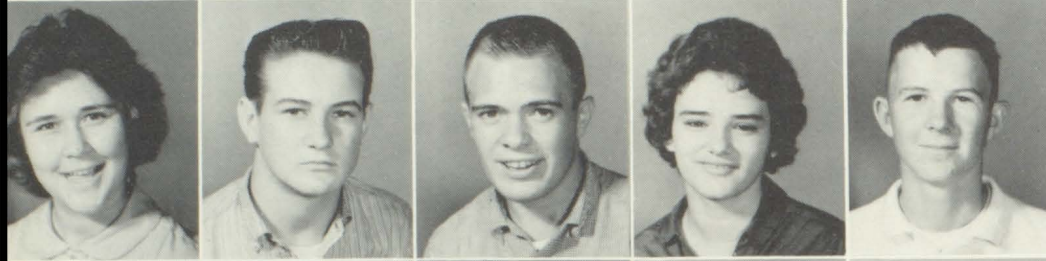

Wilma Browder  
 Mickey Brown  
 Douglas Butts  
 Nelda Butts  
 Max Byrd

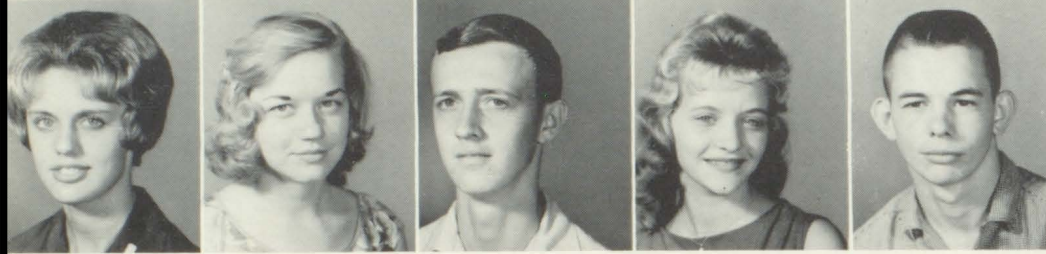

Priscilla Campbell  
 Shirley Compton  
 Bill Curtis  
 Clarice Curtis  
 Claude Davis

# Senior

Douglas Davis  
 Jane Davis  
 Mary Dorman  
 Barbara Fail  
 Joe Franklin

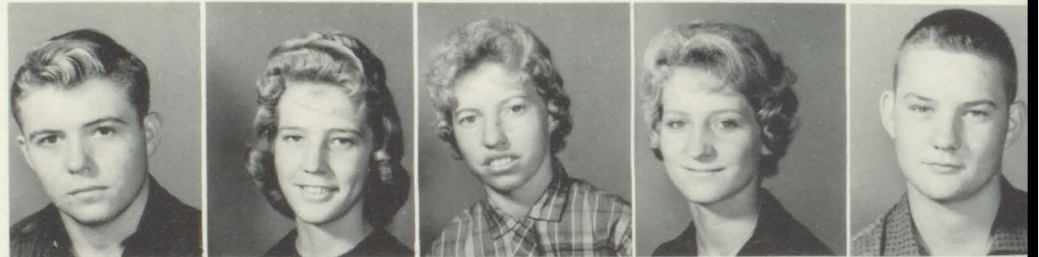

Sharon Franklin  
 David Golden  
 Judy Green  
 Donald Greer  
 Elaine Hall



Grady Holley  
 Mary Ann Holmes  
 Hayward Horn  
 Charlene Hughes  
 James Hughes

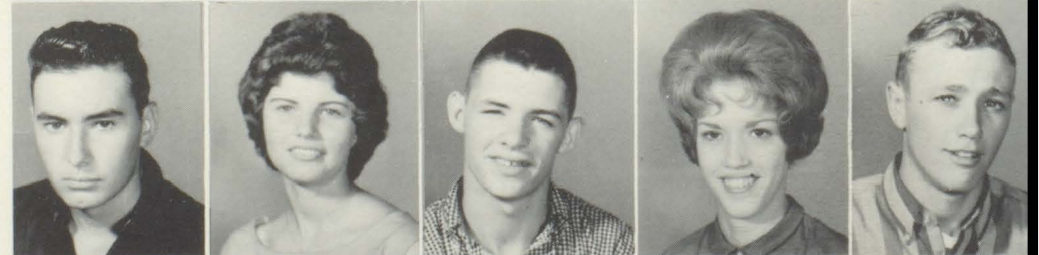

Edwina Jeter  
 Anne Johns  
 Cheryl Johnson  
 Sue Kennedy  
 Ben Killough





Barbara Kolb  
Lawson Little  
Billy Mobley  
John Money  
Richard Moody

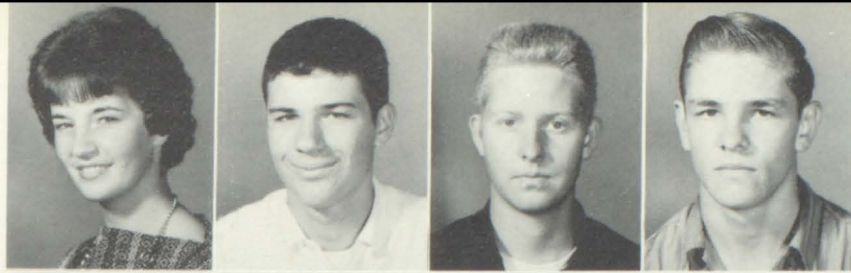
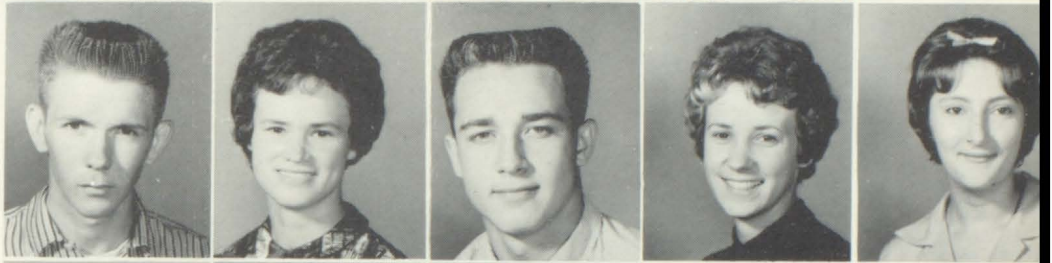

PHOTO  
NOT  
AVAILABLE

Larry Morris  
Shirley Mullins  
Ben Norman  
Becky Owens  
Paulette Owens



Lawrence Penn  
Billy Reeder  
Sandra Rhodes  
Brenda Richburg  
Elaine Richardson



*Two*



Linda Richburg  
Larry Smith  
Joan Sport  
Shirley Stevens  
Ann Summerlin



Betty Talley  
George Taylor  
Margaret Till  
Becky Tomlin  
Jane Trotter



Karen Vaughan  
Nancy Watts  
Fleta West  
Nancy West  
Bertha Williamson



Jimmy Wilson  
Tommy Windham  
Gwen Witherington  
Billy Wright  
Peggy Wyrosdick



S  
e  
n  
i  
o  
r



Billy Adams  
Patricia Alford  
Joan Armstrong  
Bob Ausbon  
Ronny Bagget



Johnny Bagwell  
Jean Berger  
Judy Berger  
Betty Betterton  
John Butler



Doreen Byrd  
Kathryn Campbell  
LaRue Carr  
Stephen Coleman  
Danny Curtis



Billy Davis  
Paul Dickerson  
Drew Elliot  
Jimmy Free  
Patricia Gafford



Bill Golden  
Mary Ann Helms  
Penny Henderson  
Jerry Holliday  
Jeanette Holmes  
Jo Ann Holmes



Mamie Holmes  
Judy Hybart  
David Hyland  
Lewis Jones  
Jimmy Jones  
Gwen Kelley

PHOTO  
NOT  
AVAILABLE



Jerry Kelley  
Brenda Killough  
Penelope King  
James Lee  
Janice Little



Rex Majors  
Suzette Mazon  
Janice McCartha  
Martha McDougald  
Mary Alice McVay



Albert Mills  
Luther Mills  
Joanne Mills  
Virginia Moore  
Annette Mitchell

O  
n  
e



Sherron Morrow  
 Brenda Moses  
 Johnny Nichols  
 Faye Norton  
 Linda Odom



Patricia Peek  
 Pat Perdue  
 Glenda Pittman  
 Stella Reynolds  
 Rita Richburg



Lillian Rogers  
 Tommy Rogers  
 Foye Rushing  
 Edward Sanders  
 Betty Schofield



Betty Shirley  
 Ronald Shirley  
 Charles Sipper  
 Chippy Sipper  
 Betty Sue Spivey



Richard Sport  
 Deanna Steen  
 Martha Sorrells  
 Morris Tate  
 Robert Tomlin  
 Charlotte Trantum



Wayne Trotter  
 David Turner  
 Jan Turner  
 Jerry Turner  
 Linda Vines  
 Shelby Vickery



Bobby Wallace  
 Pat Walker  
 Mary Sue Weaver  
 Mike Weaver  
 William Welch



Larry Wells  
 Charles West  
 Shepherd West  
 Ben Williams  
 Billy Williams

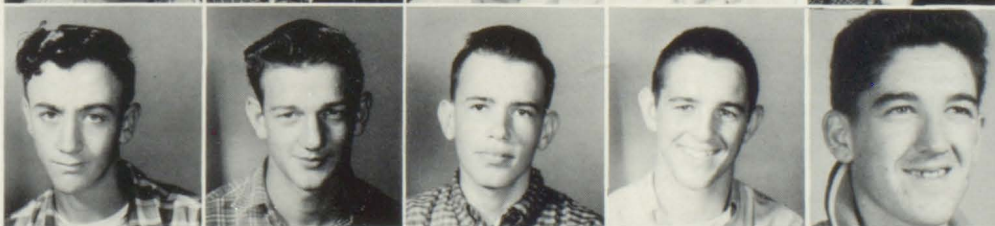

Ruth Williamson  
 Ed Wilkerson  
 Tommy Wilkerson  
 Vera Wilson  
 Lawrence Wingard



*S  
e  
n  
i  
o  
r*

*O  
n  
e*





Ferman Acreman  
Kenneth Acreman  
Gail Bagget  
June Ballard  
Wayne Ballard  
Malcolm Butts

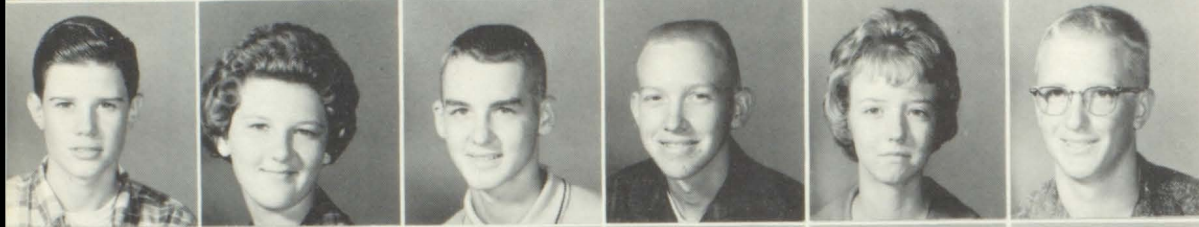

Terry Carter  
Linda Compton  
Glen Daniel  
Leonard Defee  
Linda Defee  
Danny Duncan



Elaine Duncan  
Joan Duncan  
Douglas Finley  
Joe Dexter Flynn  
Gail Fowler  
Terry Franklin

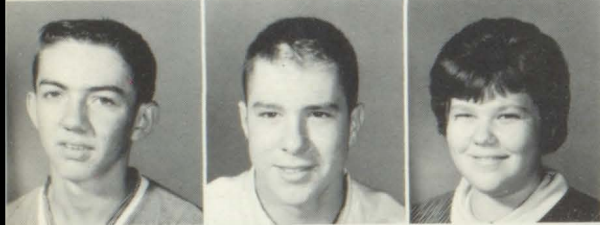

Larry Free  
Joseph Gholsten  
Diane Gipson

# Junior



Kay Granger  
Christine Grayson  
Linda Greer  
Fran Gregory  
Kenneth Helms  
Nancy Hettinger



Bobbie Hicks  
Donald Hilburn  
Linda Holladay  
Shelton Holley  
Charlotte Hughes  
Janice Johnson



Mike Jones  
Carol Jordan  
Mike Jordan  
Mildred Jordan  
Gary Killough  
Linda Killough



Barbara King  
Carolyn King  
Larry Ledbetter  
Faye Lowe  
Sue McDougald  
Randolph McLendon





Layton McLeod  
Judy McVay  
Daniel Mills  
Olivia Mills  
William Moody  
Mary B. Morgan



Ray W. Paul  
Judy Pippin  
Betty S. Pouncey  
Johnny Powell  
Dana Qualls  
Irvin Russell



Glenda F. Sanders  
Elaine Schofield  
Jack Schofield  
Sandra Shepard  
Ann Sikes  
Hugh Sikes

*III*



William Sikes  
La Juan Sipper  
Mary E. Smith



Thomas Smith  
Martha Styron  
Cathy Summerlin  
Mike Summerlin  
Richard Swanner  
Linda Talley



Linda Mae Talley  
Linda Tate  
Ellen Tisdale  
Martha Tomlin  
Nancy Tomlin  
Ellen Trotter



Gloria Watson  
Randy Watts  
Cheryl Welch  
Jerry Wells  
Charlotte West  
Linda West

PHOTO  
NOT  
AVAILABLE



Elbert White  
Marie Williams  
Jimmy Williamson  
Pat Williamson  
Claude Wilson  
Larry Wyrosdick





Donald Baggett  
Joan Ballard  
Judith Ballard  
Glen Bolling

*Jr.*



Marvin Bolling  
Billy Broaderway  
Ruth Broaderway  
Ben Brooks  
Bob Brooks



Larry Brunson  
Willie Burgans  
Brenda Bush  
Virginia Butts  
Donnie Carter

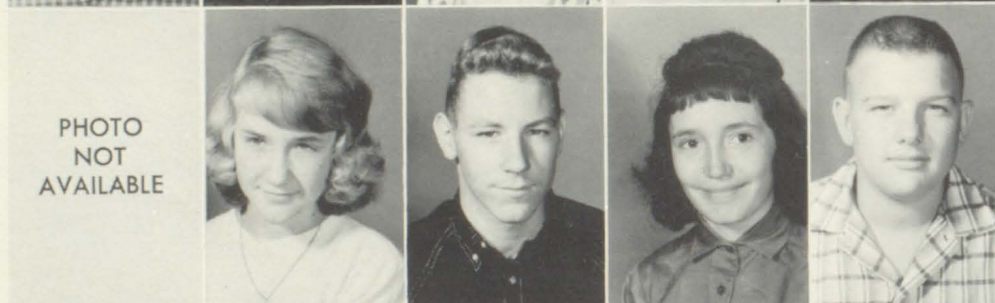

PHOTO  
NOT  
AVAILABLE

Jerry Cobb  
Sheila Cobb  
Ronnie Coggins  
Angela Cole  
Douglas Cornett



Sally Curtis  
Sammy Curtis  
Ronald Davis  
Wallace Dobbs  
Janice Dorman



Sara Driskell  
Wynette Edward  
Martha Free  
Windham Furr  
Jimmy Garner



Diane Golden  
Lavoy Golden  
James Grayson  
Jane Greer  
Carolyn Hall



Charles Hall  
 David Hermeling  
 Nelda Holley  
 Sheila Horn  
 David Jeffcoat



II

Linda Jeffcoat  
 Mary H. Jeffcoat  
 Susan Jeffcoat  
 Linda Johns  
 Jane Ellen Jones



Billy Keller  
 Bernice Kelly  
 Carol Kendrick  
 Larry Kent  
 Carolyn Kolb



Jack Legear  
 Linda Lester  
 Dora Lowe  
 Marsha Martin  
 Diane Mills



Gary Mitchell  
 Randy Mitchell  
 Billy Nichols  
 Doris Odom  
 Kenneth Odom



Bobby Owen  
 Leo Parker  
 David Pippin  
 Danny Pope  
 Rachel Price

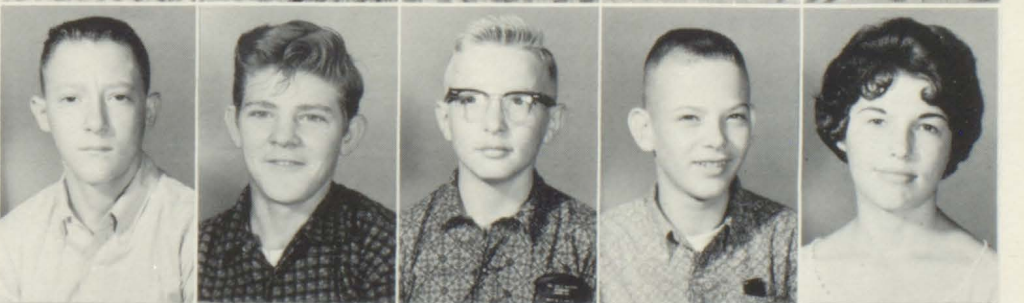

Johnny Pynes  
 Gloria Richburg  
 Judy Ray  
 Linda Rogers  
 Laura Sanders





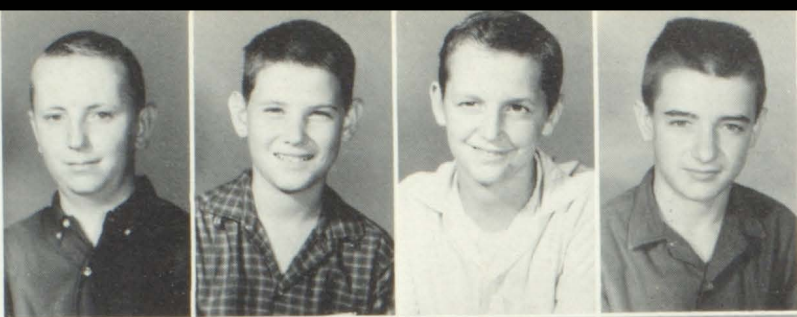

Wayne Sanders  
Tommy Shirley  
Buddy Smith  
George Smith

## *Jr. II*



Elsie Stokes  
Marilyn Strickland  
Terry Styron  
Dale Summerlin  
Sandra Swanner



Elton Taylor  
Helen Taylor  
Janice Thaggard  
Larry Thompson  
Edna Tidwell



Kline Tidwell  
Larry Tomlin  
Linda Turner  
Ronald Turner  
Teddy Vaughn



Barbara Vincitore  
Sheila Weaver  
Shirley West  
Louise White  
Sybil White



James Williams  
Judy Williams  
Bettie Williamson  
Gloria Williamson  
James Williamson



Janice Williamson  
Joe Williamson  
Mary John Wilson  
Billy Witherington  
Sue Wood



# Jr. I

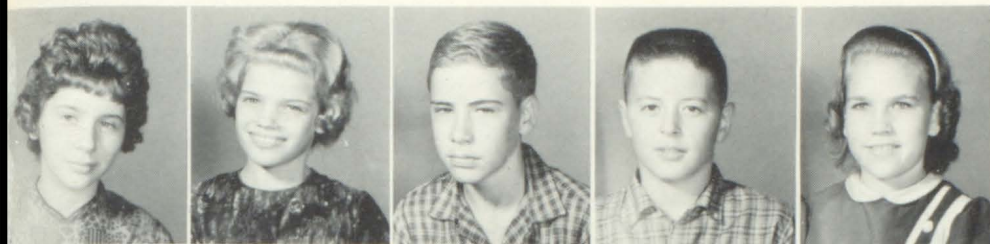

Bonnie Bagwell  
Janice Ballard  
John Bass  
Thomas Beasley  
Linda Bell



Curtis Blaire  
Jane Berger  
Judy Broadway  
Mary Broadway  
Debra Brown



Annette Burgans  
Jo Ann Burgans  
Dorothy Burgans  
Diane Butler  
Duane Byrd



Ronnie Campbell  
Melissa Campbell  
Dianne Clements  
Wayne Corley  
Chris Curtis



Leo Cobb  
Barbara Cowarte  
Kathryn Davis  
Kay Davis  
Janice Defee



Charles Duncan  
Sheila Duncan  
Sandra Ellison  
Anne Franklin  
Lynne Folmar



Sue Garner  
Charlotte Gipson  
Betty Joyce Golden  
Glenda Graydon  
Brenda Haire



Steve Helms  
Joe Henderson  
Sally Hicks  
Linda Hollan  
George Hudson



# Jr. I

Kline Jeffcoat  
Lila Jo Jeffcoat  
Edward Kelly  
Sharon Kent  
Allen Kennedy

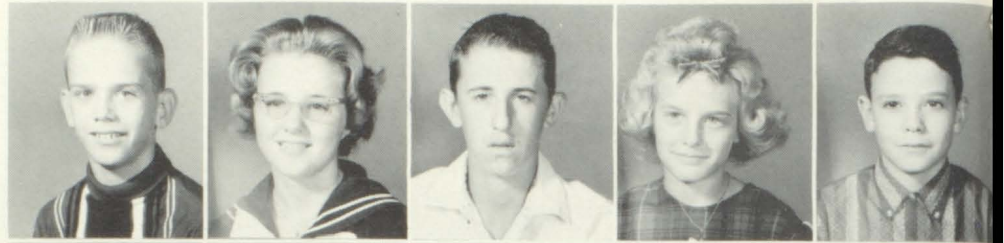

Ruth Lewis  
Andy Little  
Edward Lowery  
Billy McSwain  
Raymond Meredith



Debra Meyers  
Frances McVay  
Joe Money  
Martha Morgan  
Doris Motes



Phyllis Motes  
Thomas Mount  
Roderick NeSmith  
Johnny Nichols  
William Norman



Carolyn Owens  
Cleo Parker  
Lenora Paul  
Jill Perdue  
Robert Perdue



Patricia Petrey  
Virginia Pippin  
Sue Pittman  
Linda Fay Pouncey  
Thomas Ray



Wayne Rhodes  
Johnny Rodgers  
Danny Rogers  
Dianne Rogers  
Joanne Rogers

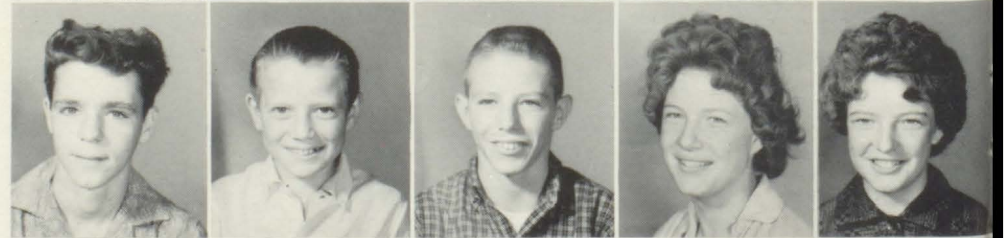

Gaston Schofield  
Sonny Schofield  
Robert Sikes  
Kenneth Sipper  
Linda Smith





# Jr. I

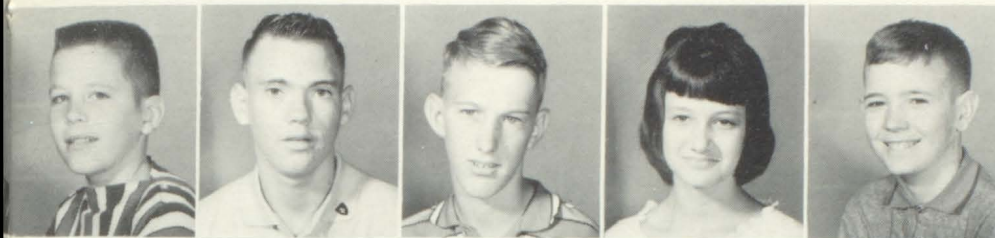

Emmett Speed  
Bobby Spurlock  
Kenneth Talley  
Juawana Tatam  
Bobby Thompson



Johnny Trantum  
Lenore Tomlin  
Patricia Tomlin  
Raymond Trotter  
Lois Turner



Joy Turner  
Roy Vickery  
Donald Vincitore  
Karen Weaver  
David West

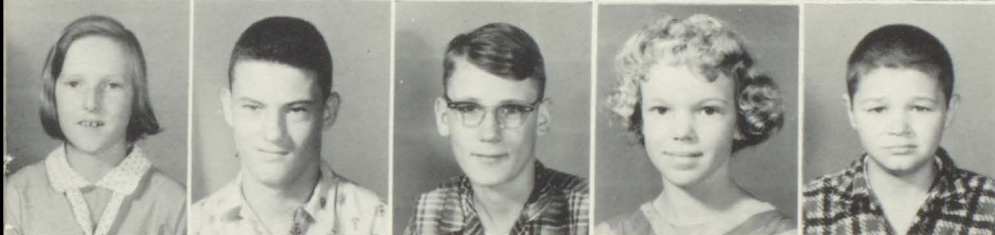

Shirley White  
Ronald Wilkerson  
Joseph Williamson  
Wanda Williamson  
Larry Withering

Snaps of the Junior High Christmas Program

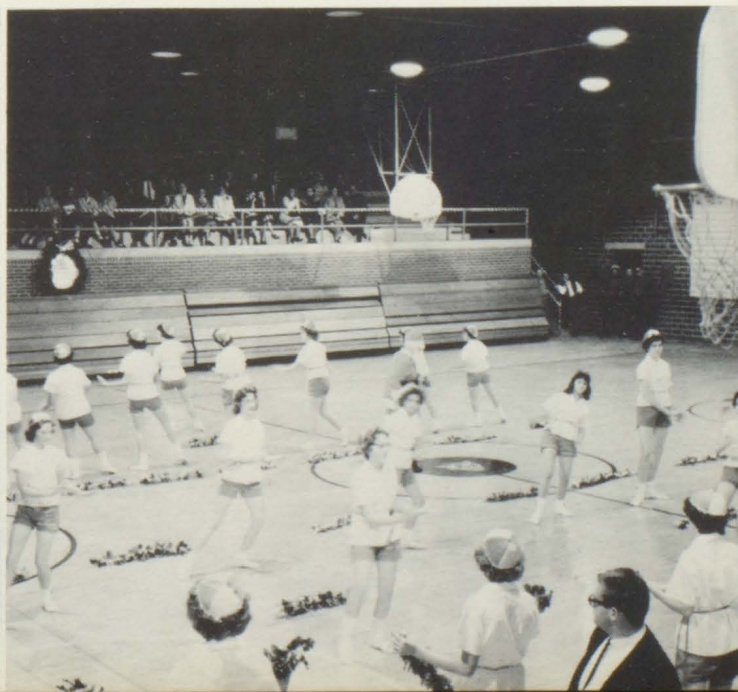



# *Snapshots of Junior High School*







*Features*



# *As We See Our Top Beauty*

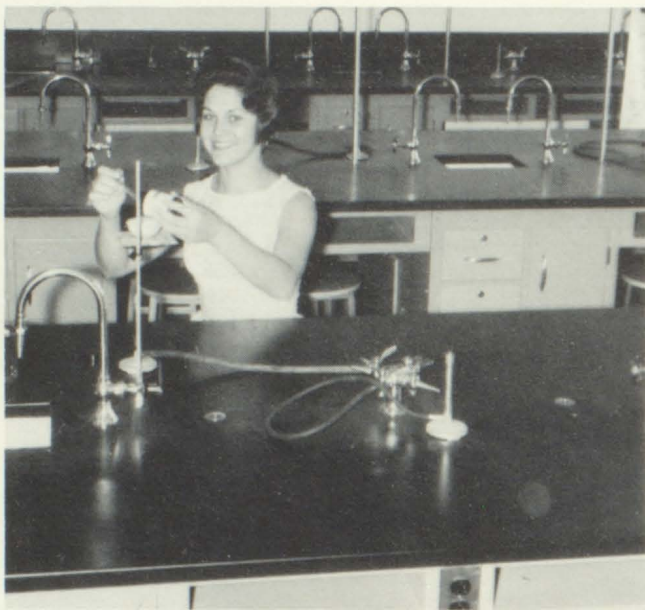

At school



At the beach



Just being beautiful



At play



At football games



*Top Beauty*



Joan Sport



*Beauty*



Jane Watson



*Beauty*



Nancy Watts



*Beauty*



Foye Rushing



*The Top Twelve*



*The Top Six*



*The Top Four*





# Beauty



*So  
Sublime!*



*I'm Alabamy  
Bound!*

*All  
Aboard!*

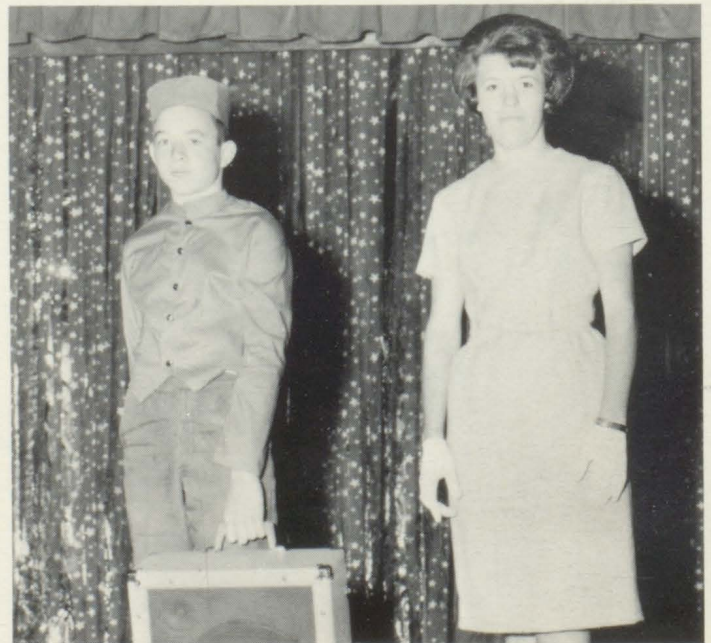



# Pageant Show



Master of Ceremonies,  
Frank Walker





*Sweethearts*



Margaret Segrest



Edna Sipper



Jeanine Pettus



Sue Kennedy



*Sweethearts*



Jane Davis



Vera Wilson



Janice McCartha



Kathryn Campbell



*Favorites*



WILLIAM MCDUGALD  
Senior



MYRA MURRY  
Senior



JOE LESTER  
Senior



BRENDA MOSES  
Sophomore



*Of L. H. S.*



FRANK WALKER  
Senior



BECKY OWENS  
Junior

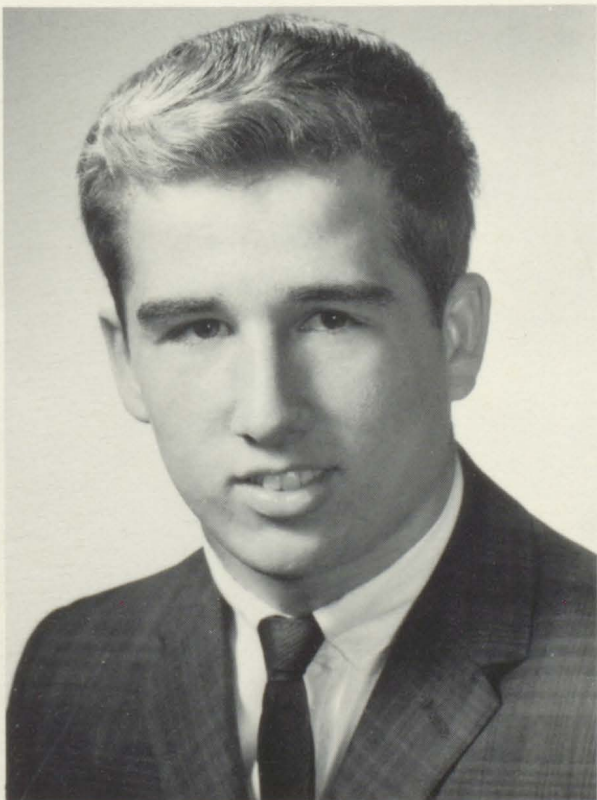

TOMMY WINDHAM  
Junior



SHIRLEY STEVENS  
Junior



*Homecoming Queen*



Jeanine Pettus





Foye Rushing  
Attendant



Queen Jeanine Pettus  
and her Attendants



Janice McCartha  
Attendant



# Homecoming Day



The Queen and her Attendants



What a good parade it was!



Good stew!



# Homecoming Night





*Miss Football*



Nancy Watts





GIRLS' STATE REPRESENTATIVE  
Laurie Claybrook



BOYS' STATE REPRESENTATIVE  
Horace Horn



GOOD CITIZENSHIP GIRL  
Charlotte Summerlin



GOOD CITIZENSHIP BOY  
Frank Walker



*Sr.*

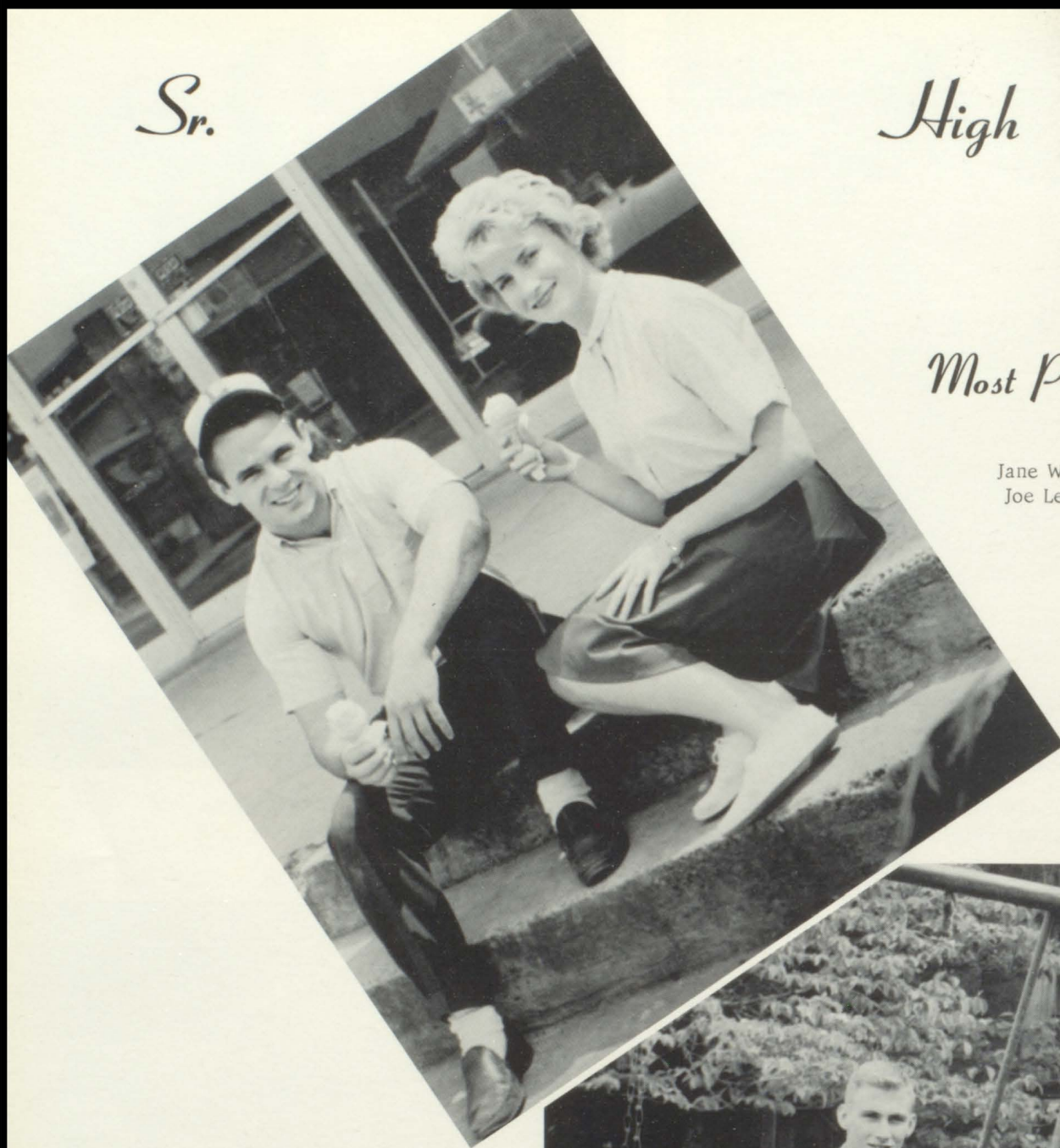

*High*

*Most Popular*

Jane Watson  
Joe Lester

*Best All Round*

Paulette Owens  
Frank Walker





*Who's*

*Who*

*Cutest*

Nancy Watts  
Drew Elliott

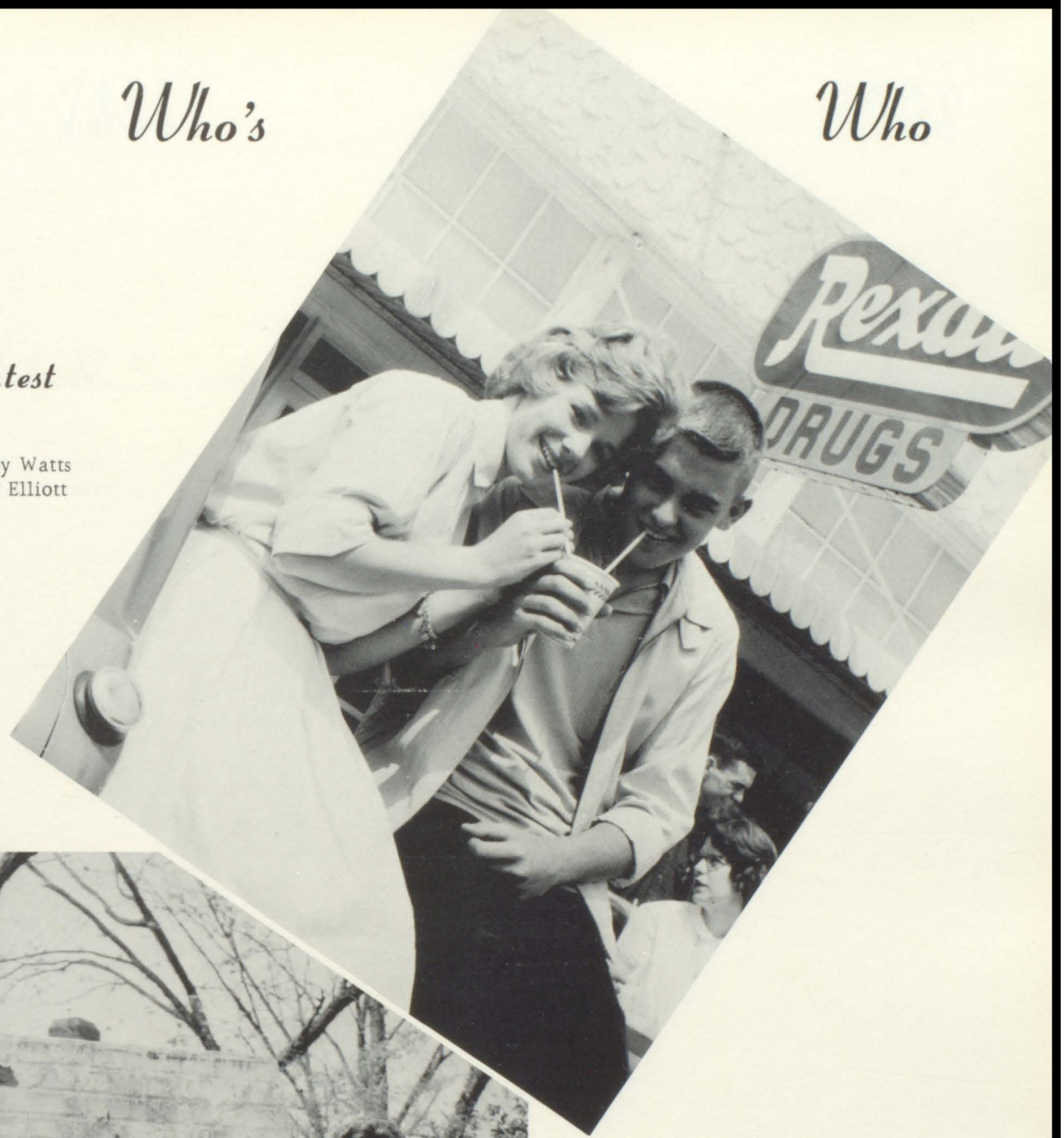

*Best Personality*

Myra Murry  
Horace Horn



*Who's*

*Who*



*Friendliest*

Priscilla Campbell  
William McDougald

*Most Courteous*

Charlotte Summerlin  
Henry Money





*Who's*

*Who*

*Most Likely to Succeed*

Shirley Talley  
Mickey Franklin

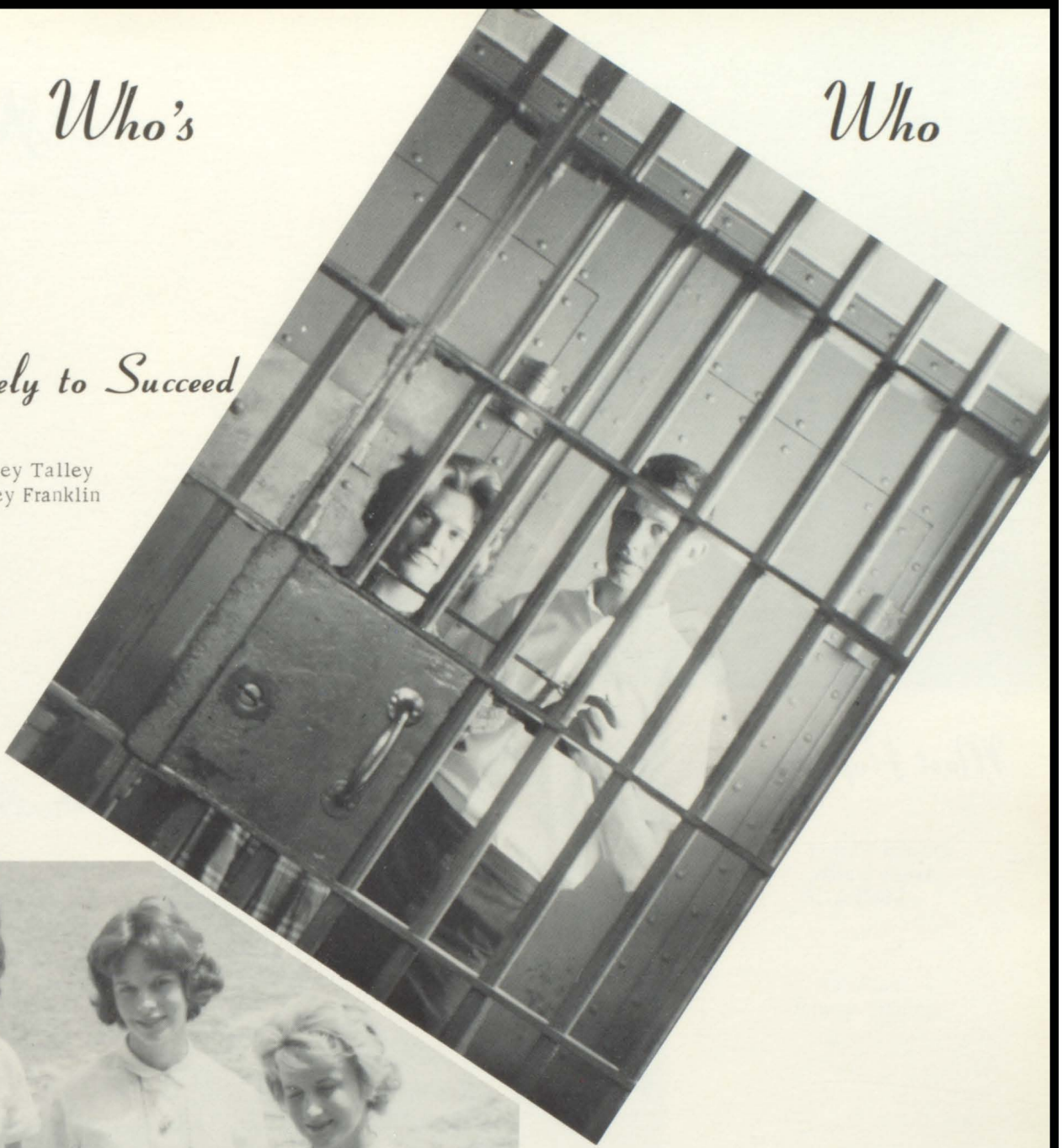

*Feature Editors*

Margaret Segrest  
Jane Watson  
Pat Hyland



# *Jr. High*



## *Most Popular*

Go-Go Watson  
Randy Watts



## *Best All Round*

Lavoy Golden  
Johnny Nichols

## *Most Dependable*

Judy Ray  
Pat Williamson





# Who's Who



## Friendliest

Carol Kendrick  
Teeny Russell



## Cutest

Ann Sikes  
Johnny Tranum



## Most Courteous

Sheila Horn  
Sonny Schofield







*Show*



*Just Look at the Winners!*





# Cheerleaders



Jane Watson  
Head Cheerleader



Margaret Segrest



Jane Davis



Becky Owens



# Cheerleaders



Nancy Watts



Brenda Moses



Mary Ann Helms



Joan Sport





Janice Williamson, William McDougald, Annette Schofield, Laurie Claybrook, Horace Horn, Charlie King, Edna Sipper, Jeanine Pettus, Ruby Graydon, Myra Murry, Faye Free, Shirley Talley, Juanita Sipper, Nedra Wilson, Betty Cato, Margaret Segrest, Dorothy McCleod, JoAnne Chesser, Betty Warren, Charles McCleod, Henry Money, Paul Tomlin, Joe Lester, Michael Strickland, Mike Miller, Jane Watson, Mickey Franklin, Frank Walker, Joe Fail.



# Staff



Laurie Claybrook - Editor



Annette Schofield - Editor

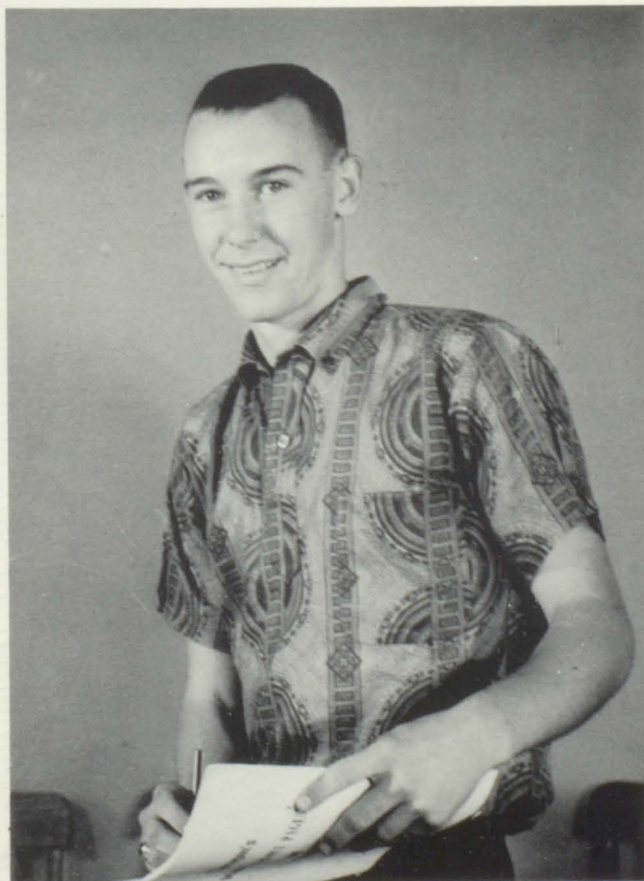

Horace Horn  
Without your help--  
where would we be?



Mrs. Susie B. Petrey  
Sponsor





*"L" Club*

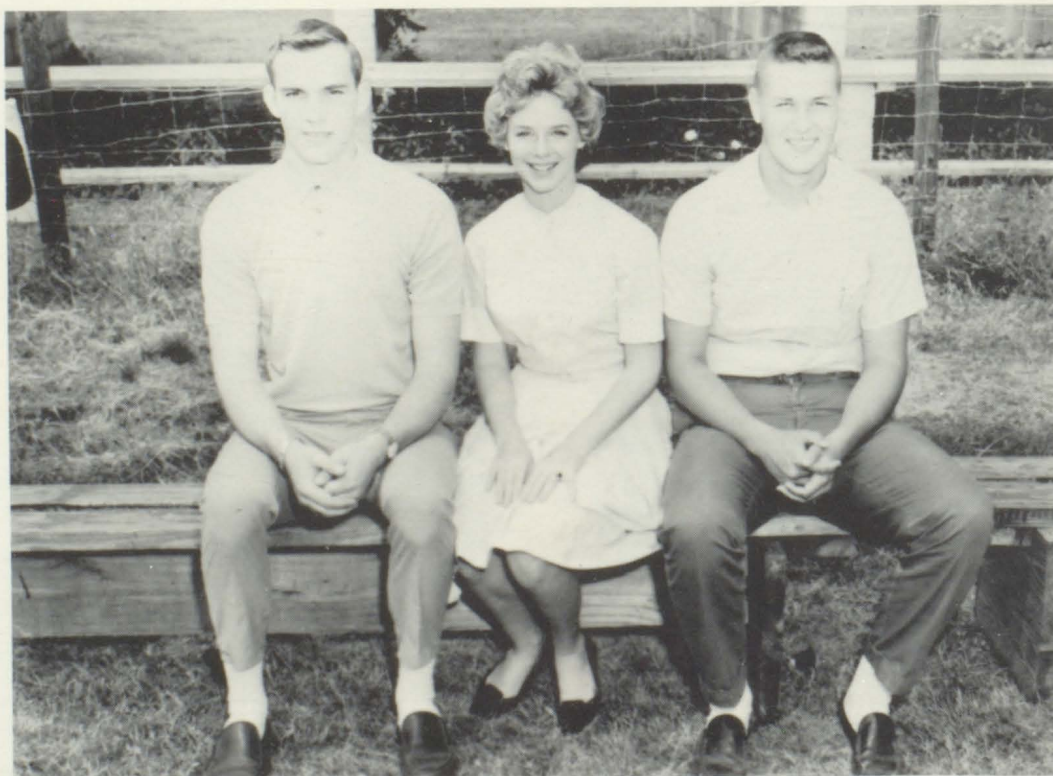

"L" Club Officers  
Charlie King, Nancy Watts, Mike Miller



*"L" Club Initiation*

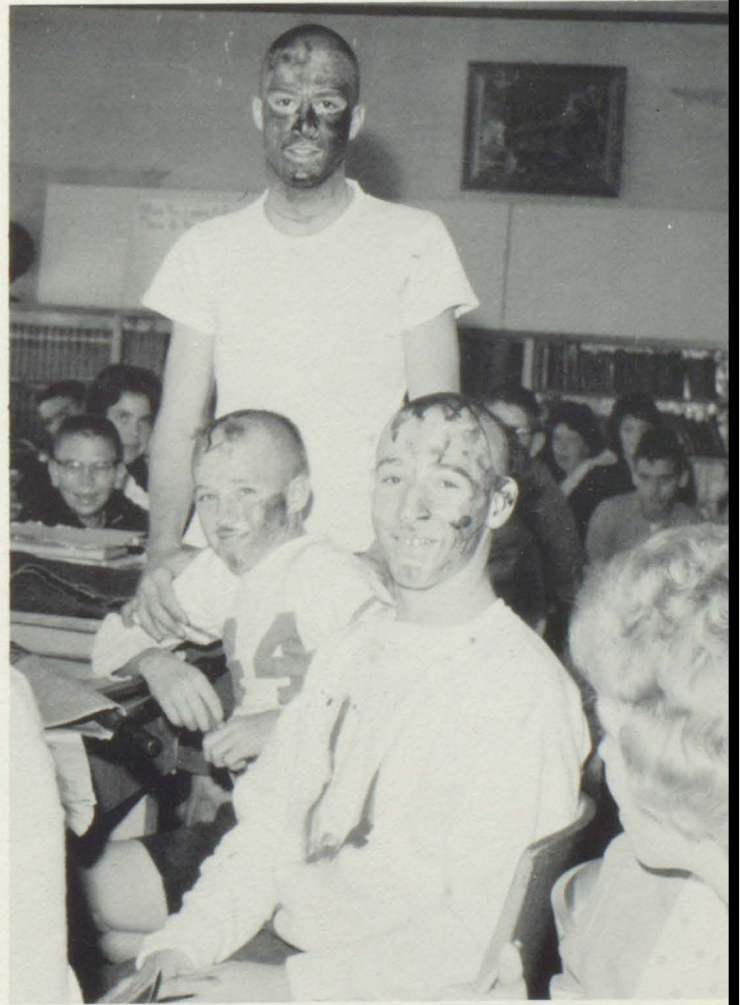



*"L" Club Initiation*

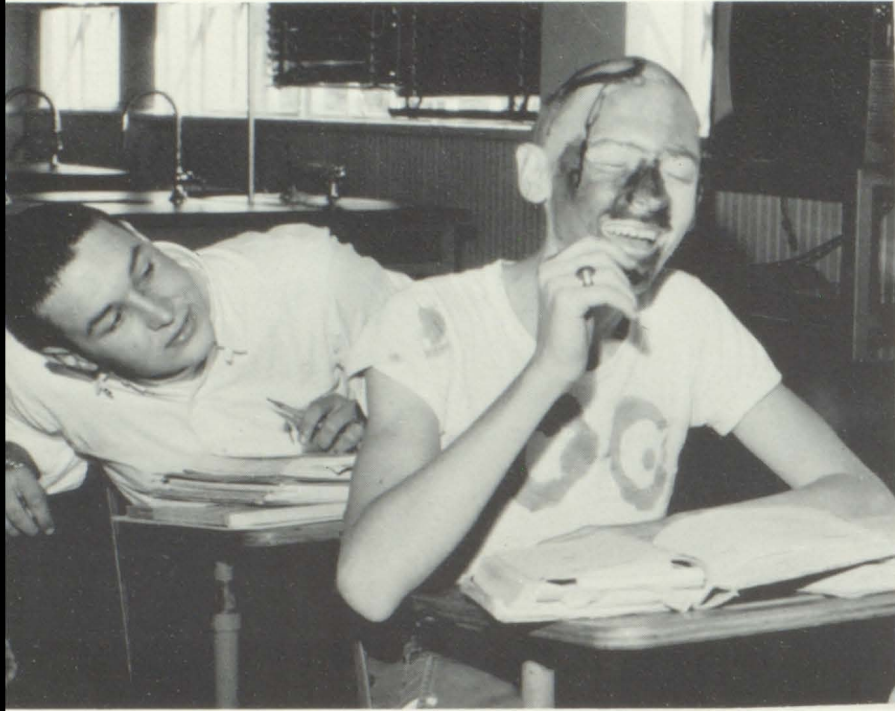



# "L" Club Banquet



The best servers yet!



# Tiger Rag Staff



# Pep Squad





# *Dance Class*



# *Music Department*





## *Librarians*



Wilma Browder, Mary Morgan, JoAnne Chesser, Pat Perdue, Jeanette Holmes, Edwina Jeter, Virginia Butts, Michael Strickland, Peggy Wyrosdick, Miss Lightfoot, Sponsor, Elaine Hall, and Judy Pippin.

## *Office Workers*



Penelope King, Janice Williamson, Karen Vaughn, Joan Sport, Ann Summerlin, Barbara Fail, Mary Clements, Mrs. Carter, Jeanine Pettus, and Jan Turner.



# National Honor Society



Charlie King, Jerry Turner, Pat Walker, Billy Reeder, Charlotte Summerlin, William McDougald, Frank Walker, Jeanine Pettus, Mrs. Sarah Folmar, Sponsor, Steven Coleman, Janice Williamson, Johnny Nichols, Mary Ann Helms, Jan Turner, Margaret Segrest, Virginia Moore, Dorene Byrd, Rita Faye Richburg, Sandra Rhodes, Barbara Fail, Ann Summerlin, Jane Trotter, Brenda Richburg, Becky Owens, Martha McDougald, Shirley Talley, Mary Hall, Sharon Franklin, Nedra Wilson, Laurie Claybrook, Ben Williams, Joe Fail, Lawson Little, Margaret Till, Annette Schofield, Faye Free, Nancy Watts, Betty Cato, Elaine Richardson, Betty Warren, Jane Watson, Karen Vaughn, Edna Sipper, Juanita Sipper, Ruby Graydon, Myra Murry, Kathryn Campbell, Linda Richburg, Bill Golden.

# Creative Writing Club



Henry Money, Elaine Richardson, Mike Morgan, Mrs. Jean Petrey, Sponsor, Mickey Franklin, Janice Williamson, Jane Watson, Brenda Killough, Sandra Rhodes, Brenda Richburg, Margaret Till, Linda Richburg, Jerry Turner, Pat Walker, Horace Horn, Margaret Segrest, Carol Vinson, JoAnne Chesser, Laurie Claybrook, Charlotte Summerlin.



*Future Farmers of America*

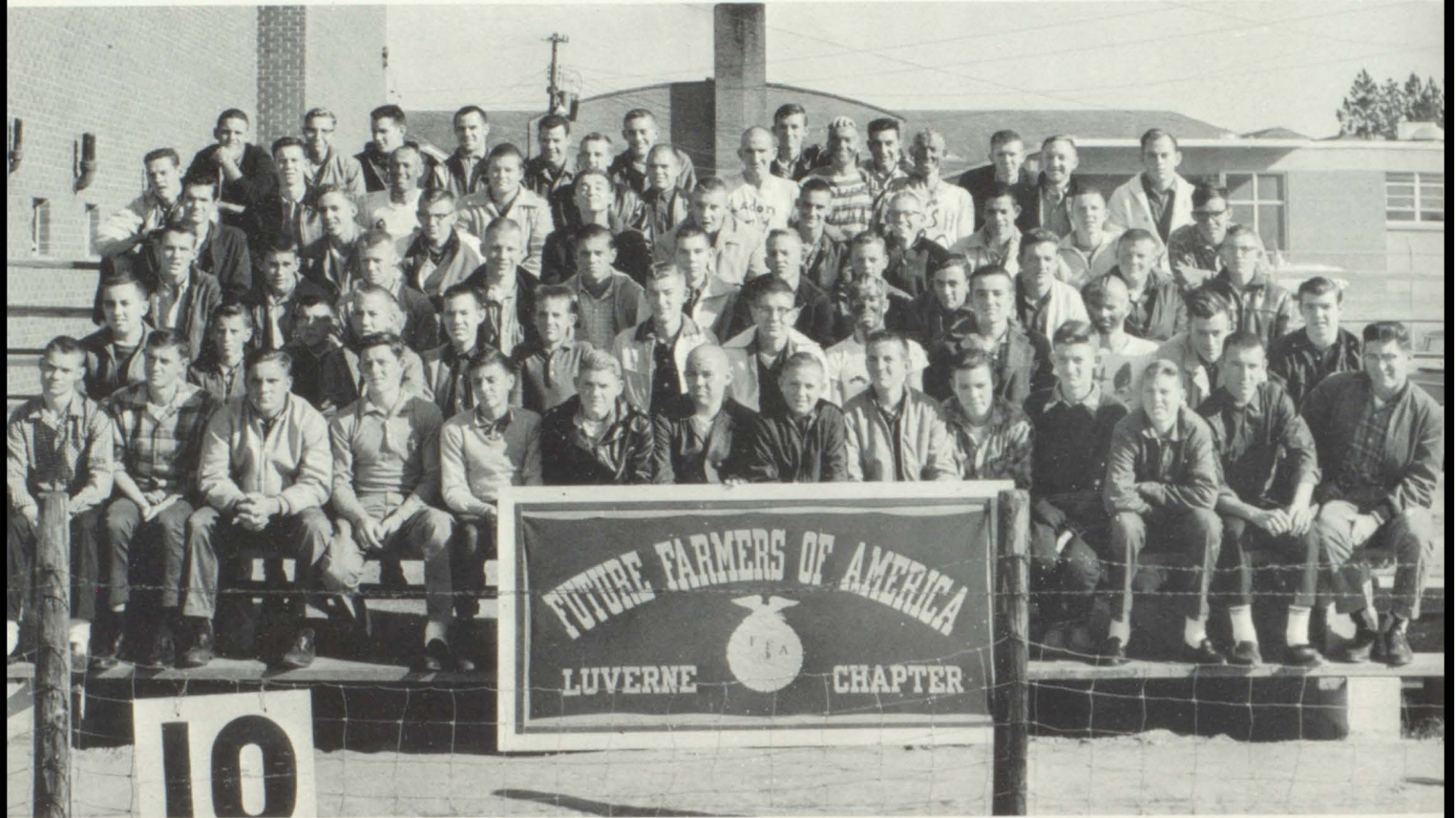

*Future Homemakers of America*

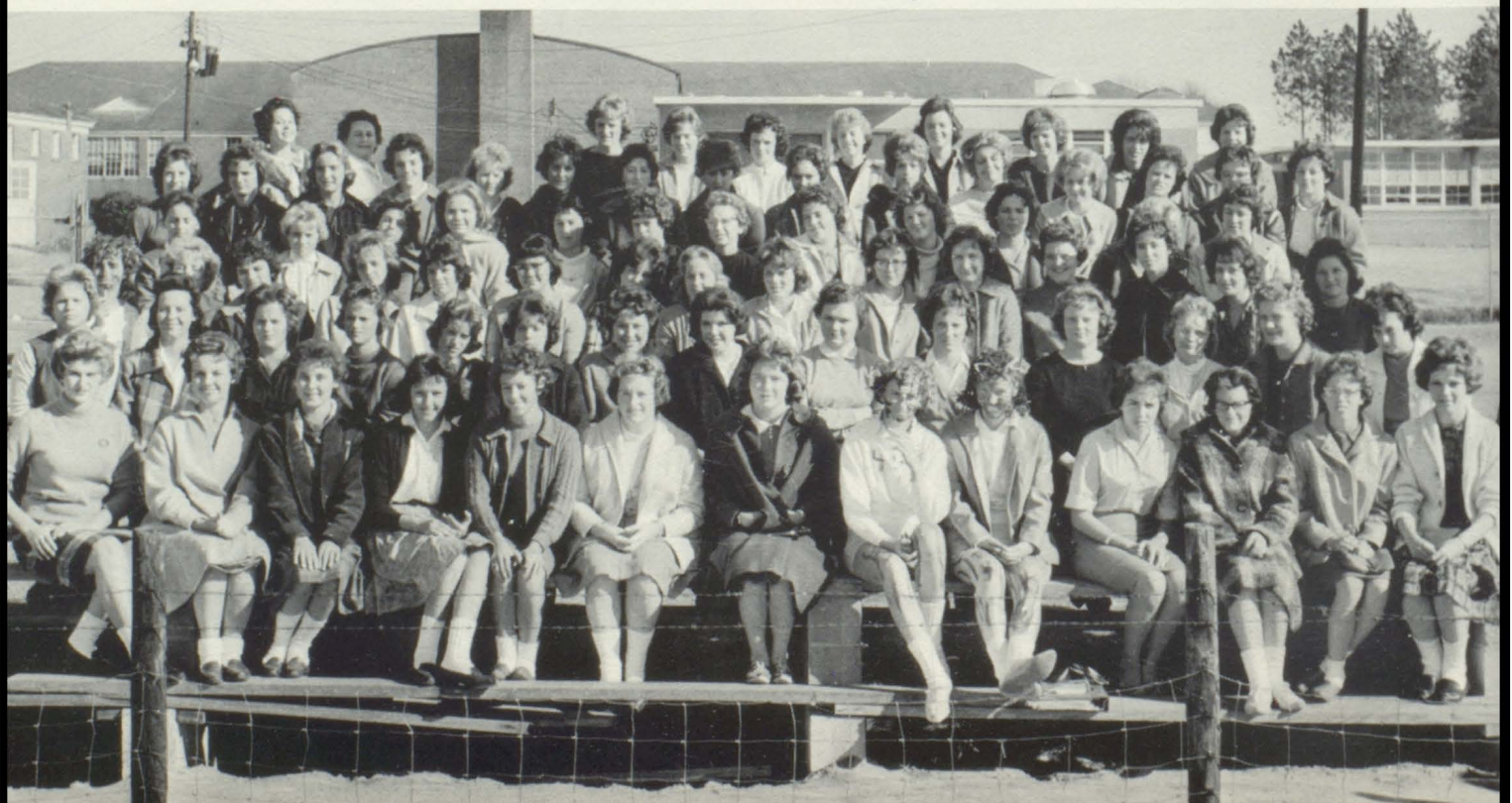



*F. F. A. Officers*



*Snaps of F. F. A.'s*





# F. H. A. Snaps



F. H. A. Officers



Teacher



Don't get it too short!



Eating at Southeast  
District F. H. A. meeting



Beef Cook-off



Rita Richburg

Make-It-Yourself With Wool Contest  
1st Place-District-2nd Place-State





Brenda Moses

*FFA Sweetheart*



Joe Lester

*FHA Beau*





*Junior - Senior Banquet*



*L. H. S. Band In Formation, Ready To March*





# Majorettes



Drum Majorette  
Janice Williamson



Edwina Jeter



Annette Mitchell  
[ 82 ]



Shirley Stevens





*Band  
Banquet*





# Snaps

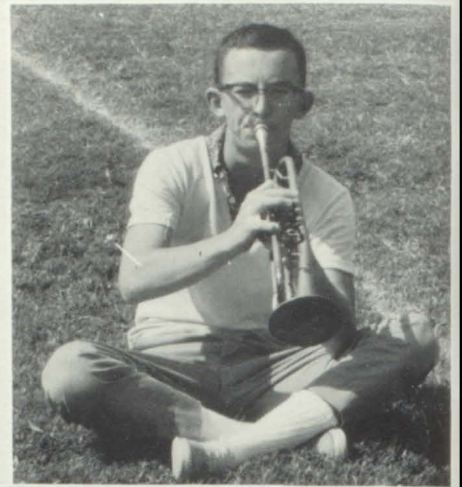



# L. H. S. Sports





COACHES

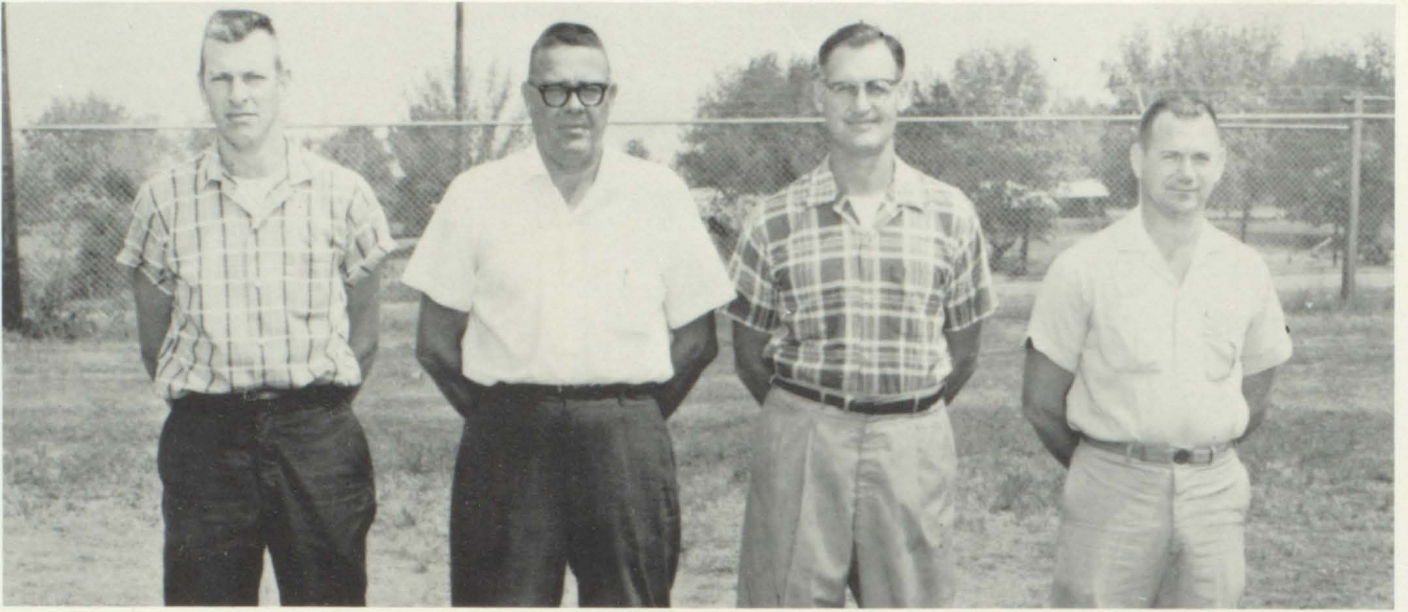

COACHES AND CAPTAIN

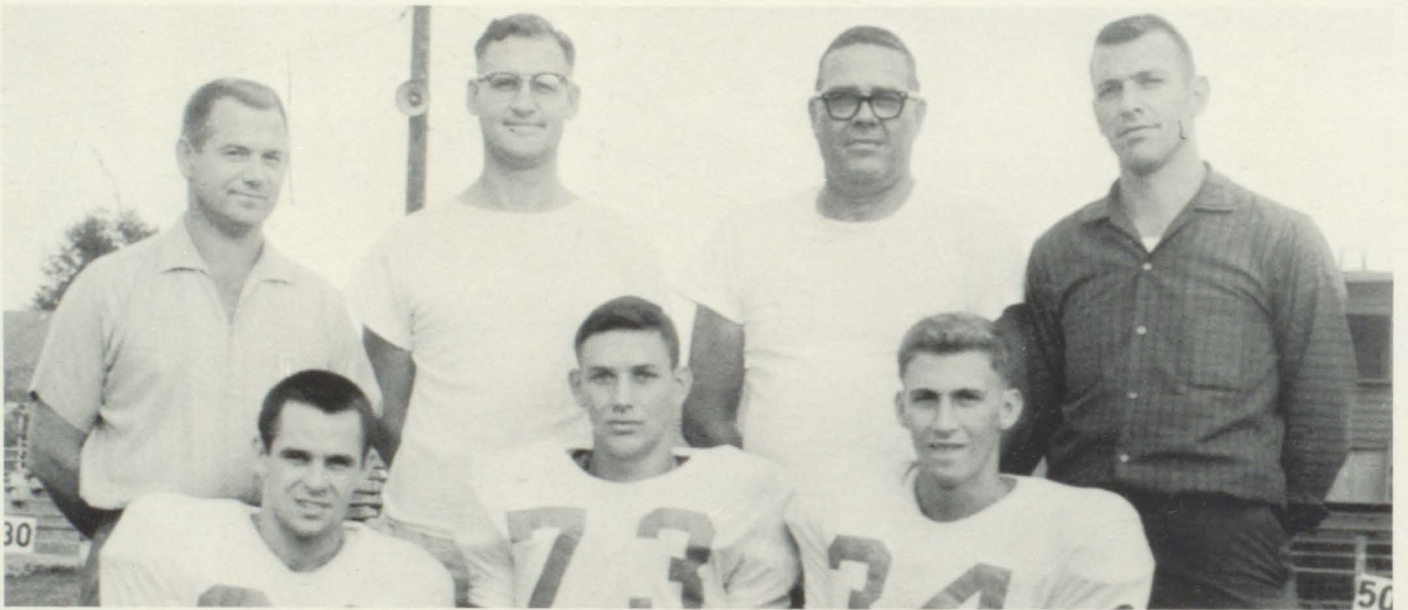

MANAGERS

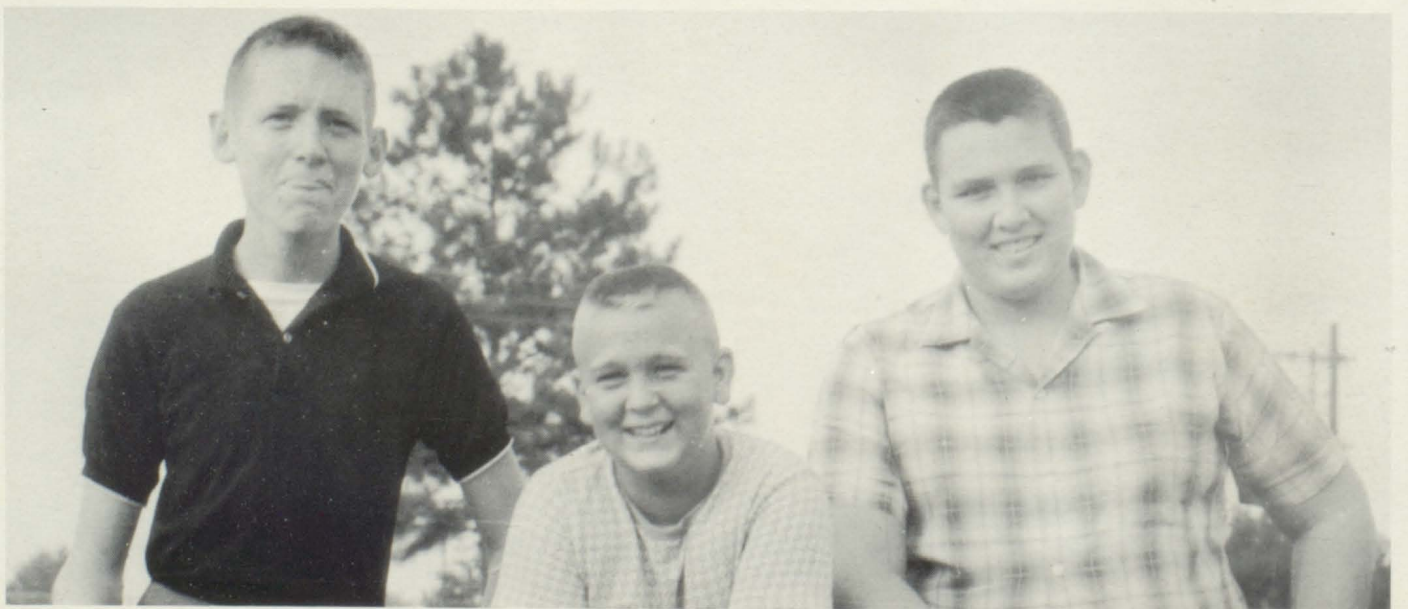



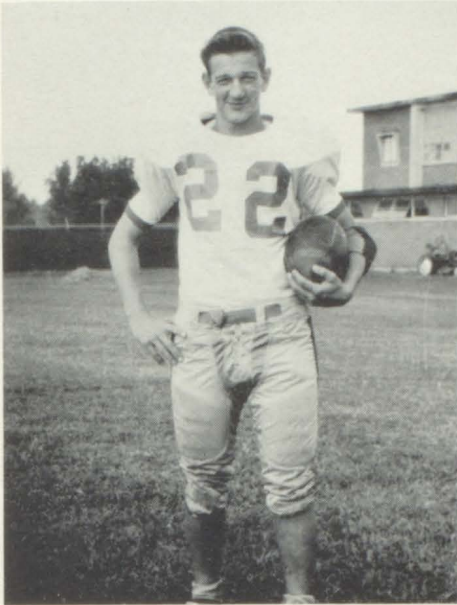

CHARLES WEST  
Soph. Half Back

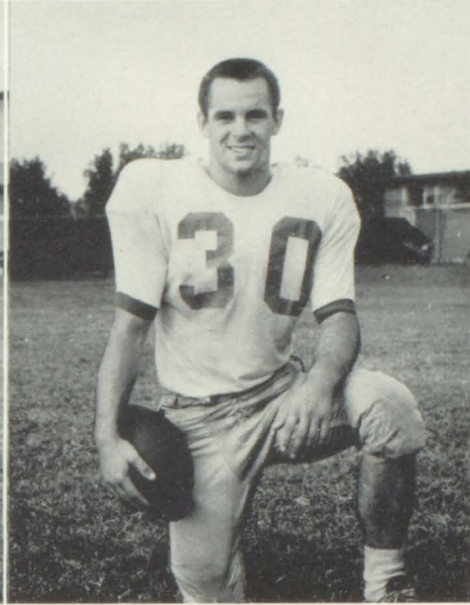

JOE LESTER  
Sr. Fullback

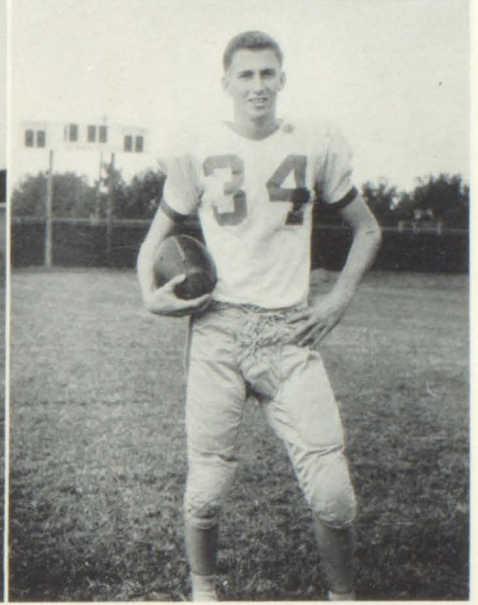

FRANK WALKER  
Sr. Halfback

LUVERNE 11

GEORGIANA 12

The Luverne Tigers fielded an inexperienced team against the strong Georgiana team but showed promise as they battled in a hard fought game that resulted in a 12-11 victory for the Panthers. Playing brilliantly for the Tigers were linemen, Jerry Sipper and Ladone Campbell.

LUVERNE 12

ELBA 0

The Tigers broke into the winning column in this game as they downed the Elba team 12-0. The game was scoreless until the final quarter when the Tigers exploded for two touchdowns. Ronnie Bell and Ben Williams, key men on both offense and defense, played an outstanding ballgame.



BEN WILLIAMS  
Soph. Quarterback



STEPHEN COLEMAN  
Soph. Halfback



RONNIE BELL  
Jr. Quarterback





BILLY REEDER  
Jr. Halfback

LUVERNE 7

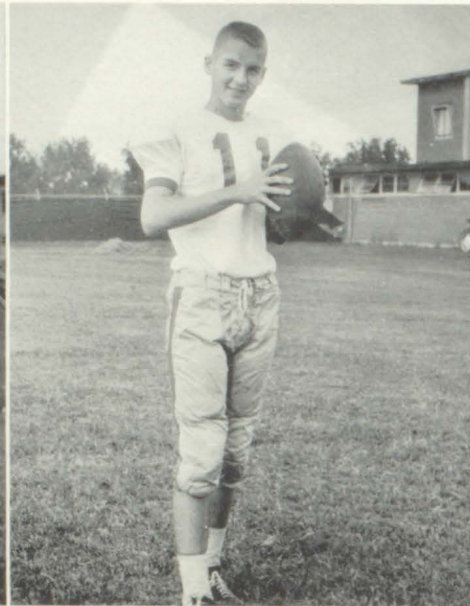

GLENN DANIELS  
Fresh. Quarterback

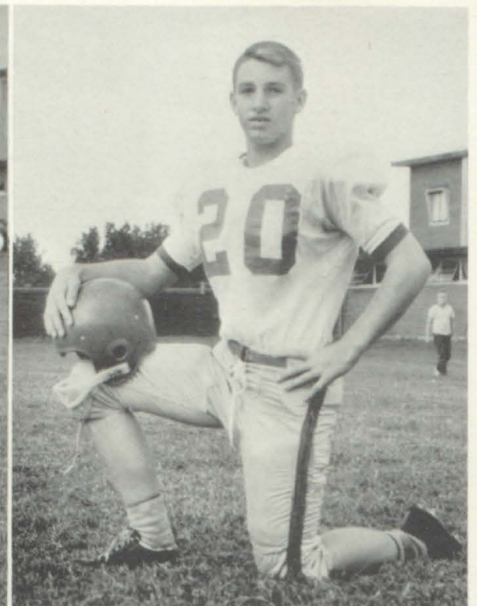

RANDY WATTS  
Fresh. Halfback

ANDALUSIA 7

The Tigers pull an upset! The Tigers of Luverne pulled an upset as they held the heavily favored Andy team to a 7-7 tie. The Andy team favored by two touchdowns couldn't seem to get rolling as the Tiger defense held them time after time, while the Tiger offense pushed over 7 big points. Charlie King, Luverne's big linebacker, played an outstanding game on defense.

LUVERNE 32

BRANTLEY 6

The Tiger offense seemed to find itself in this game as they stampeded for 32 points. Although the Bulldogs never gave up, they just couldn't contain Joe Lester and Charlie West, the big guns on offense for the Tigers.

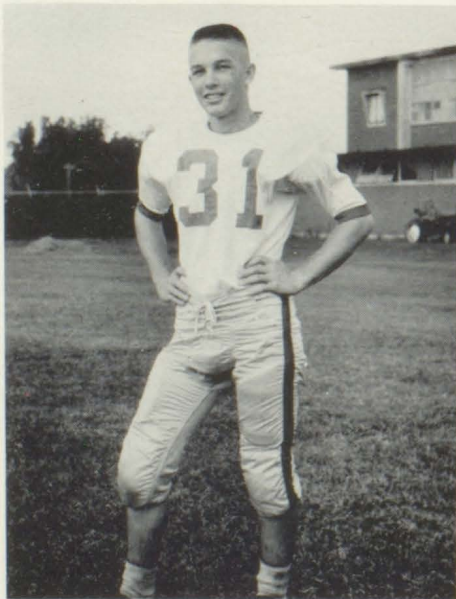

JERRY TURNER  
Soph. Halfback

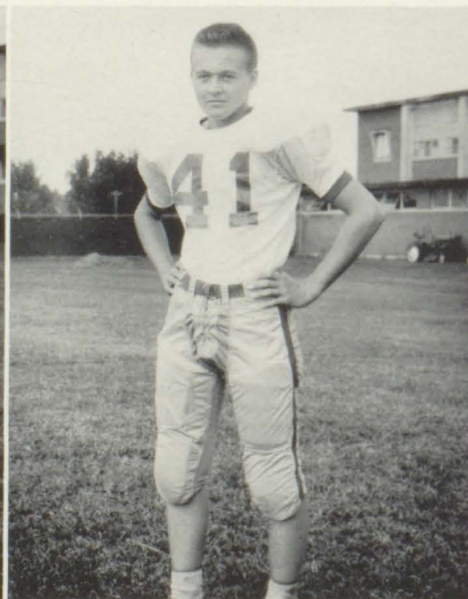

JOHNNY NICHOLAS  
Soph. Fullback

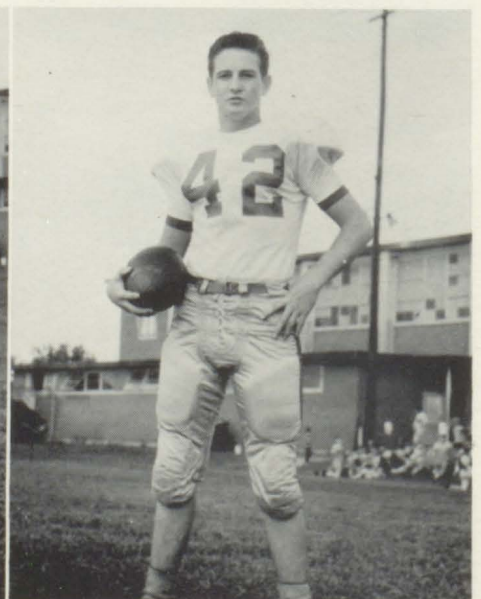

MICKY BROWN  
Jr. Halfback



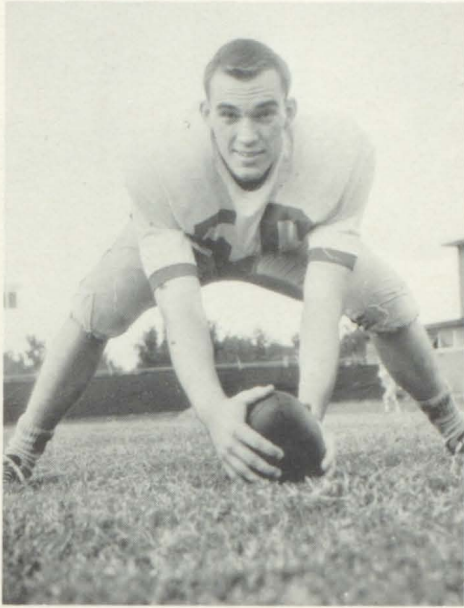

CHARLIE KING  
Sr. Center

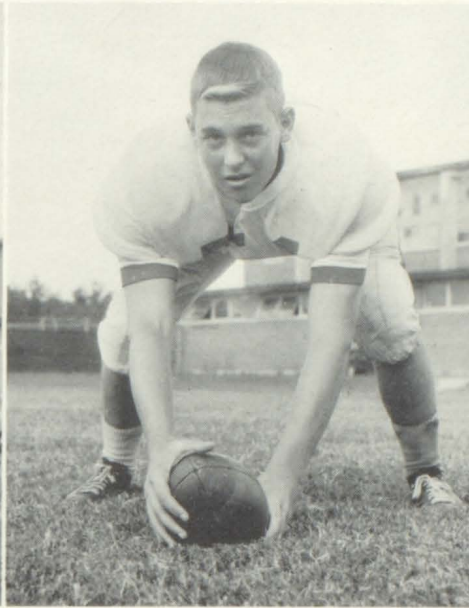

DREW ELLIOTT  
Soph. Center

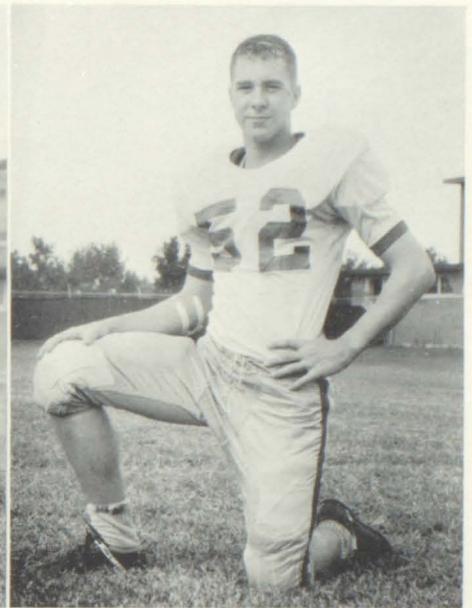

JOSEPH GHOLSTON  
Fresh. Center

LUVERNE 18

HIGHLAND HOME 7

The Tigers played host to the Flying Squadron for their homecoming game and had to battle to squeeze out an 18-7 victory. The homecoming crowd was thrilled by the hard running and tackling which was predominate in this game. Joe Lester led the Tiger offense with over 200 yards rushing while Paul "Grandpa" Tomlin led the defense with 22 individual tackles. Paul Tomlin had the honor of being selected "The Lineman of the Week" for his performance in this game. The guest of honor at this Homecoming was the graduating class of 1953. The half-time ceremony consisted of the crowning of the Homecoming Queen, Miss Jeanine Pettus, by "L" Club President, Mike Miller and the presentation of the "Good" Sportsmanship Award" to senior end, William McDougald for his outstanding sportsmanlike conduct during the season.



MIKE JORDAN  
Fresh. Center



MORRIS TATE  
Soph. Guard

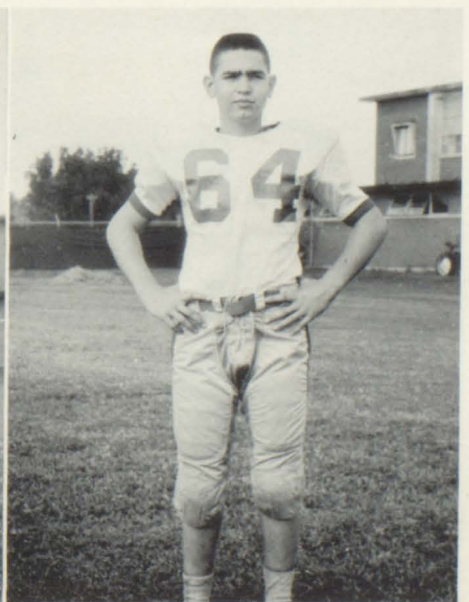

JOHNNY BAGWELL  
Soph. Guard





LADONNE CAMPBELL  
Sr. Tackle

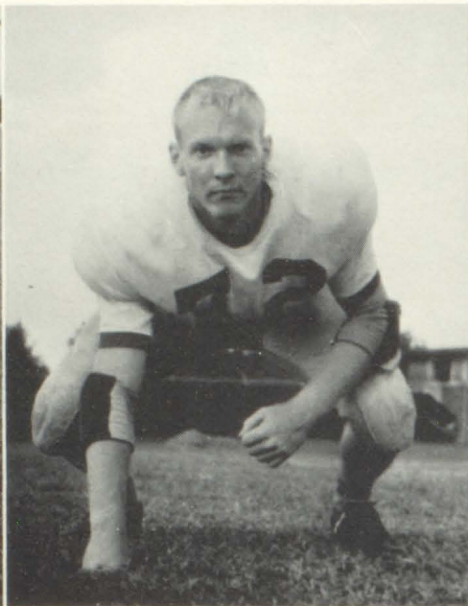

JIMMY PIPPIN  
Sr. Tackle

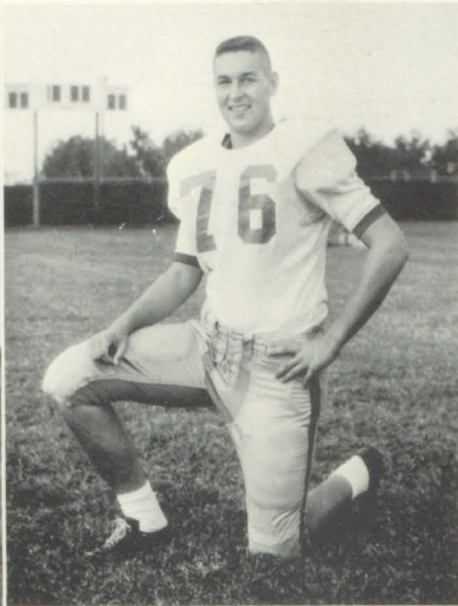

MIKE MILLER  
Sr. Tackle

LUVERNE 7

TROY 0

The Troy Trojans, confident of victory, met the Luverne Tigers and emerged from the game a surprised, stunned, and beaten team. The underdog Tigers again managed to outplay and outfight the opposition as they posted a 7-0 victory over the favored Trojans. Outstanding were lineman, Mike Morgan and Joe Gholston.

LUVERNE 46

BRUNDIDGE 0

The Tigers, now veterans of the football wars, used all of their knowledge in overpowering a hard fighting Brundidge team. Many players were outstanding in this game but particularly outstanding was Tommy Windham who broke through twice to block punts and set up scoring opportunities for the Tigers.



BILLY DAVIS  
Soph. Tackle



ROBERT TOMLIN  
Soph. Tackle





TOMMY WINDHAM  
Jr. Guard



MICHAEL STRICKLAND  
Sr. Guard

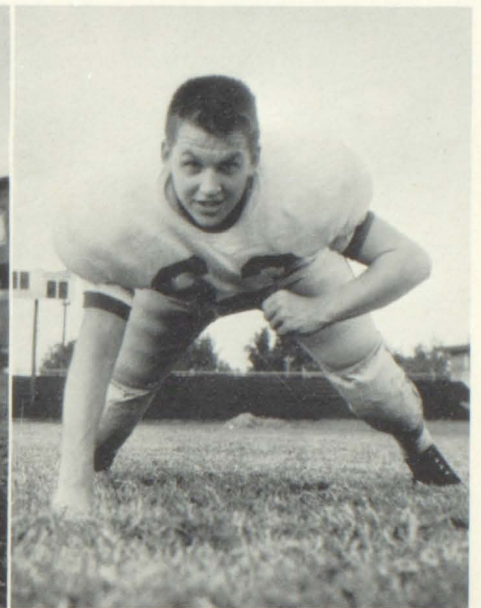

MIKE MORGAN  
Sr. Guard

LUVERNE 37

FLORALA 0

The Luverne Tigers rolled over the Wildcats for their sixth victory of the season. The Luverne backs ran at will through gaping holes in the Wildcat line made by tackles: Mike Miller, Jimmy Pippin; guards: Michael Stickland and Tommy Windham; center: Charlie King; and, ends: William McDougald and Claude Davis.

LUVERNE 7

OPP 7

The going got tougher as the Tigers met the Bobcats of Opp. After the smoke cleared and the bodies were removed, no one emerged the victor. In this hard fought game Luverne's big end, William McDougald, played one of his best games of the season as he was all over the field making tackles.

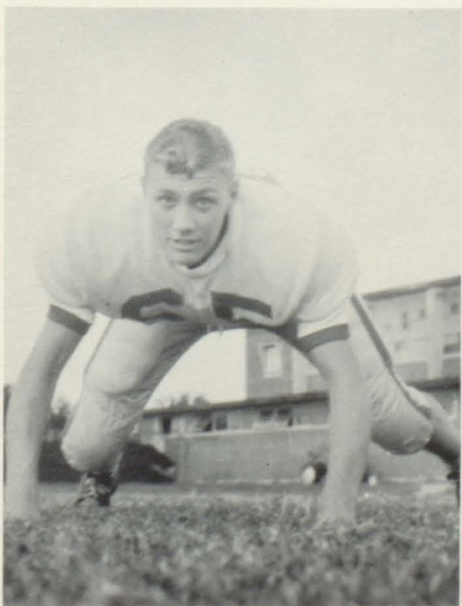

JAMES HUGHES  
Jr. Guard



PAUL TOMLIN  
Sr. Guard



MIKE JONES  
Fresh. Guard



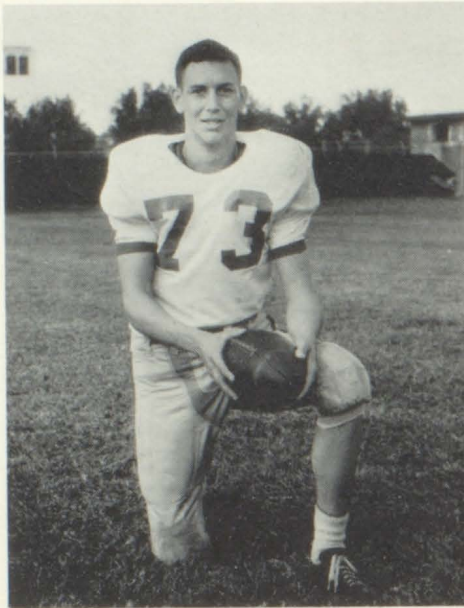

WILLIAM McDOUGALD  
Sr. End

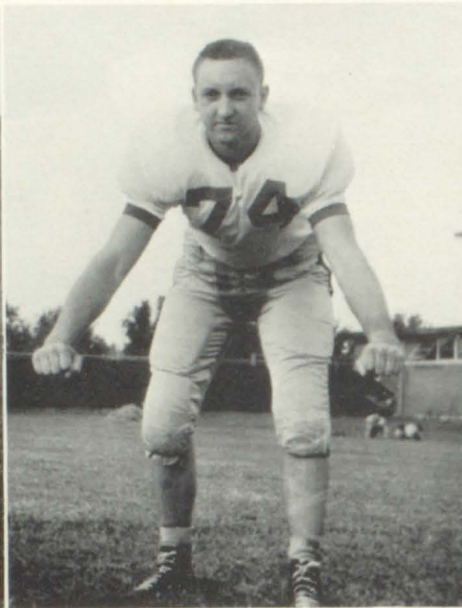

JERRY SIPPER  
Sr. End

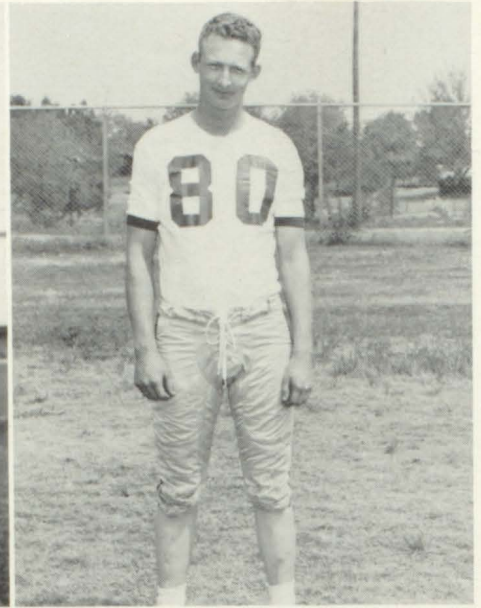

DANNY BUSH  
Sr. End

LUVERNE 32

GREENVILLE 7

Revenge is sweet, very sweet, if the revenge marks the first game won by Luverne from Greenville in four years. Scoring T. D.'s for the Tigers against the stubborn Greenville team were: Joe Lester, Frank Walker, William McDougald and Charlie West.

Every member of the L.H.S. football team of 1962, the players, the manager and especially the coaches, deserve every praise given them for the hard work, determination, and never-say-die spirit that enabled them to have

A MOST SUCCESSFUL SEASON IN 1962!

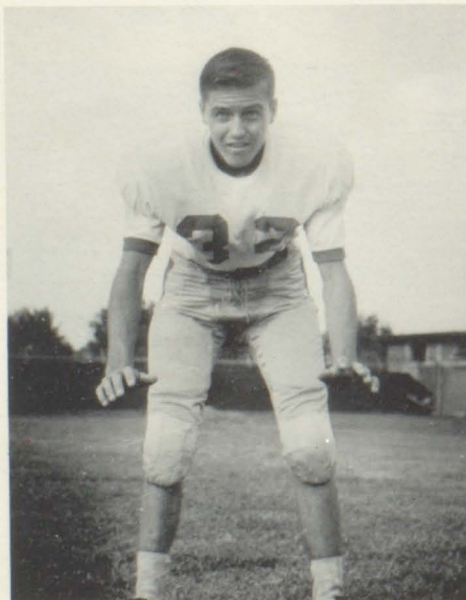

KENNETH BALLARD  
Sr. End

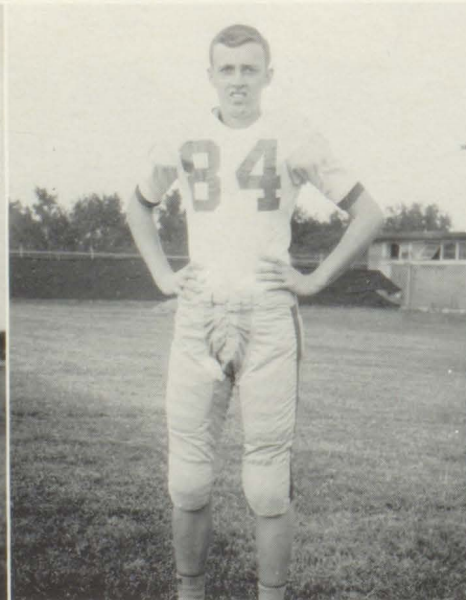

BILL CURTIS  
Jr. End

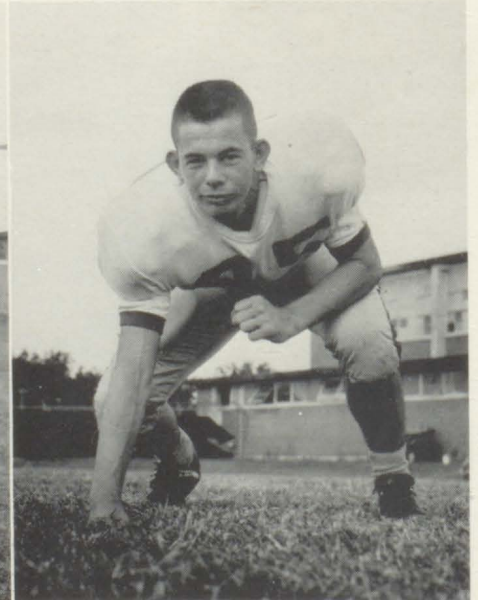

CLAUDE DAVIS  
Jr. End



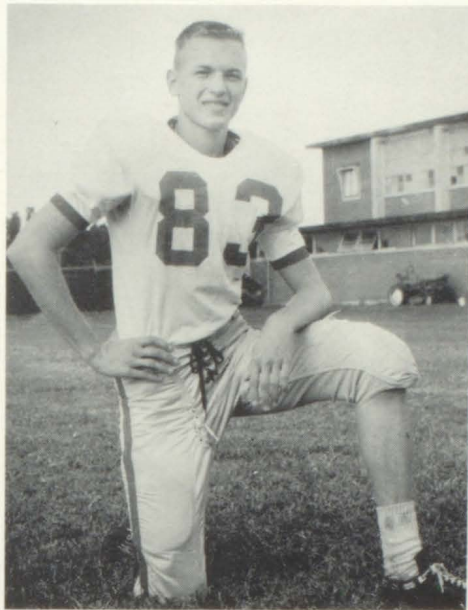

JOHN BUTLER  
Soph. End

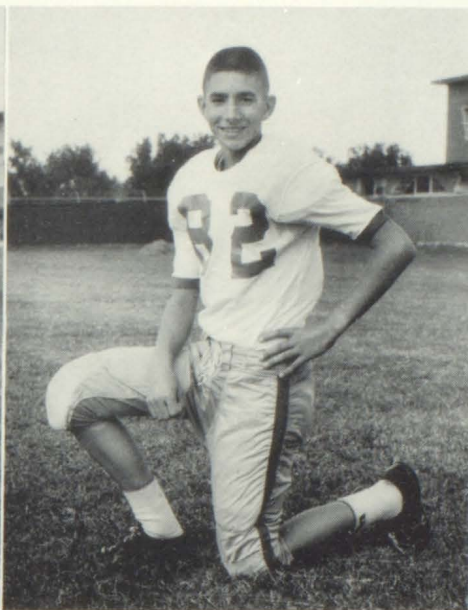

MIKE WEAVER  
Soph. End



*'B' Team*





OFFENSIVE TEAM



DEFENSIVE TEAM





SENIOR FOOTBALL PLAYERS

Joe Lester  
Best Back

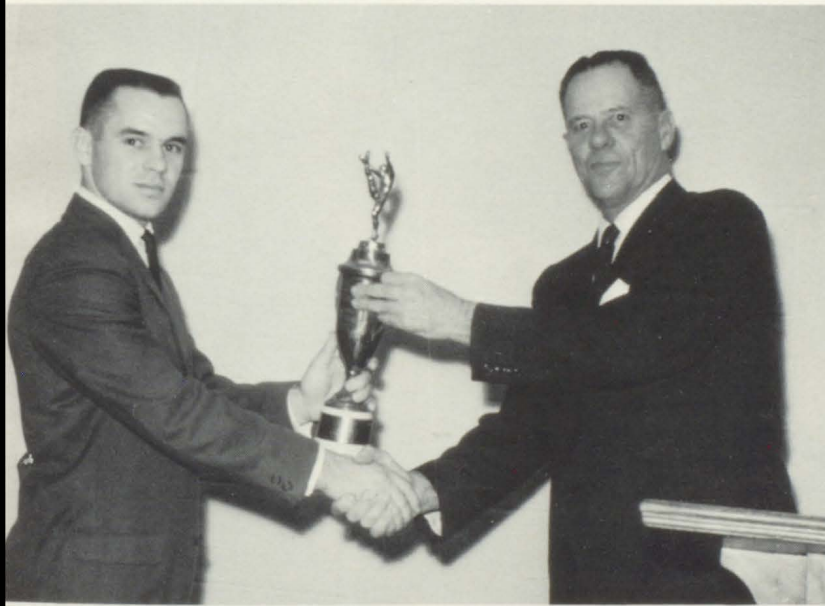

William McDougald  
Best Sportsmanship

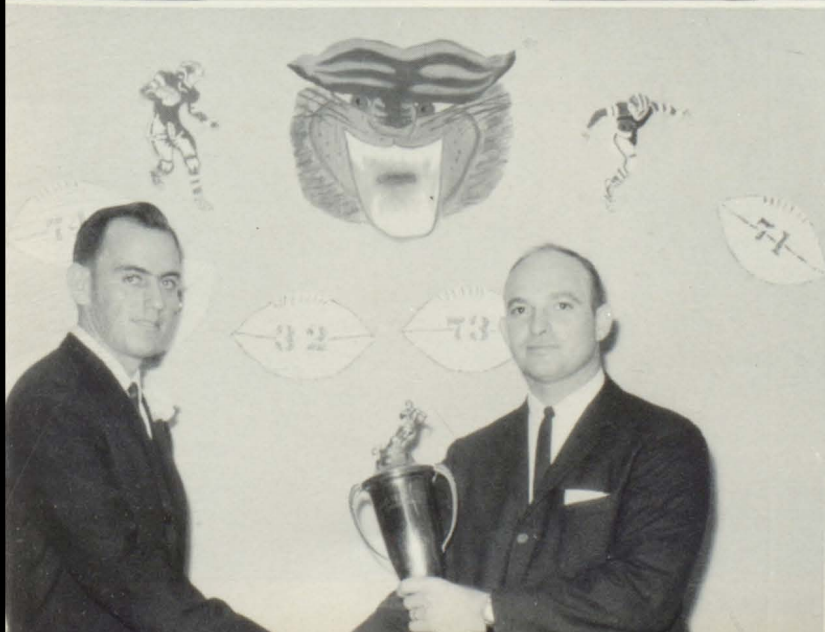

Paul Tomlin  
Best Lineman



## Action Shots



You still use that greasy kid stuff, huh Mr. Lester?



The Tigers open a hole in the Flying Squadron forward wall.



What are you running from Joe?



## Action Shots



Joe Lester picks up yardage as Frank Walker leads the way.



We know you're upset coach, but don't take it out on us!



Sit back down Mike, Nancy isn't leaving.



# Basketball



## Tigers of 1963

### Varsity Basketball Record

|          |    |               |    |          |    |            |    |
|----------|----|---------------|----|----------|----|------------|----|
| L. H. S. | 37 | Pleasant Home | 42 | L. H. S. | 34 | Ozark      | 41 |
| L. H. S. | 37 | Greenville    | 66 | L. H. S. | 41 | Samson     | 65 |
| L. H. S. | 27 | Pleasant Home | 45 | L. H. S. | 42 | Troy       | 41 |
| L. H. S. | 41 | Geneva        | 39 | L. H. S. | 68 | Elba       | 50 |
| L. H. S. | 51 | Opp           | 46 | L. H. S. | 43 | Enterprise | 50 |
| L. H. S. | 56 | Highland Home | 37 | L. H. S. | 44 | Floral     | 34 |
| L. H. S. | 62 | Brantley      | 43 | L. H. S. | 58 | Straughn   | 53 |
| L. H. S. | 61 | Troy          | 53 | L. H. S. | 55 | Greenville | 68 |
| L. H. S. | 48 | Hartford      | 70 | L. H. S. | 61 | Andalusia  | 58 |
| L. H. S. | 40 | Ozark         | 58 | L. H. S. | 39 | Ashford    | 37 |
| L. H. S. | 43 | Straughn      | 50 | L. H. S. | 37 | Elba       | 39 |
| L. H. S. | 70 | Elba          | 50 |          |    |            |    |



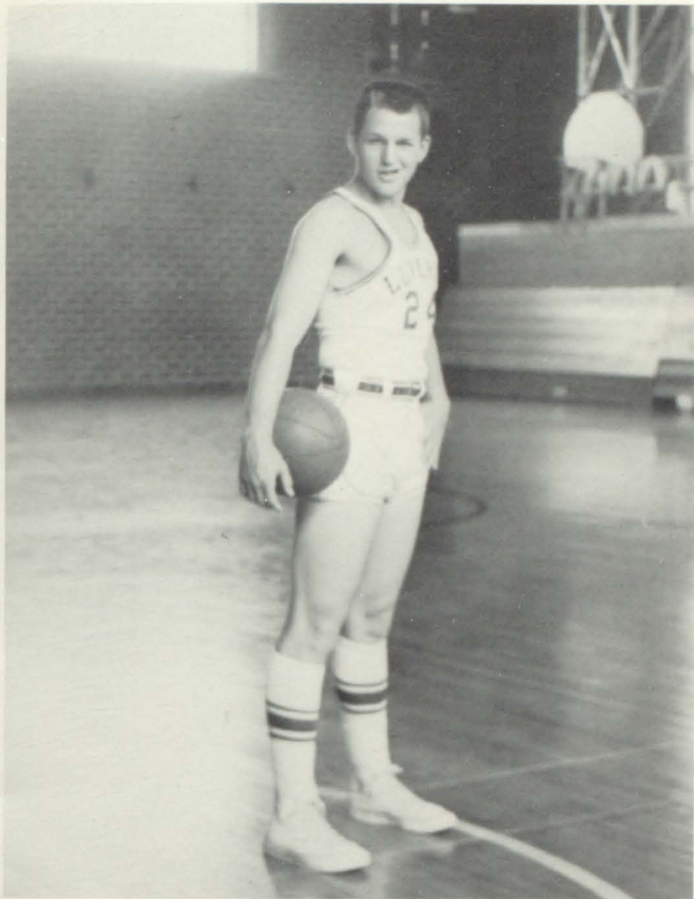

MIKE MORGAN  
Senior Guard

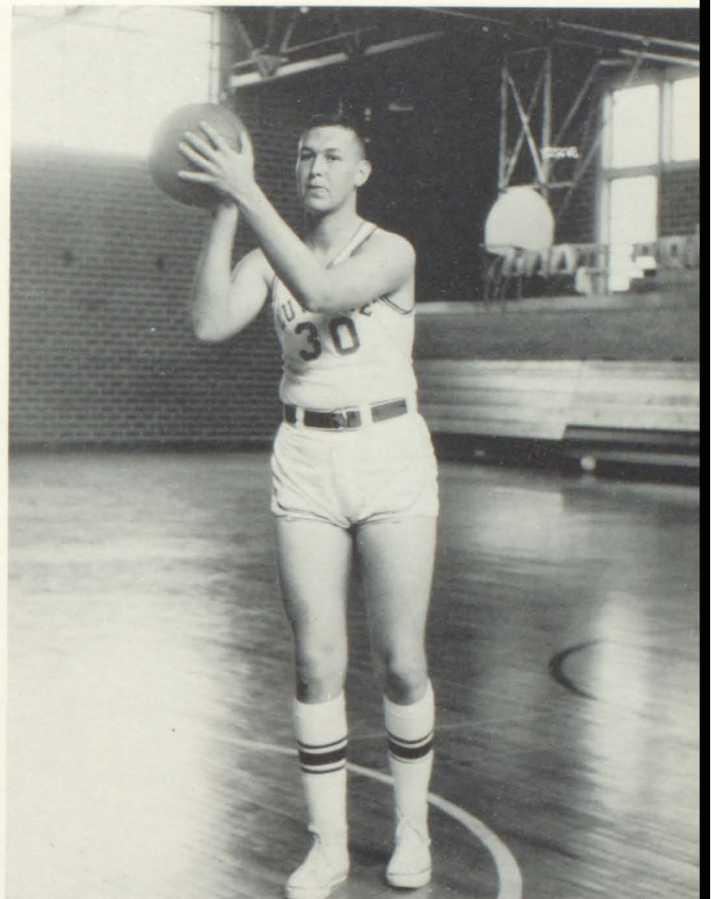

MIKE MILLER  
Senior Forward

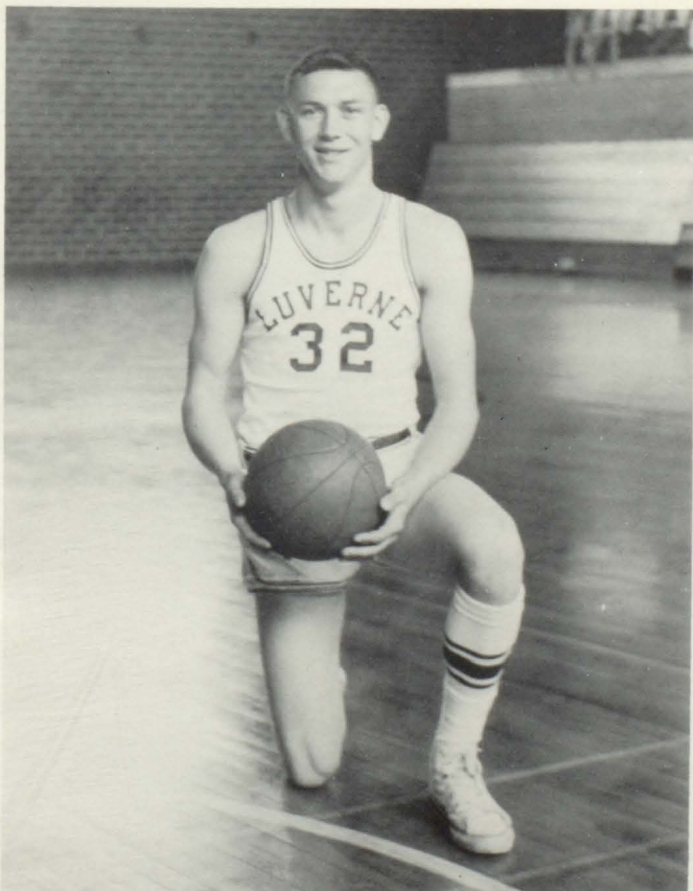

WILLIAM McDOUGALD  
Senior Center

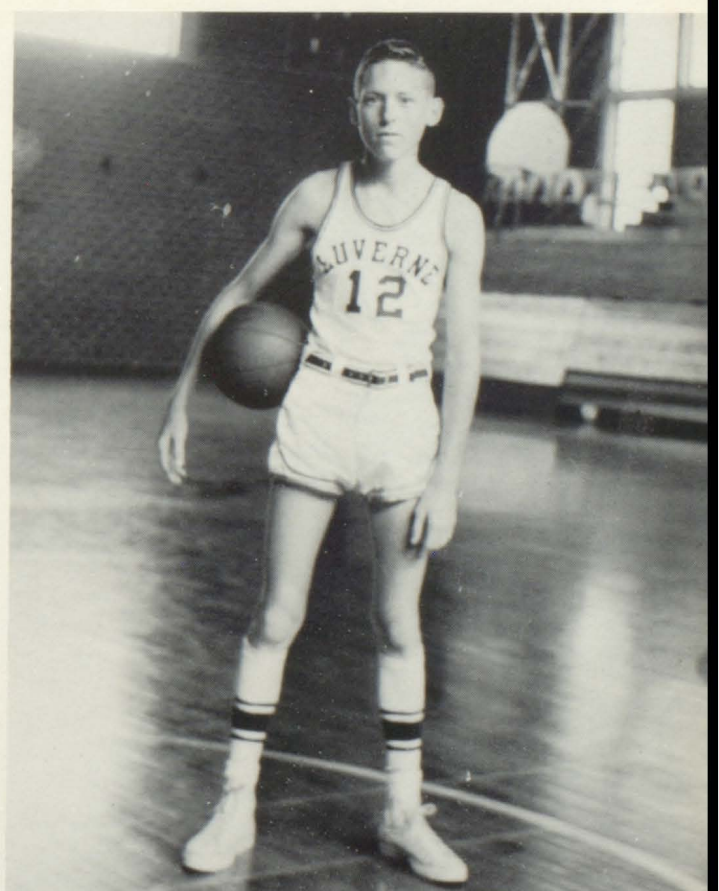

JOE FAIL  
Senior Forward



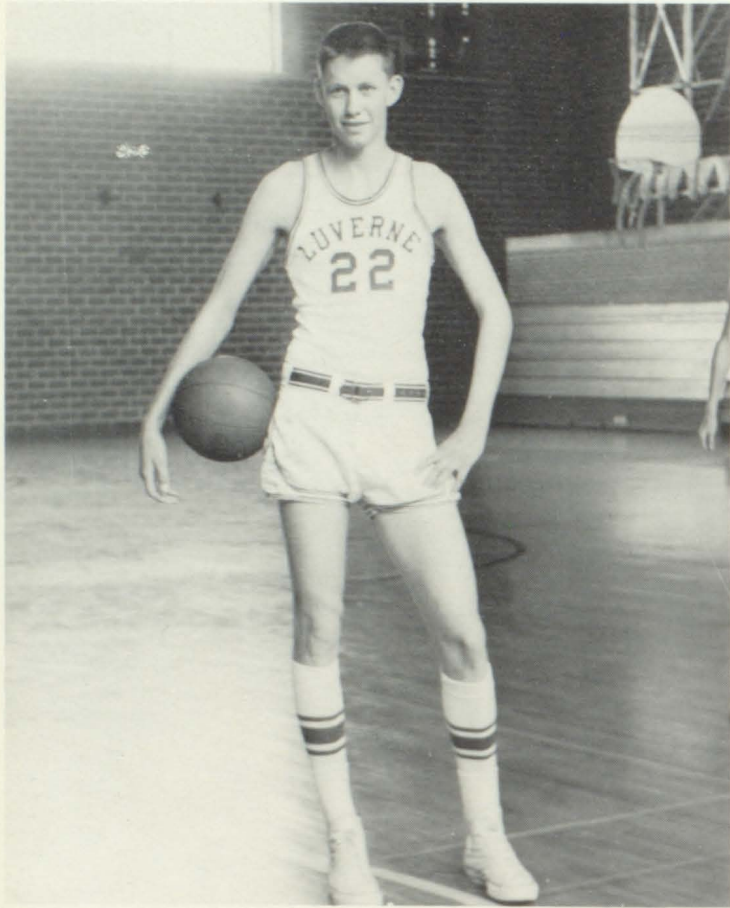

MICKEY FRANKLIN  
Senior Center

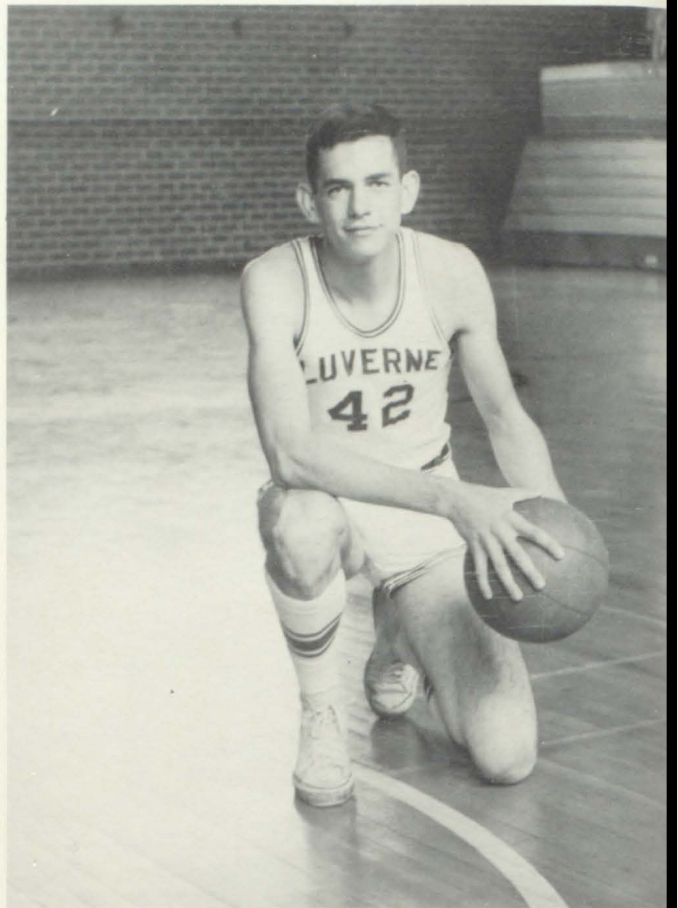

HENRY MONEY  
Senior Forward

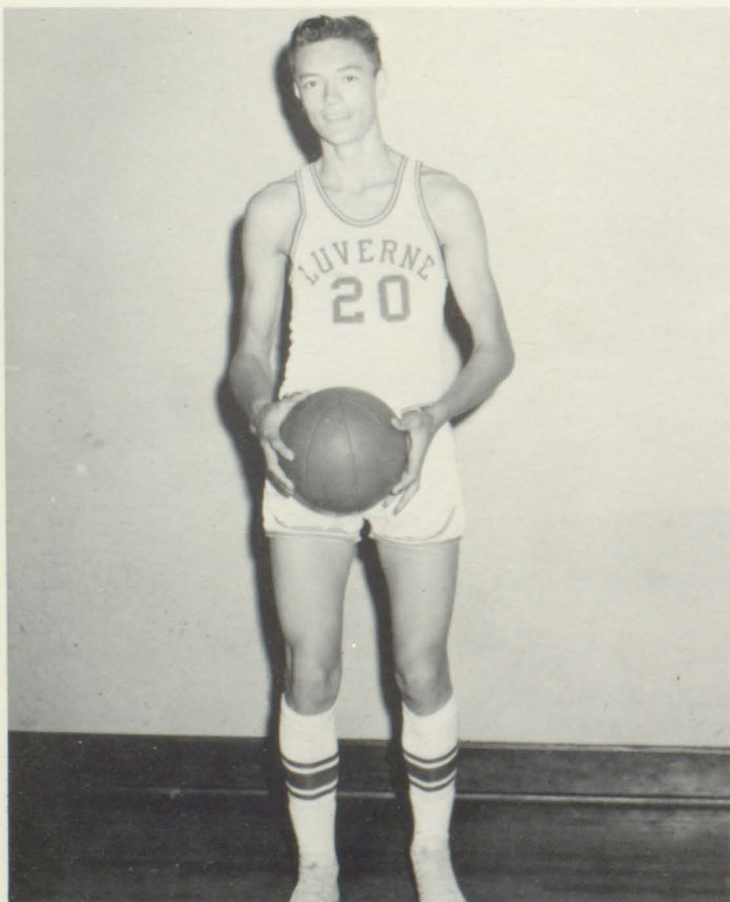

CHARLES FERGUSON  
Senior Forward



FRANK WALKER  
Senior Guard



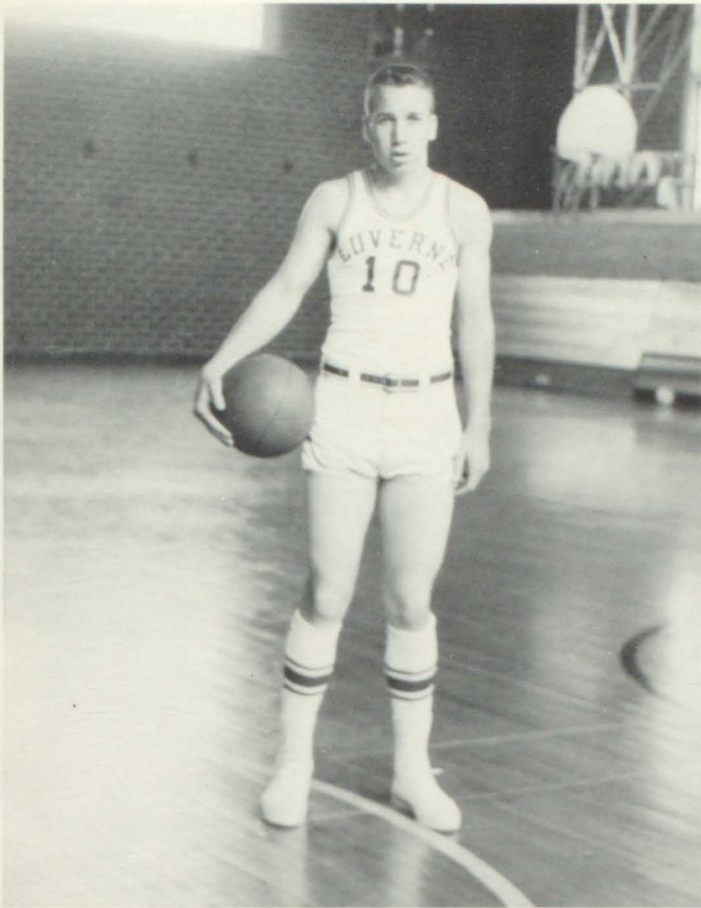

RONNIE BELL  
Junior Guard

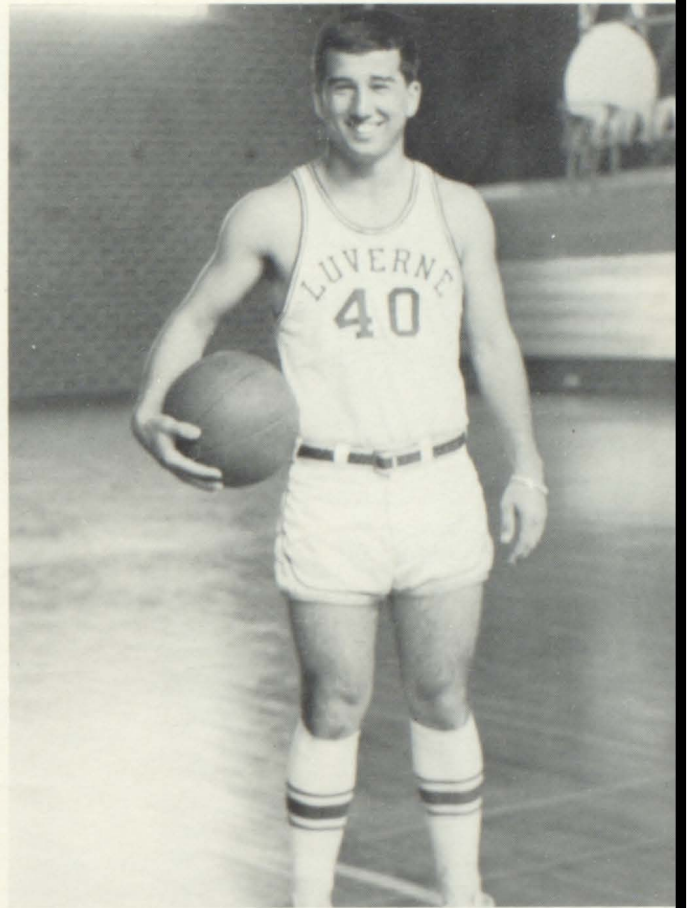

TOMMY WINDHAM  
Junior Guard



BILLY REEDER  
Junior Guard



DON GREER  
Manager



*"B" Team*



*Junior Team*



It wouldn't be Basketball without their help.







Charles West, Ben Williams, Jerry Sipper, Mike Miller, Mickey Franklin, Joseph Gholston, Sherril Bees, Ronnie Bell, Tennie Russell, Johnny Bagwell, Joe Lester, Ronnie Pouncey, Drew Elliott, Michael Strickland, Glenn Daniels, Randy Watts.

## Baseball

|           |              |            |               |
|-----------|--------------|------------|---------------|
| LUVERNE-1 | HIGHLAND-13  | LUVERNE-12 | ELBA -9       |
| LUVERNE-7 | DOZIER - 8   | LUVERNE- 2 | OPP -4        |
| LUVERNE-0 | TROY - 2     | LUVERNE- 3 | TROY -4       |
| LUVERNE-4 | DOZIER - 3   | LUVERNE- 1 | GREENVILLE-10 |
| LUVERNE-0 | GREENVILLE-9 | LUVERNE- 5 | ANDALUSIA-4   |
| LUVERNE-5 | ANDALUSIA- 8 | LUVERNE- 6 | ELBA -5       |
| LUVERNE-7 | HIGHLAND- 3  | LUVERNE- 6 | OPP -7        |

WON - 5



LOST - 9



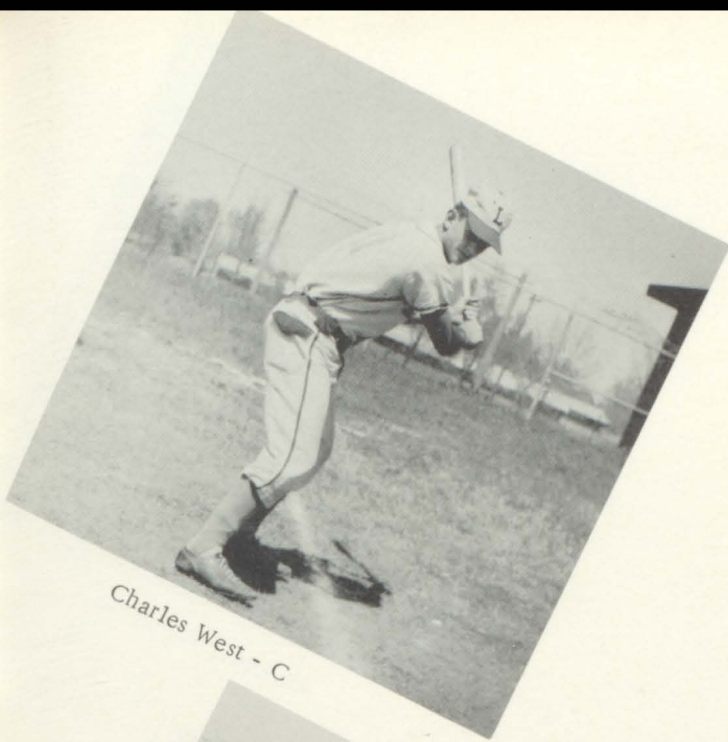

Charles West - C

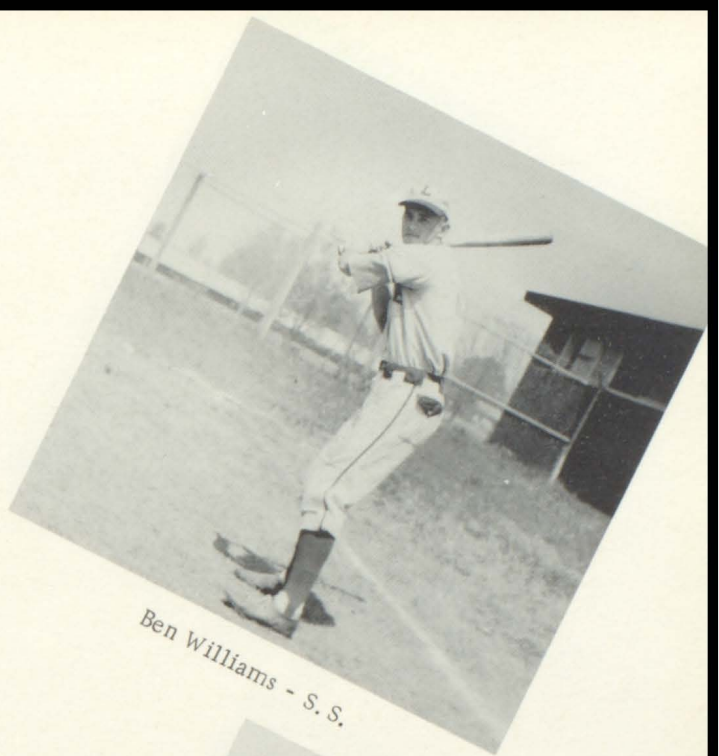

Ben Williams - S. S.

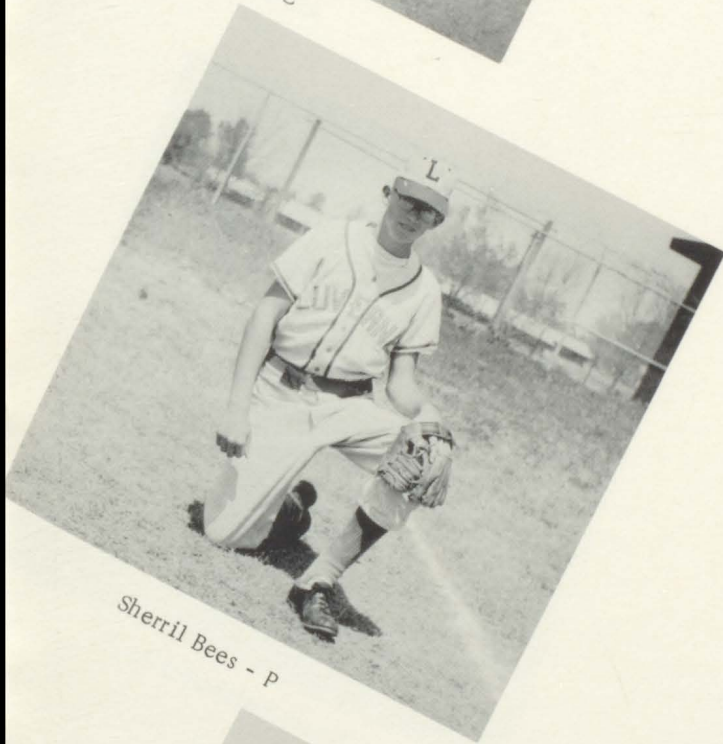

Sherril Bees - P

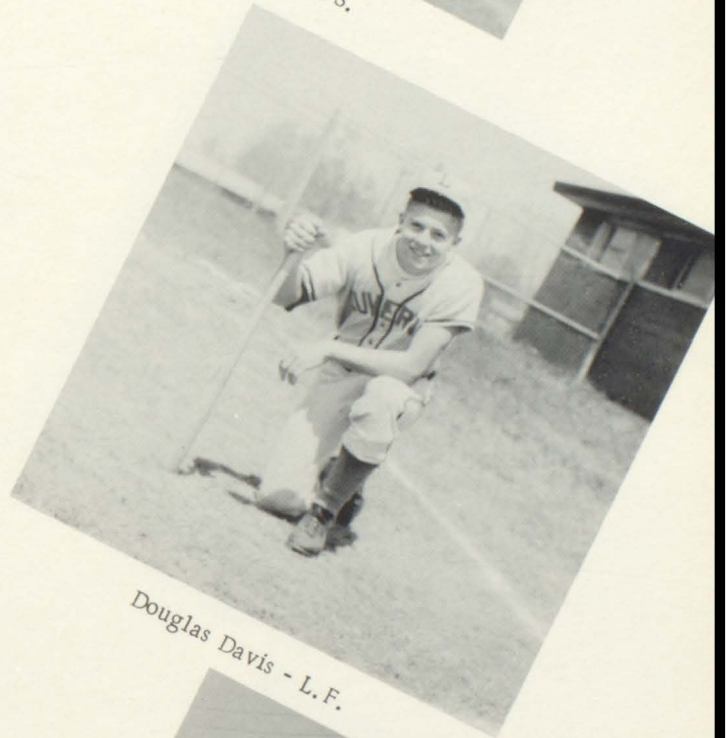

Douglas Davis - L. F.

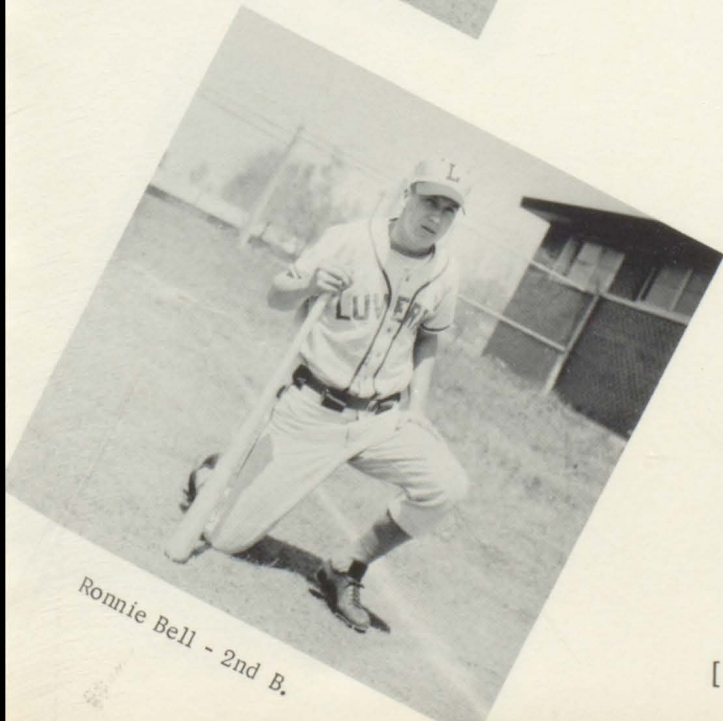

Ronnie Bell - 2nd B.

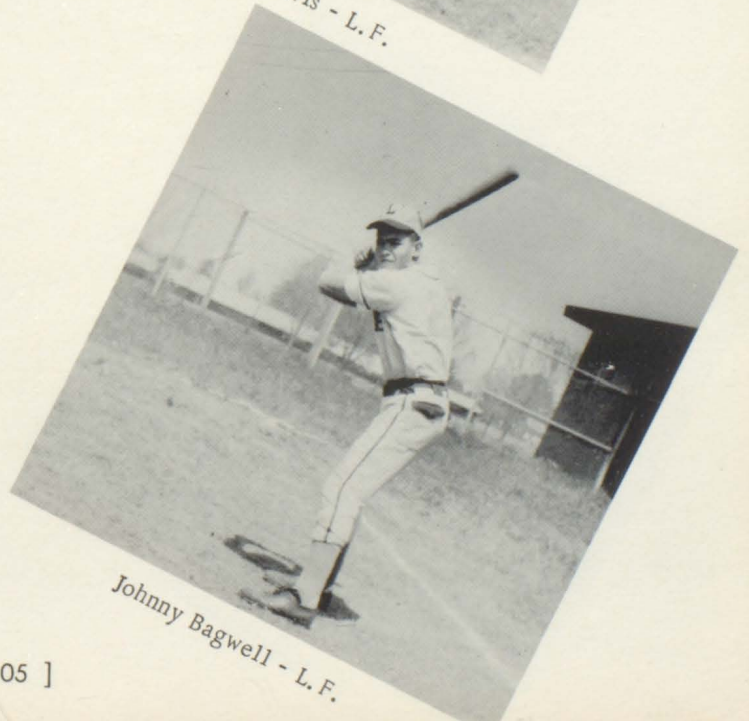

Johnny Bagwell - L. F.



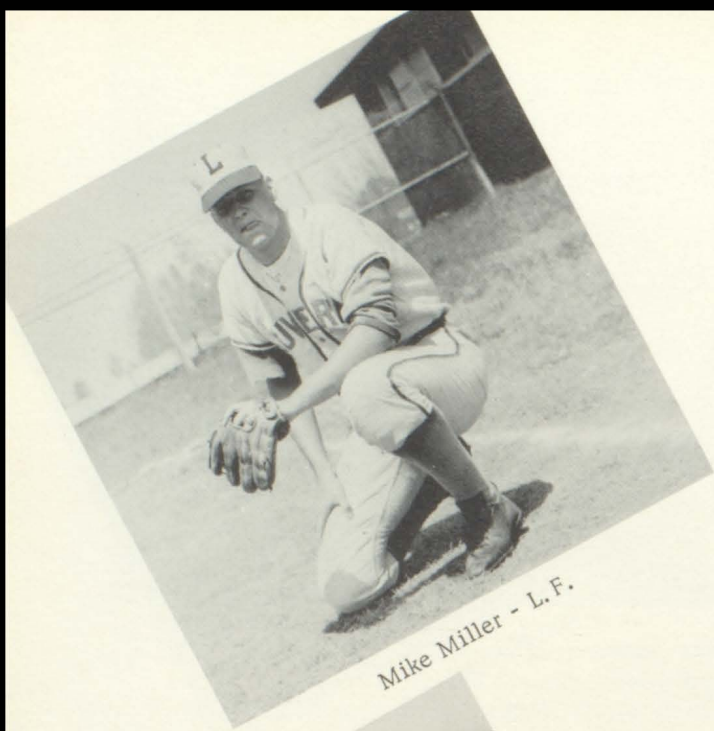

Mike Miller - L. F.

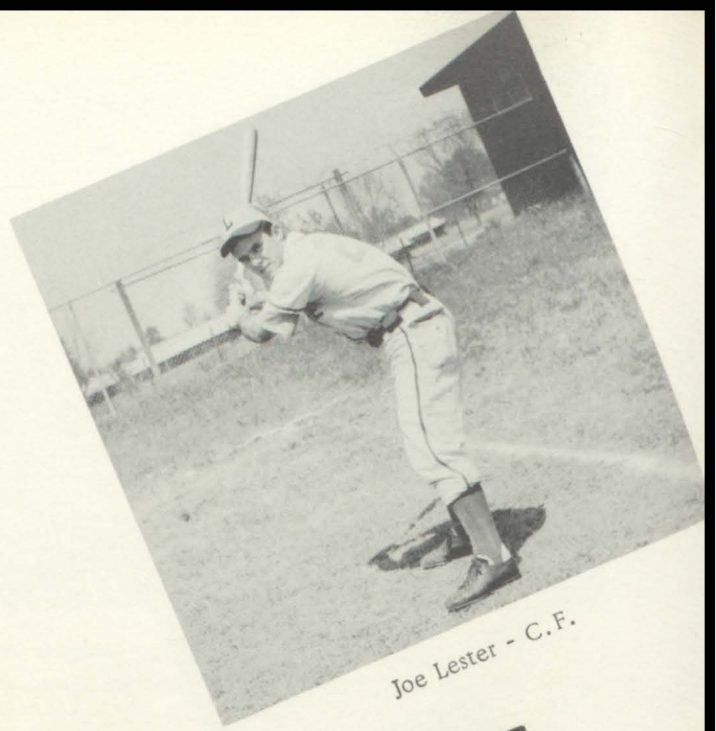

Joe Lester - C. F.

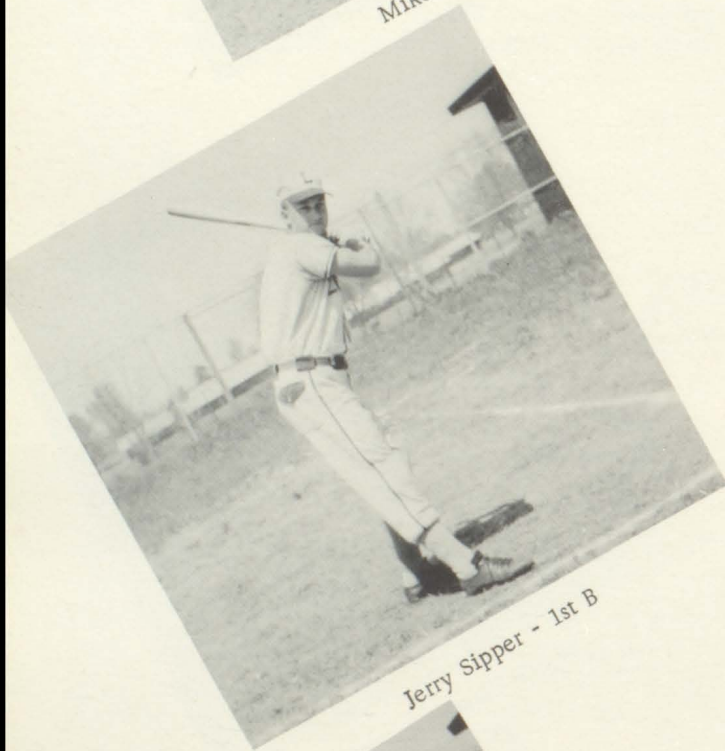

Jerry Sipper - 1st B

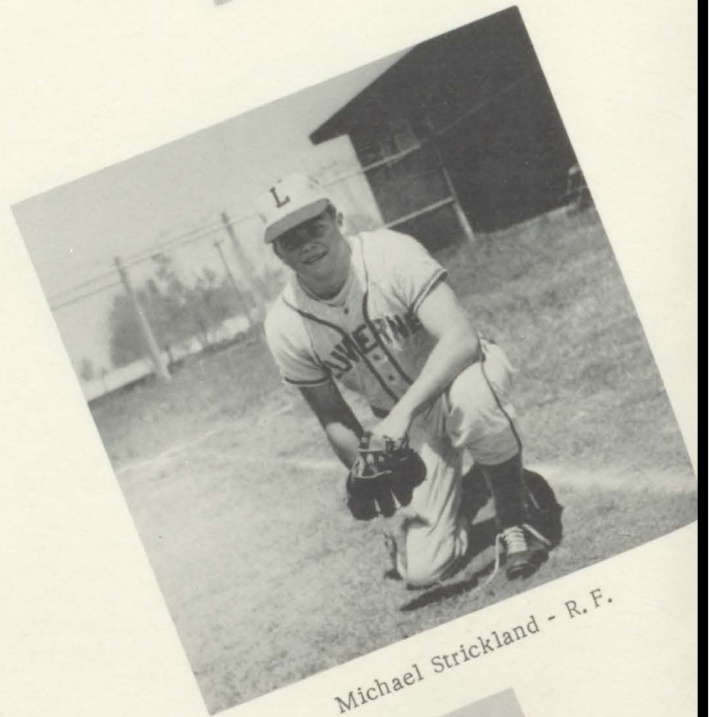

Michael Strickland - R. F.

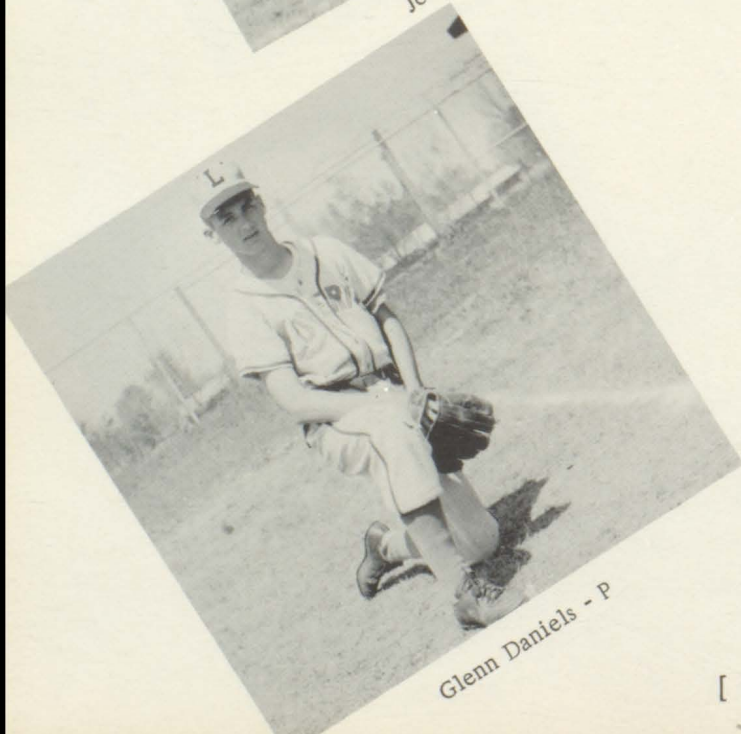

Glenn Daniels - P

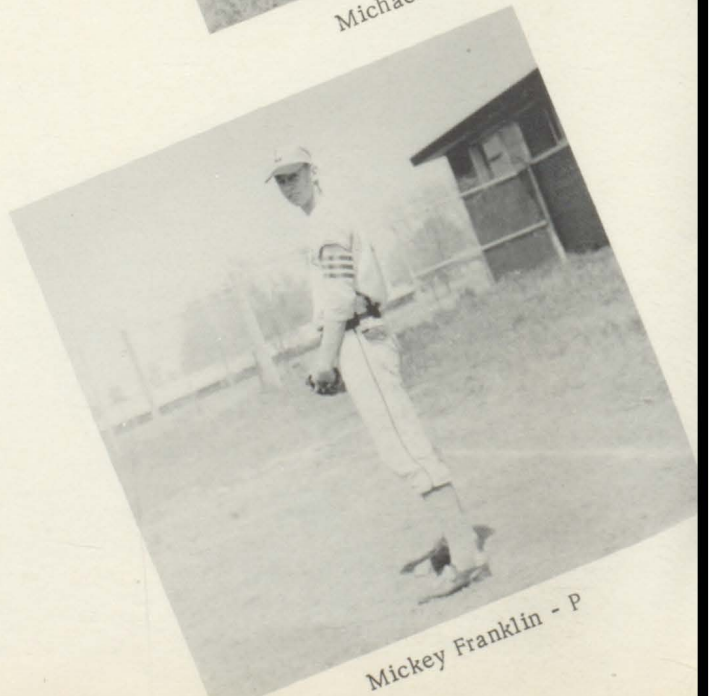

Mickey Franklin - P



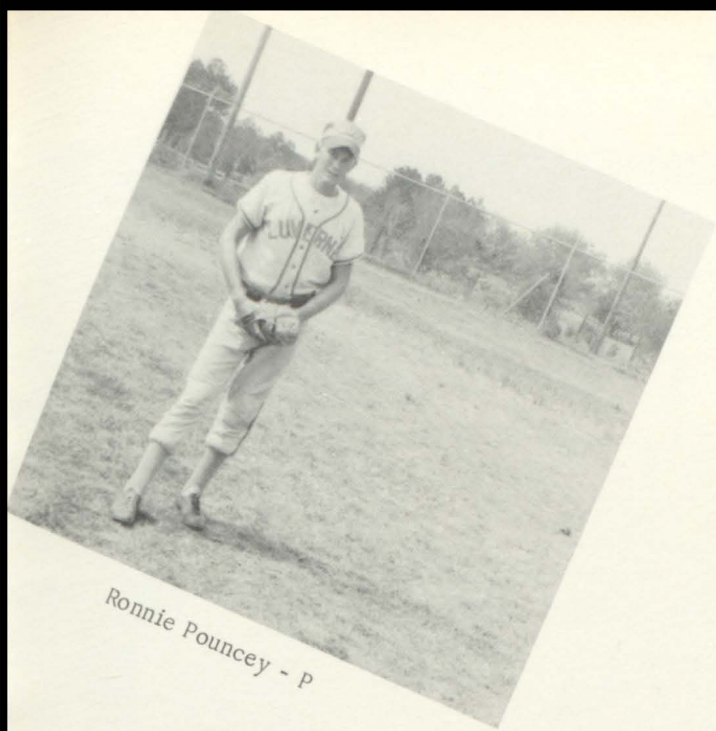

Ronnie Pouncey - P

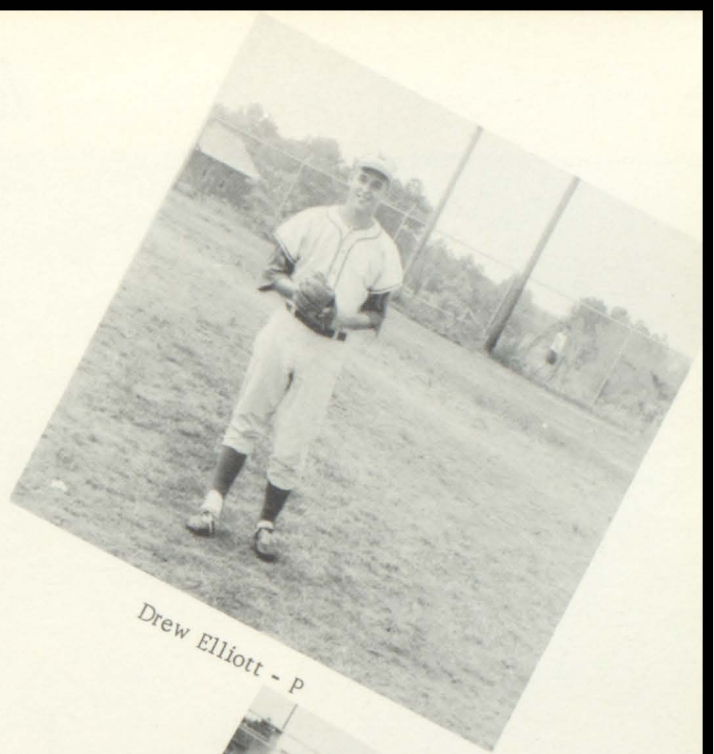

Drew Elliott - P

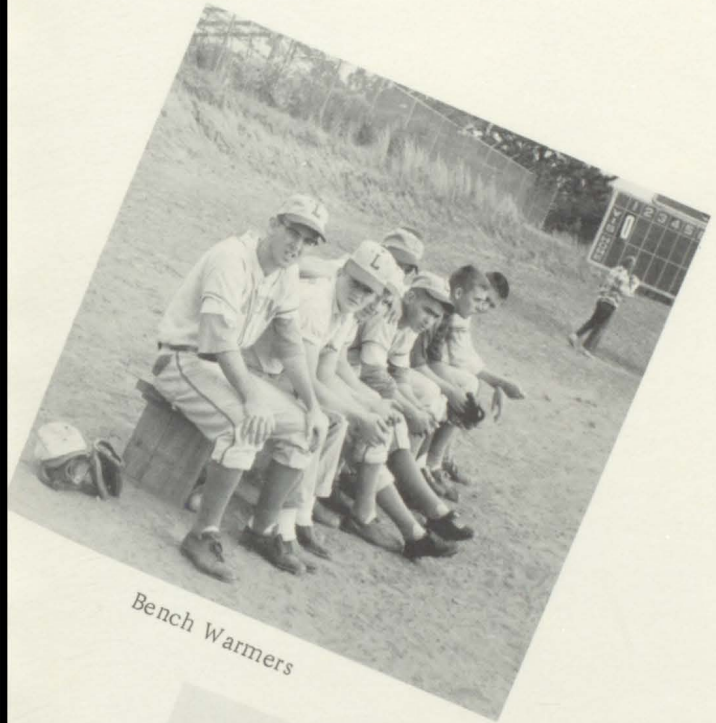

Bench Warmers

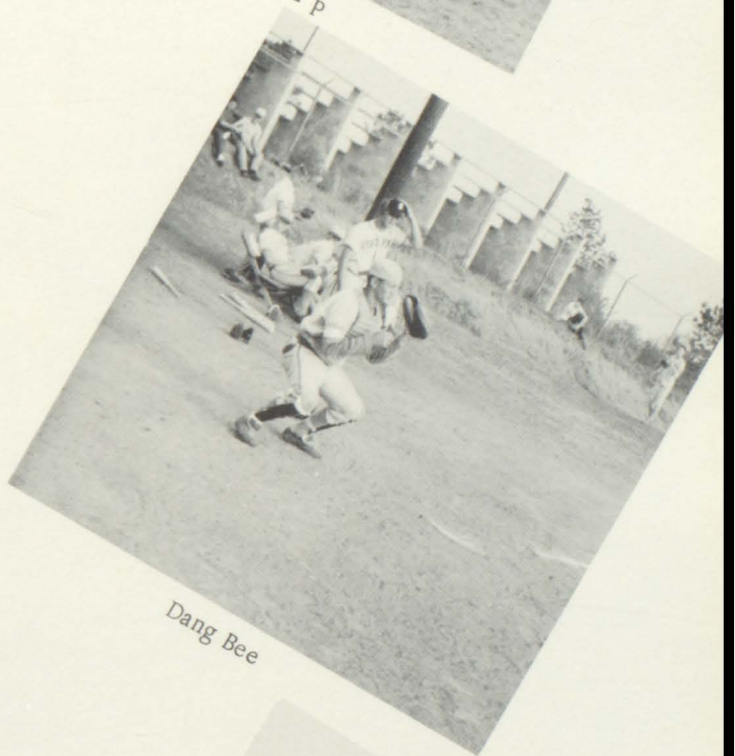

Dang Bee

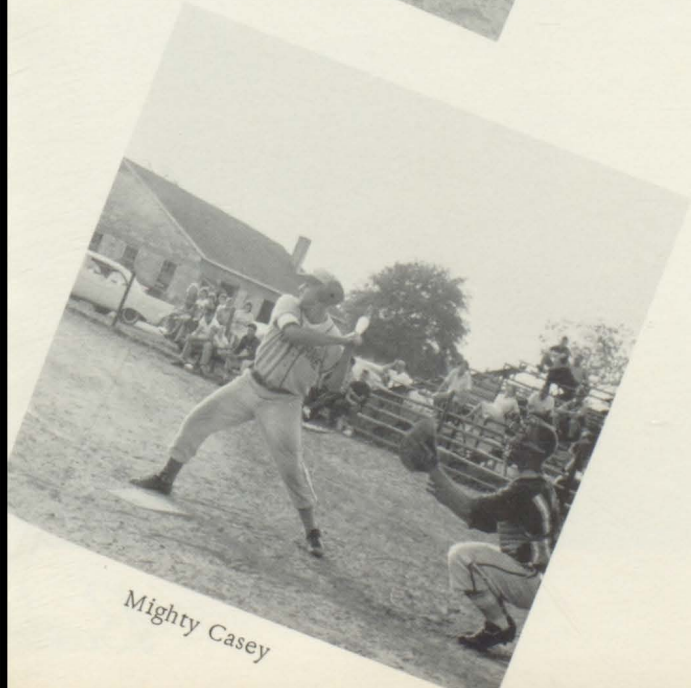

Mighty Casey

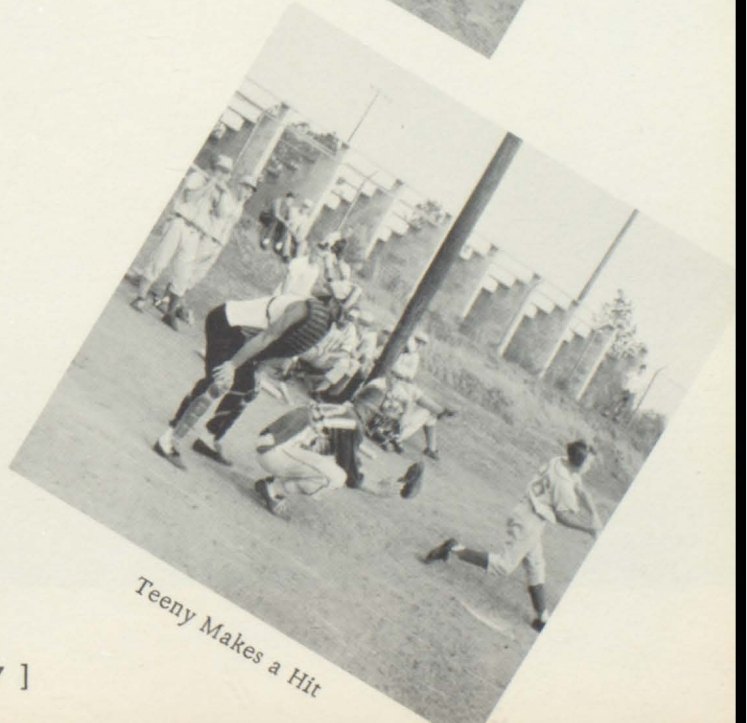

Teeny Makes a Hit



*Back*





Our





# STEGALL-SYLVEST SEED CO.

Montgomery

Alabama

---

Compliments of

# W. W. PICKLING COMPANY

Montgomery,

Alabama

---

# ALABAMA DRUG COMPANY

Montgomery,

Alabama





## TURNER'S FLOWER SHOP

Luverne,

Alabama



## G. T. MILLER

Luverne,

Alabama

Feed, Grist Mill, Skating Rink, Gin

## SMYTH-HORNSBY MOTOR COMPANY

Farmall Tractors  
J. D. Smyth, Distributor  
American Oil Company  
Box 188

Luverne,

Alabama



Compliments of

**ROGER'S DRUG COMPANY**

Luverne,

Alabama

Compliments of

**THE BARGAIN STORE**

Luverne,

Alabama

Compliments of

**GLENWOOD MINING CO., INC.**

Glenwood,

Alabama



**MARVIN KENDRICK MEMORIAL HOSPITAL**

Luverne,

Alabama



Compliments of

**SIPPER'S BARBER SHOP**

Luverne, Alabama

**BEESELY PACKING CO., INC.**

Home of

Stellar and Debro Brand  
Meat Products

Andalusia, Ala.

Pensacola, Fla.

Compliments of

**FROSTY MORN MEATS**

Montgomery, Alabama

**D & D LUMBER COMPANY, INC.**

Manufacturers

Southern Yellow Pine  
and  
Southern Hardwood  
P. O. Box 368

Brantley, Alabama

Phone LAmbert 7-2771



# WESTERN AUTO ASSOCIATE STORE

"The Family Store"  
David Mitchell, Owner

Wizard Appliances  
Western Flyer Bicycles

Davis Tires  
Truetone Radios & Television

Luverne,

Alabama



## LUVERNE BANK AND TRUST

Luverne,

Alabama

## LUVERNE AUCTION COMPANY

Luverne,

Phone 5-6512

Alabama



Compliments of

**J. E. HEAD, JEWELER**

Luverne,

Alabama

Compliments of

**LUVERNE JOURNAL, INC.**

Luverne,

Alabama

**BRANTLEY BANK AND TRUST COMPANY**

Brantley,

Alabama

Compliments of

**MCLEOD'S DRUG STORE**

Troy,  
Alabama

**PLANTER'S**

**TRADING COMPANY, INC.**

Pecans  
Cotton  
Fertilizer

Luverne,

Alabama



Compliments of

# JENKINS BRICK COMPANY

Montgomery, Alabama

Compliments of

## GLENWOOD

## GIN

## COMPANY, INC.

Glenwood, Alabama

Compliments of

## B. E. HORN AND SON

Luverne, Alabama

For Fashions or Fads

.SHOP

## THRIFTY STORES

Troy - Andalusia - Greenville



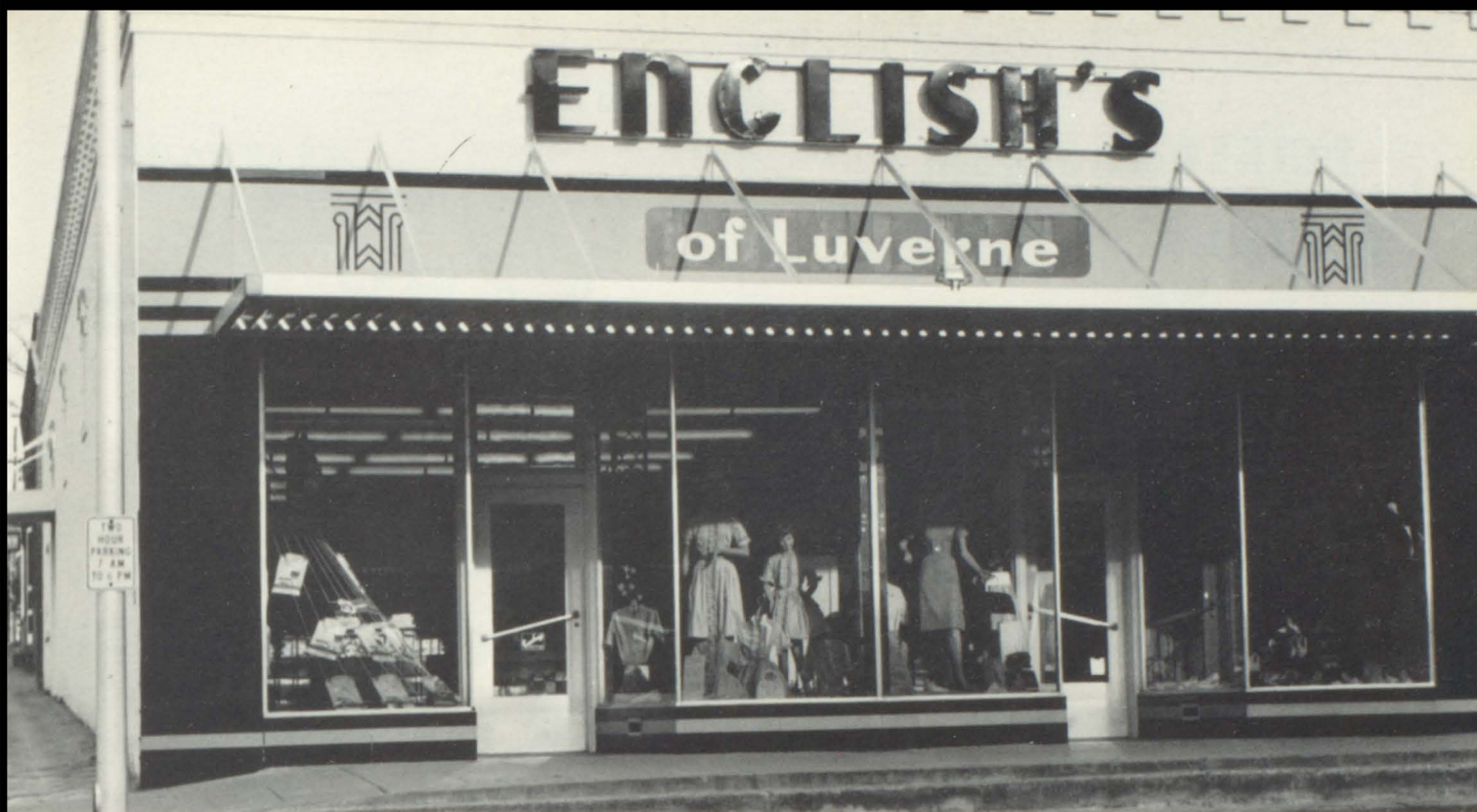

## ENGLISH'S

Luverne,

Alabama

## W. L. SEGREST, INC.

## INSURANCE

Luverne,

Alabama



## SUNDAY DINNER

Schloss and Kahn, Inc.

Montgomery, Alabama



# PETREY WHOLESALE

Congratulations  
Panorama Staff

Petrey, Alabama

BUY

# HOLSUM

# BREAD



Compliments of

# CRENSHAW CHAIN SAW COMPANY

Luverne, Alabama

Compliments of

# PIGGLY WIGGLY



Brantley, Alabama



# THE FAIR STORE

Luverne,

Alabama



Compliments of

**BRANTLEY**

**CASH**

**STORE**

Compliments of

**EMMETT STRICKLAND**

Luverne Pecan Company

Luverne, Alabama

**ART'S MUSIC SHOP**

Music Supplies

Montgomery, Alabama

**HENDERSON - BLACK**

**GROCERY COMPANY**

Troy, Alabama



**UNITED TELEPHONE**

Luverne,

Alabama





# LUVERNE MOTOR COMPANY

Luverne,

Alabama





# BARBER PURE MILK COMPANY

Montgomery,

845 West Fairview Avenue

Alabama



Compliments of

**PAKE - STEPHENSON, INC.**

Montgomery, Alabama

Compliments of

**ATOMIC EXTERMINATORS**

Troy, Alabama

Compliments of

**SUMMERLIN FURNITURE  
COMPANY**

Luverne, Alabama

**DAD 'N' LAD**

HOME OF . . . . .  
STYLE OF THE WEEK

Normandale  
Montgomery, Alabama



**CRENSHAW DRIVE-IN THEATER**

Luverne,

Alabama



# TOM'S TOASTED PEANUTS

Tom's Peanut Butter Sandwiches and Tom's Candies  
Ben Bolen, Distributor

Greenville,

Alabama

Compliments of

## FOSTER DRUG COMPANY

Luverne,

Alabama

Compliments of

## RITA PRICE COMPANY

Troy,

Alabama



## LUVERNE SLACKS COMPANY

Luverne,

Alabama





# ALTON POWELL

Rutledge,

Alabama





# LUVERNE PEANUT COMPANY

Luverne,

Alabama



# RAY-LYNN-JONES SPORTING GOODS

Montgomery,

Alabama

## MARTIN RADIO AND T. V.

"Service That Satisfies"

Phone 335-2321



## BEN FRANKLIN STORE

Luverne,

Alabama



## MITCHELL SUPPLY COMPANY

Luverne,

Alabama



# RED AND WHITE FOOD STORE

"To Buy Right - Shop Red and White"  
Fancy Meats, Produce, and Groceries

Luverne,

Alabama

Compliments of

**CAMPBELL'S GULF STATION**

Luverne,

Alabama

Compliments of

**LAYTON'S**

Luverne,

Alabama

Compliments of

**PASCHAL'S DAIRY**

Enterprise,

Alabama



LUVERNE  
CLEANERS

RUTLEDGE  
MERCANTILE

MORGAN  
BODY SHOP

BILL  
GREGORY

BEN H.  
LIGHTFOOT

C. L.  
BERRY

JOE H.  
MOORE

DR. C. S.  
HANCOCK

A FRIEND

*Boosters*

A FRIEND

TRIANGLE  
SERVICE STATION

CRENSHAW  
AUTO PARTS

DR. W. A.  
BEALL

RHEO  
CAMPBELL

HICKS  
TACKLE CO.

DAIRY  
DREAM

RURAL  
GAS CO.

GODWIN  
FURNITURE CO.

GRANGER  
TRACTOR CO.

O. R. PETREY  
AND SON

W. A. HICKS

JOE KETTLER





COMPLIMENTS OF  
**THE**  
**CITY OF LUVERNE**







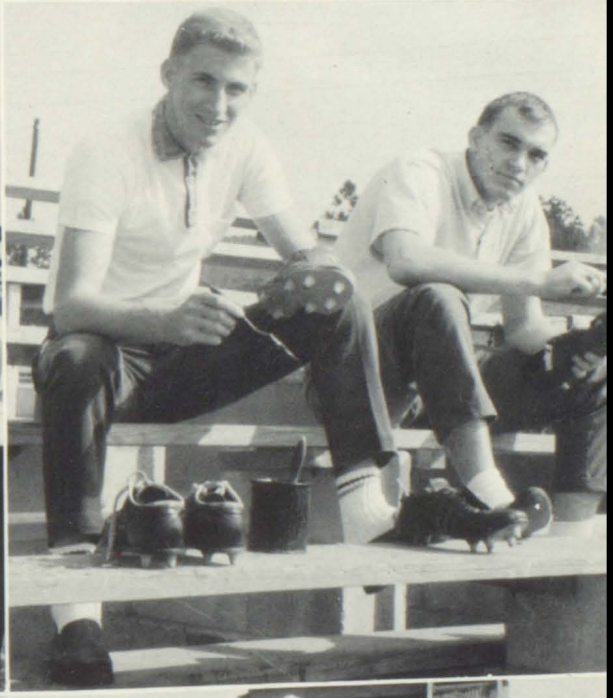







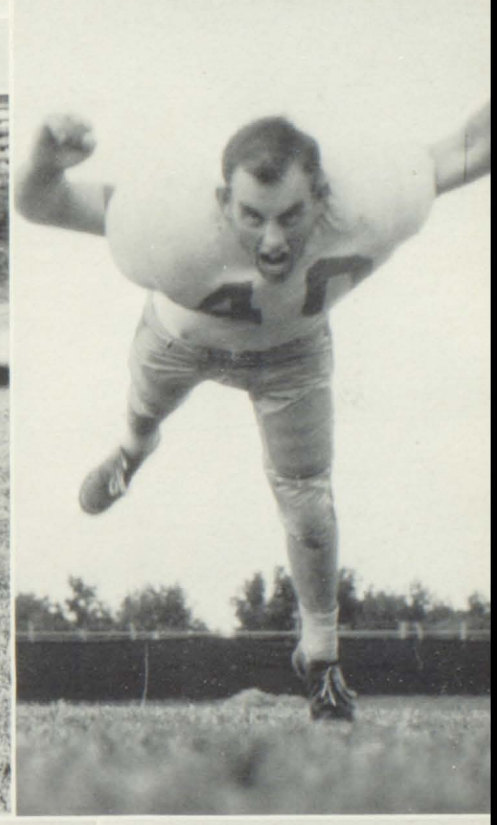



*Snaps*

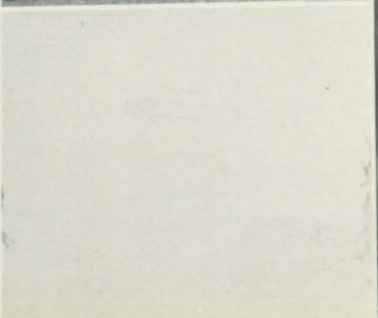



# Snaps

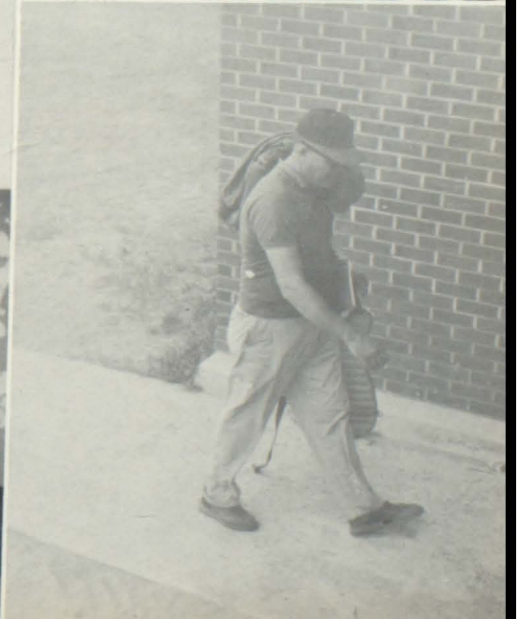



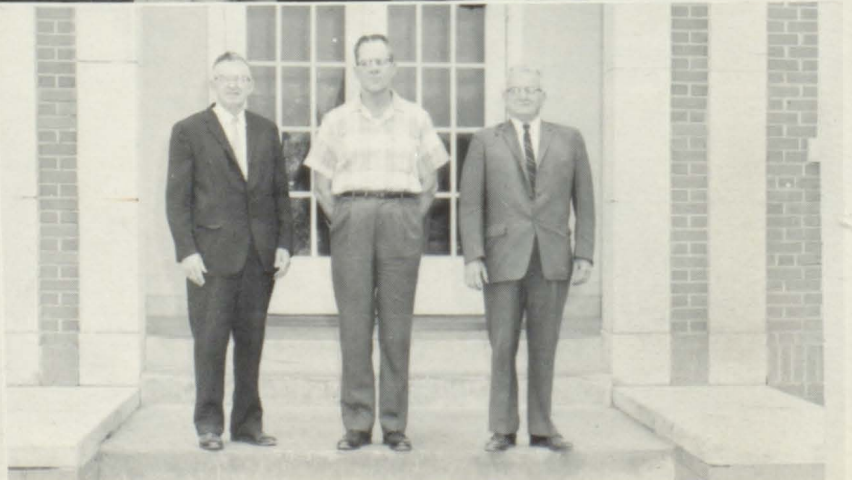
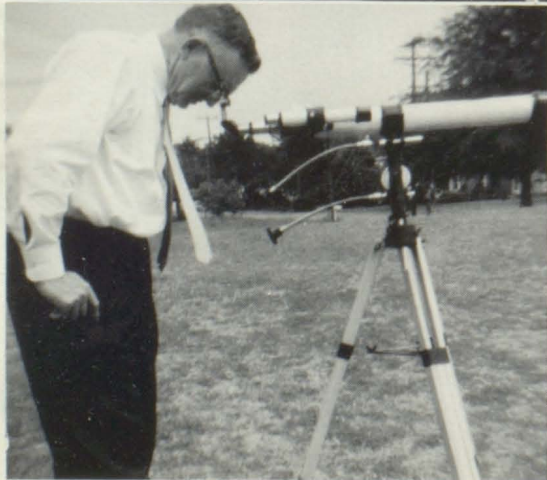
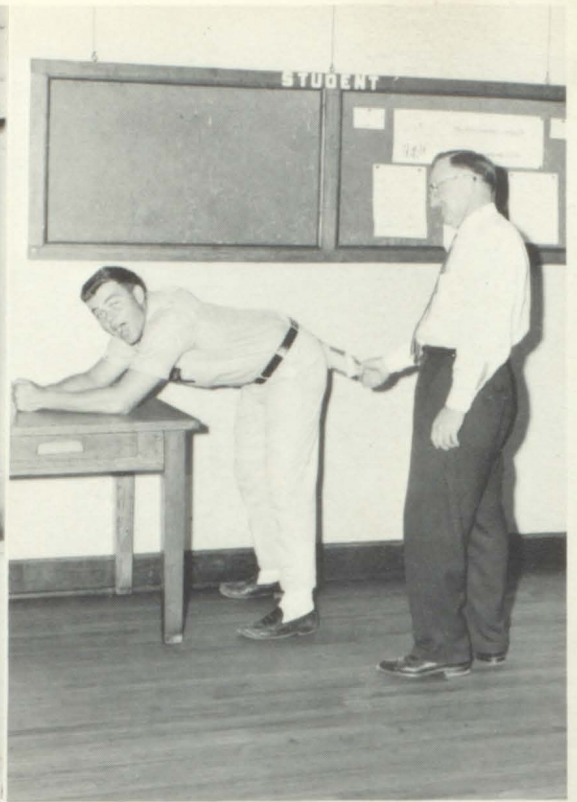



# Snaps









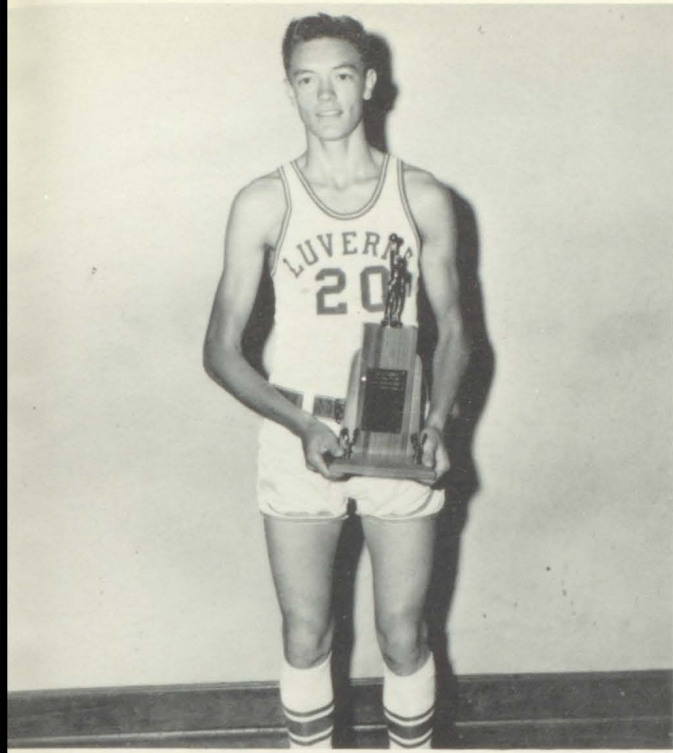

Most Valuable Basketball  
Player, Charles Ferguson

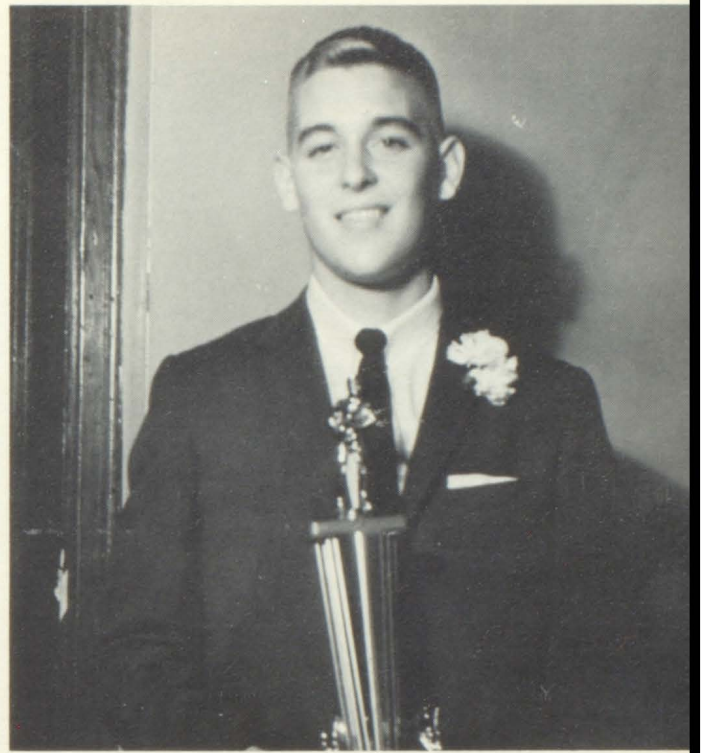

Drew Elliot, Receiving  
Junior High Trophy





*Take A Look At The School's*

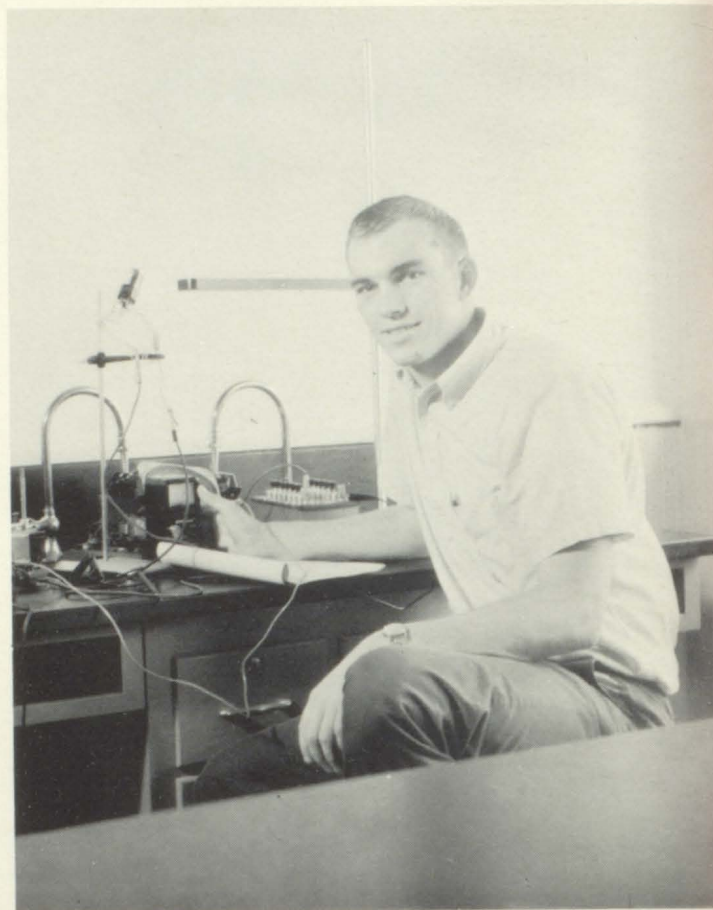
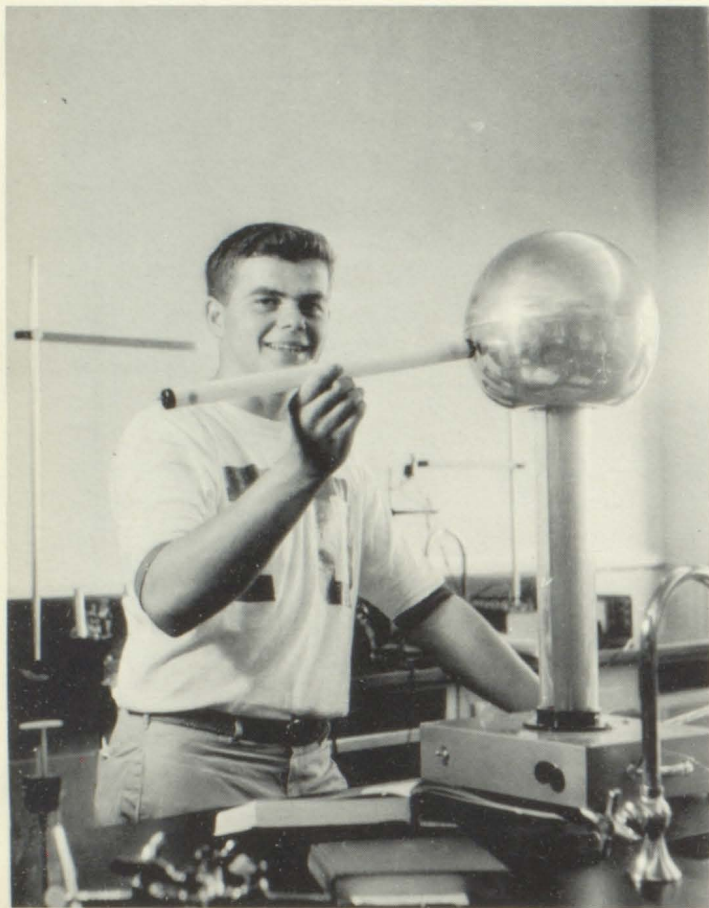

*New Science Equipment!*

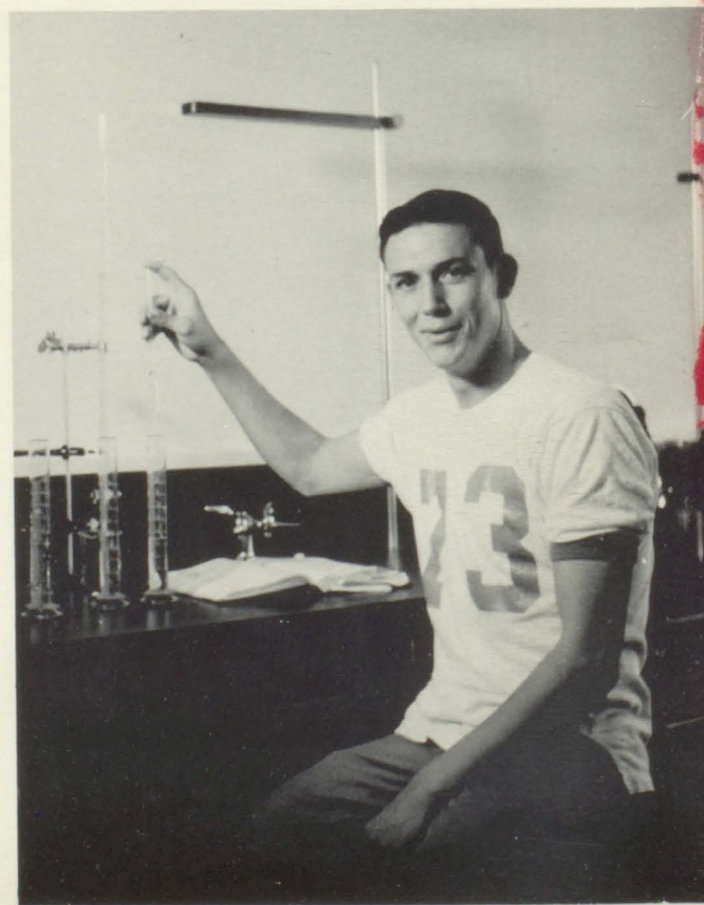











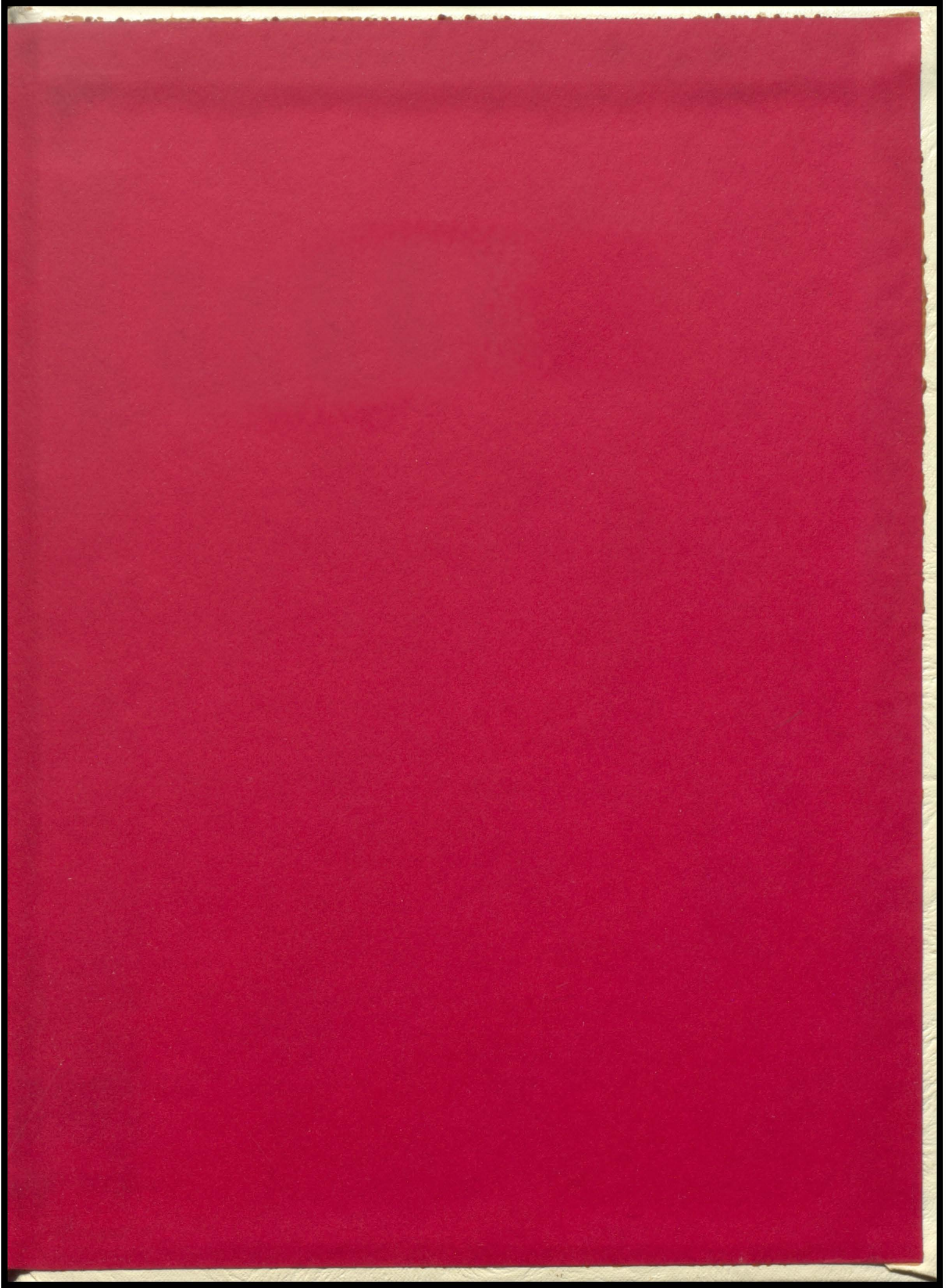



PARAGON PRESS  
MONTGOMERY  
ALABAMA