

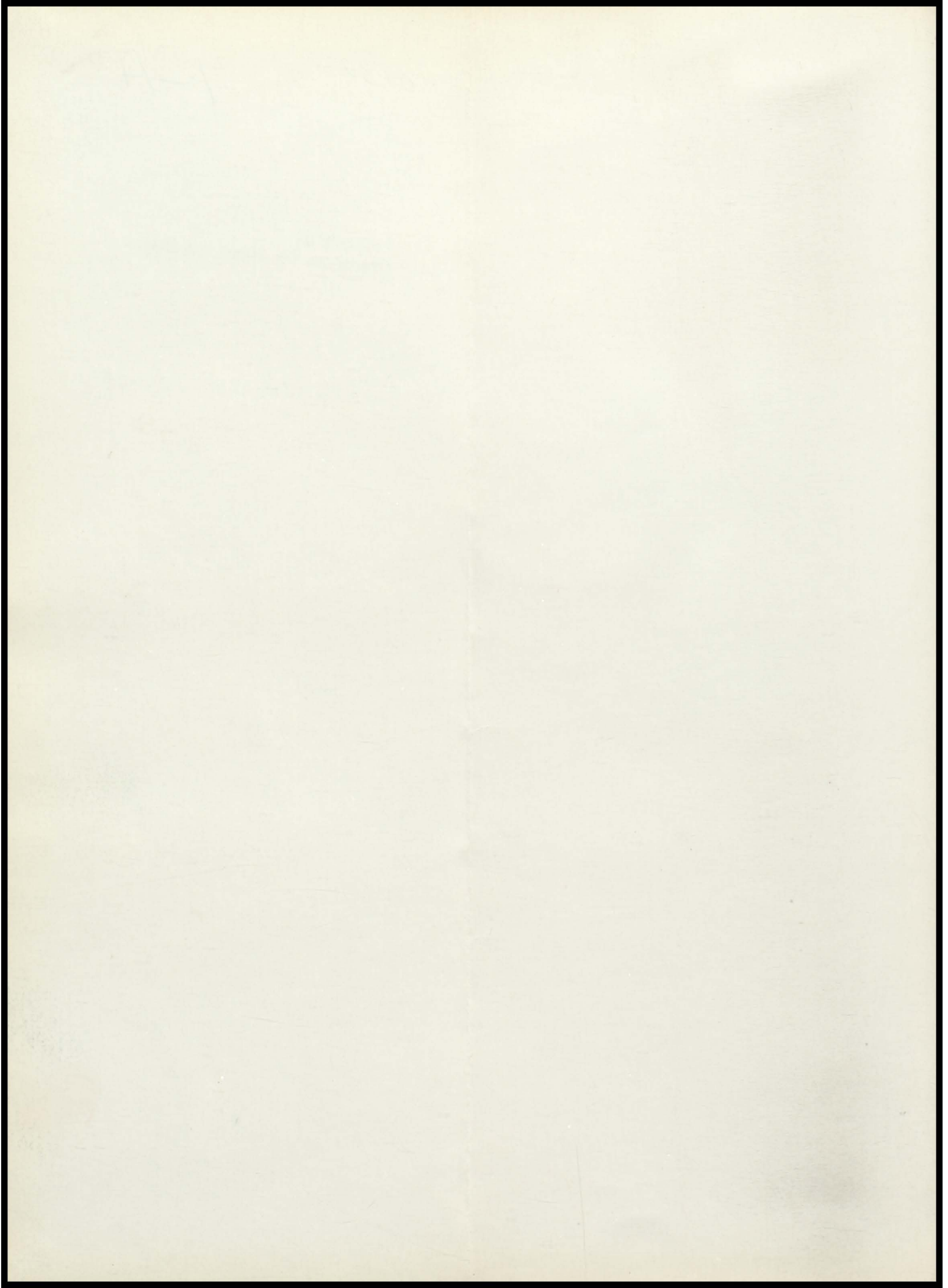

# ***PANORAMA***







**Panorama**

**1968**

**Luverne**

**High School**

**Luverne, Alabama**



# We Strive For

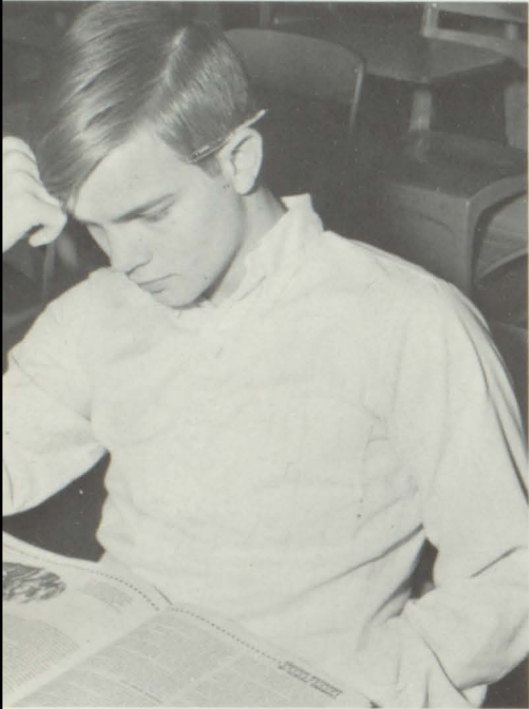

# Excellence....



# We Strive For Excellence...

## Superiority in Administration

Superior is the only word for the administration and faculty of LHS. Luverne is fortunate to be under the supervision of a Board of Education, headed by Mr. C. W. Carpenter, that truly strives for excellence in the educational system. Mr. C. W. Claybrook, as principal, provides the leadership under which the dedicated faculty constantly seeks to improve its methods. As the administration of Luverne High School moves forward and upward, it is with one goal in mind — to better equip the students of LHS to cope with the problems of a changing world.

## Experience in Life

At LHS we recognize that experiences, whether good or bad, are a vital part of the lives of all students. It is only through participation and experimentation that girls and boys mature into teenagers, and teenagers into adults. Thus, Luverne High School seeks to offer each student, through its features and special activities, an opportunity to experiment in living.



## Superiority in Administration



## Experience in Life



### Achievement in Extracurriculum

"All work and no play would make LHS a dull school" and LHS is anything but dull. Through our many varied extracurricular activities we provide the students a chance to participate in all phases of work and play. There are organiza-

tions for scholarship, for culture, for athletics, for creativeness, and for pep and spirit. Though these clubs are serious in purpose, they offer LHS'ers relief from classwork and give them an opportunity for fun and achievement in other fields.

## Achievement in Extracurriculum





### Competition in Sports

The athletic department of Luverne High is no different from that of other schools in that we strive for victory. However, at LHS we strive for something perhaps more important — competition. We play to win, but also for the satisfaction of playing well against stiff competition. Our competition must be clean, honest, good sportsmanlike competition — competition which does honor to a school which is constantly striving for excellence in all fields.

## Competition in Sports

## Acceleration in Studies



## Success in the Future



### Acceleration in Studies

Throughout its entire curriculum, Luverne High School, seeks to indoctrinate its students with a deep longing for knowledge. Scholarship is given the position of foremost importance in all matters. Mr. Claybrook's motto of "classwork first" is known and respected by all LHSers. Through the inspiration of dedicated teachers and recognition of scholastic ability, Luverne High tries to instill in its students a desire for acceleration in studies.

### Success in the Future

"Success" is the one word which best describes the goal of Luverne High School. The underlying purpose of the administration, activities, clubs, competition, and classes is that of preparation for the future. When an LHS student has completed his senior year, he has acquired much of the knowledge and experience needed for future success. Even more important, there is embedded deep within him an ambition to "Strive for Excellence."

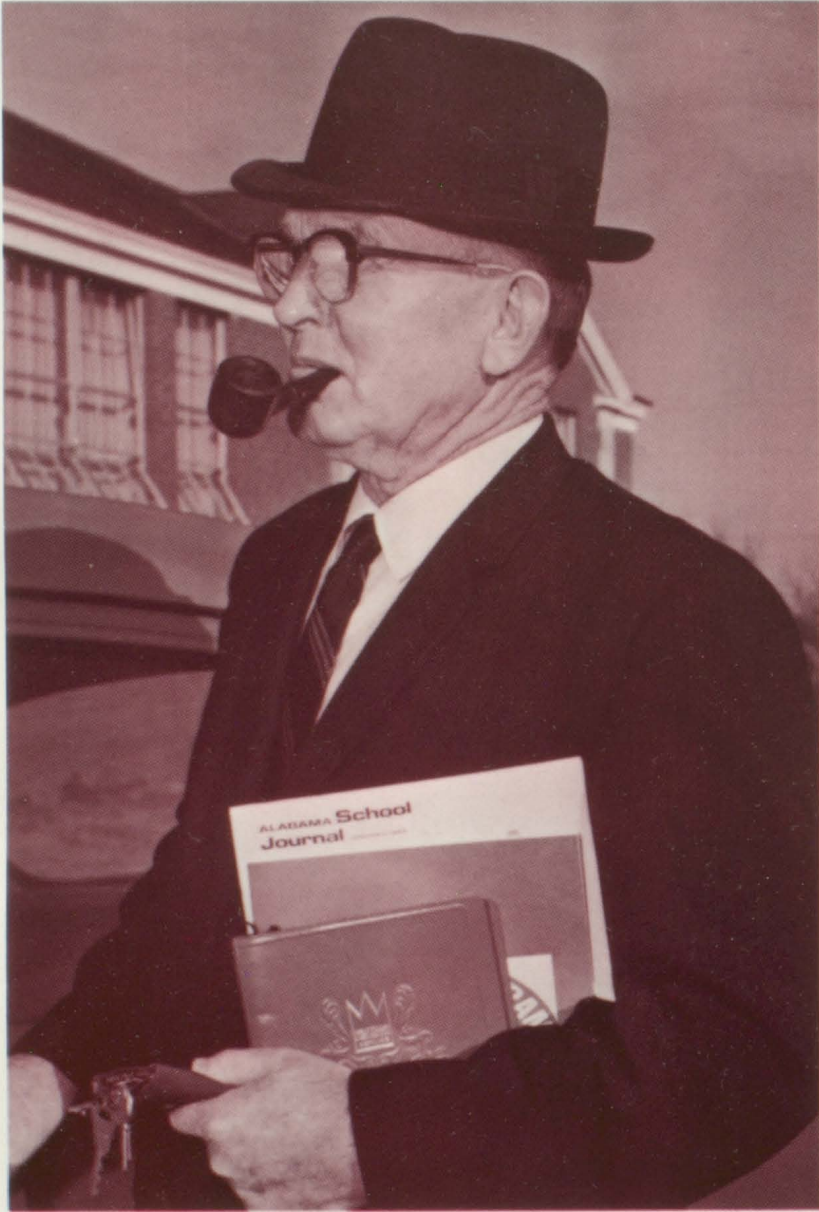

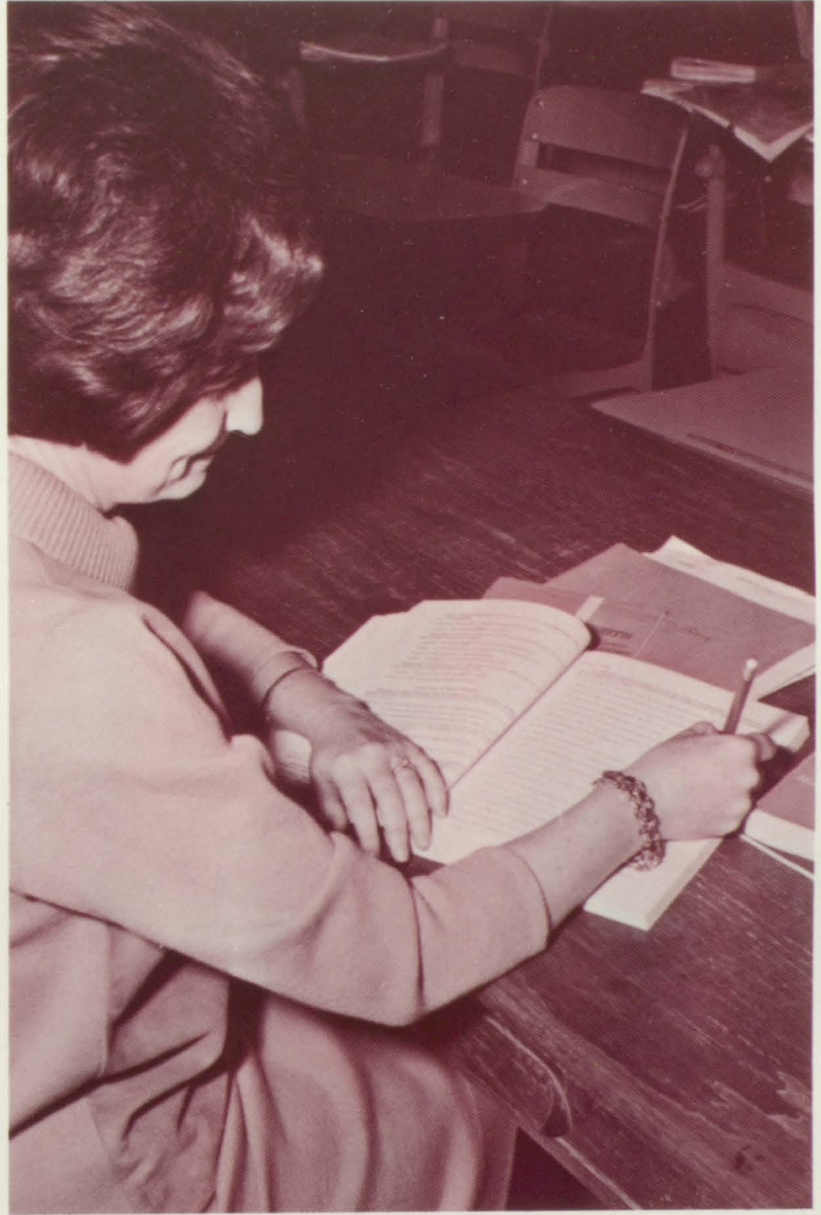
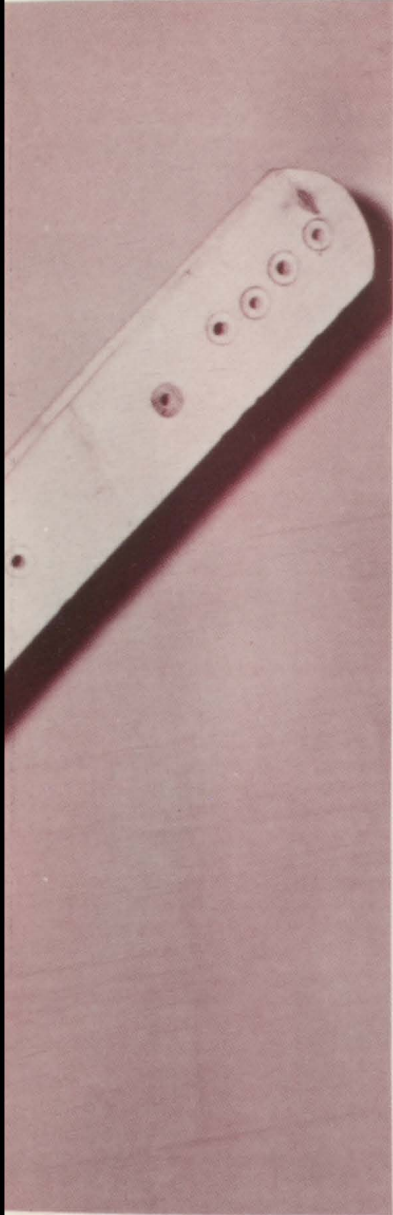

Superiority in  
Administration



C. W. Claybrook — Principal



Lena Mae Carter — Secretary



Sammy Carr — Assistant Principal



Mr. C. W. Carpenter — County Superintendent

County Board — Mr. C. W. Carpenter, Mr. Gene Williams, Mr. H. O. Cannon, Mr. Howard Morgan, Mr. James Hollis, and Mr. Steve Landers.



# History



Mr. Charles Sport



Mrs. Eva Nell Jackson

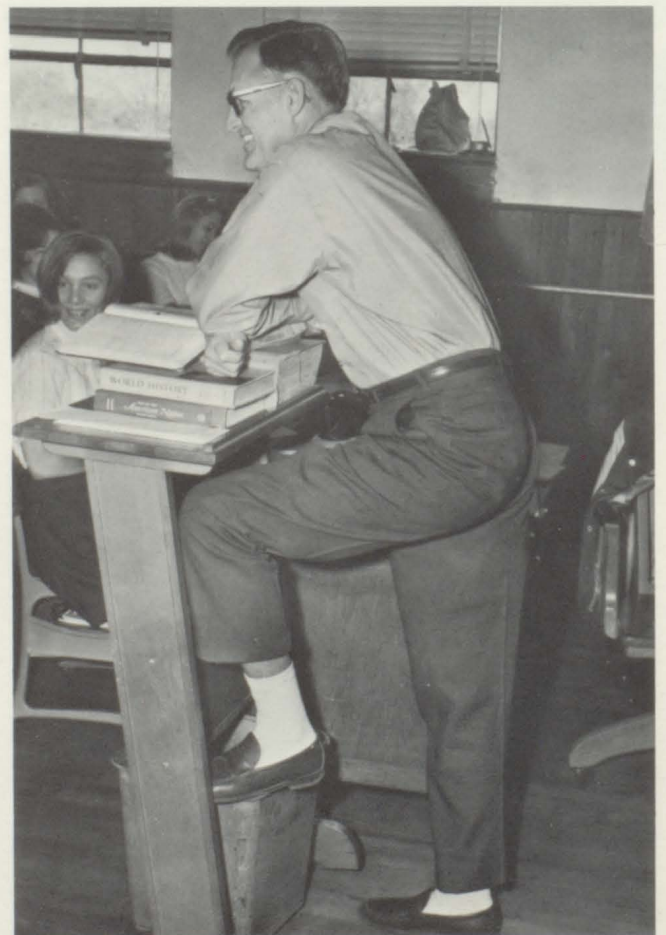

Coach Glen Daniel



# English



Mrs. Anne Mitchell



Mrs. Susie Petrey

Mrs. Betty Speed



Mrs. Dee Turner



Mrs. Sara Capps



Mrs. Jean Petrey



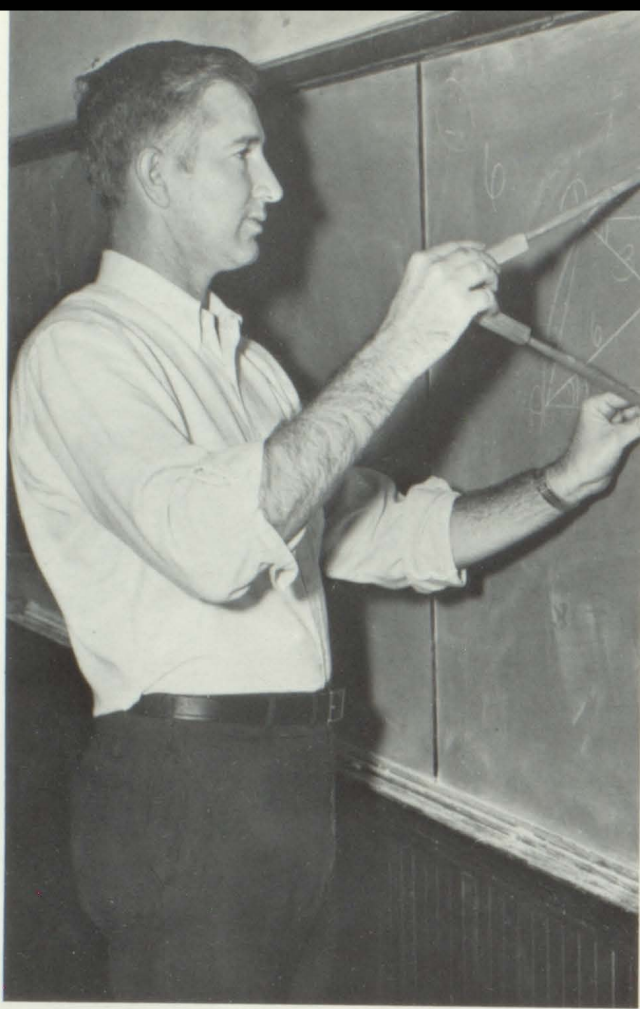

Mr. Sammy Carr

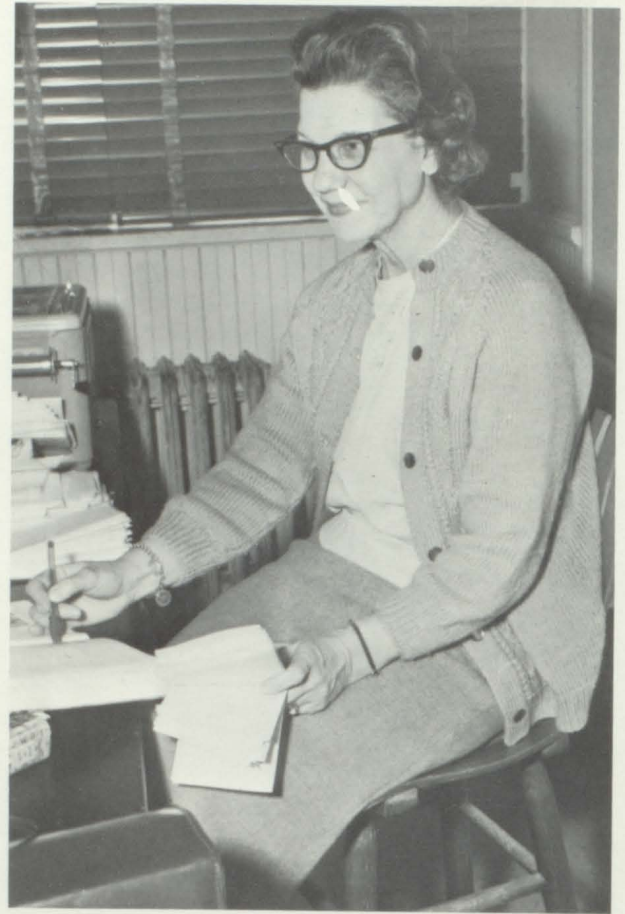

Mrs. Sara Folmar

## Math, Science



Mrs. Maggie Jeffcoat

Mrs. Trubie Merle Strickland



# Commercial Vocational



Mrs. Linda Bland



Mr. Lowell Carter

Mrs. Lalar Tomberlin





Miss Rachel Lightfoot

## P.E., Music, Library



Coach Mike Morgan

Mr. Jim Head



Mrs. Pat Folmar





Mrs. Grace Sims, Mrs. Leah Ivey; dietician, Mrs. Nell Gainey, Miss Willie Bell Mills, Mrs. Minnie Lee Bradley, Mrs. Nell Jordan, Mrs. Annie Mae Davis, Mrs. Connie Lee

Johnson and Mrs. Inez Golden prepare another meal for students.



Ford Davis, janitor, checks our new gas system.



Bus drivers chat before driving students home.

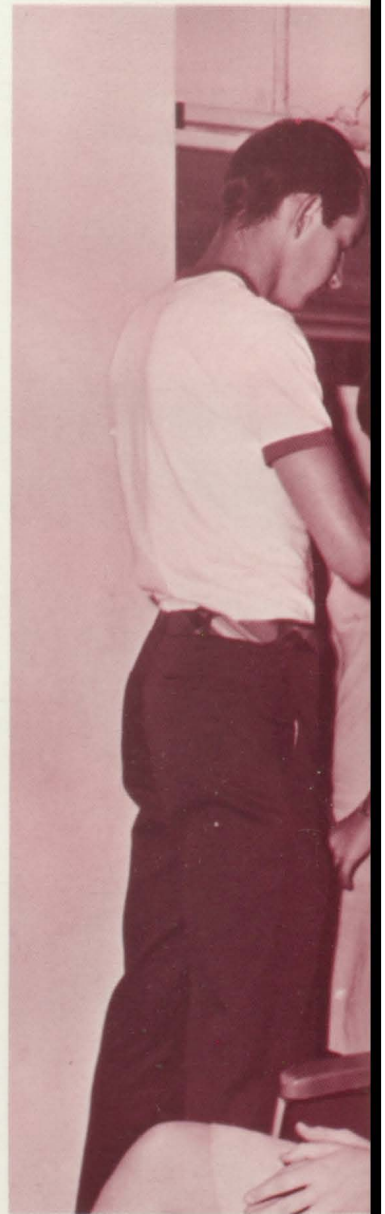

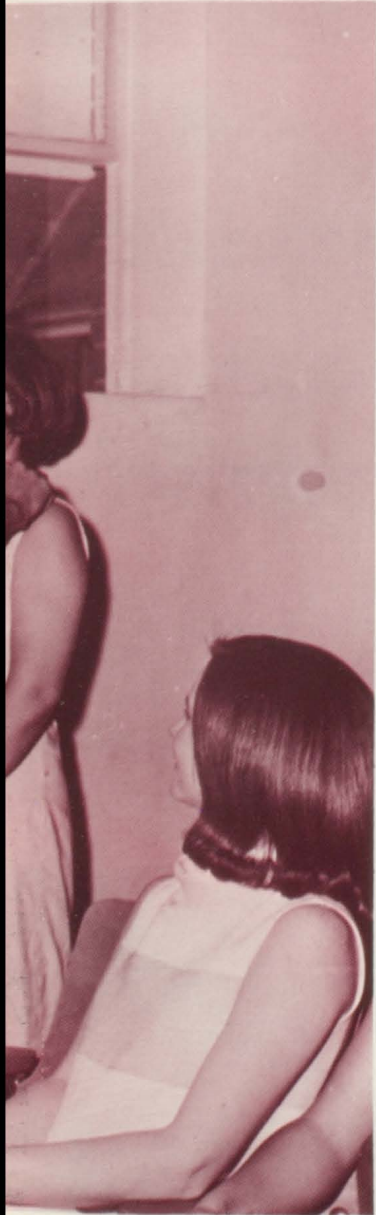

Achievements  
in  
Extracurricular

# Sapiens Initiate Fifteen Members

"For we are jolly good Sapiens, "chanted the fifteen new National Honor Society members as they crawled around Mrs. Sara Folmar's backyard during the traditional initiation. Raw eggs were the reward for disobeying the command of one of the former members.

These new NHS members, from the sophomore, junior, and senior classes, also participated in a formal initiation during an April assembly. After a brief program on the purposes and ideals of the club, the new members were tapped by the old members. Membership in the society represents one of the highest scholastic honors that an LHS student can receive.



After a formal tapping ceremony the new members proudly join the old members of the National Honor Society.



First Row: Russell, Bray, B. Richburg, Clements, Franklin, C. Bell, Campbell, English, Tomlin, and Sanders. Second Row: Hicks, Folmar, Wyatt, Welch, Kettler, L. Petrey,

Jeffcoat, L. Turner, L. Bell, West. Third Row: J. Petrey, P. Petrey, Nichols, Russell, Richburg, Partridge, Ellison, Sikes, Morgan, J. Turner, Sponsor Mrs. Sara Folmar.





Campbell, Harem girl; Petrey, Scotchman; and Wyatt, Pocahontas won prizes for the best costumes at the informal initiation.



Four girls symbolize Character, Honor, Scholarship, and Leadership; the things for which the National Honor Society stands.



National Honor Society officers are Martha Morgan, president; Sam Ellison, vice-president; Sally Hicks, secretary; and Gwen Franklin, treasurer. In every club there has to be at least one man to head it. Ours is Sam Ellison.

These Creative girls are the club officers, Patsy Petrey, parliamentarian; Laura Petrey, historian; Linda Bell, secretary-treasurer; Lois Turner, president; Kay Davis, vice-president.



J. Turner, Phillips, Hicks, P. Petrey, Bray, Gipson, Folmar, Welch, Morgan, English, Dorman, Walker, Horn, C. Bell, L. Turner, L. Bell, L. Petrey, Davis, sponsor Mrs. Jean Petrey.



## Quill Craftsmen Publish Booklet

Although getting off to a late start in '68, the Creative Writing Club led by Lois Turner, president, published one of its most successful booklets yet.

Co-editors for the literary club's annual Quill Craftsmen Quotes were Lois Turner and Lynne Folmar. The publication is composed primarily of creative works by Luverne High and Elementary contributors. Awards were given in both divisions and winners were chosen by a committee of club members. First place went to Harry Phillips, junior, and Martha Richburg, fourth grader.



Co-editors Lynne Folmar and Lois Turner work to meet the publication deadline.



Laura Petrey and Charlotte Bell sell Charles Mount a copy of Quill Craftsmen Quotes.

# Frenchmen Enjoy State Convention

"C'est si bon" was the unanimous opinion of the nine Gai Frenchmen of LHS who attended the state French Club Convent on in Tuscaloosa, May 22-23. Chaperoned by Mrs. Dee Turner, sponsor, the students engaged in snowball fights and general assemblies, a banquet, and a party.

Club membership soared from four to thirteen as a result of a new French class at Luverne High. The nine new members went through troublesome, embarrassing and hilarious initiation where they were required to dress as French peasants and perform stunts to please the Senior members. The members also fulfilled the requirements of a formal initiation at the close of an assembly program and thus became members in good standing of "Le Francias Gai de Luverne Lycees."

"Chatter, chatter, br-r-r, shiver, chatter, cheese! Chatter," say these Luverne delegates to the State French Club Convention as they get their picture made.



Sally Hicks, treasurer; Martha Morgan, president; Kay Davis, vice-president; and Lois Turner, secretary; pretend they can still read French.

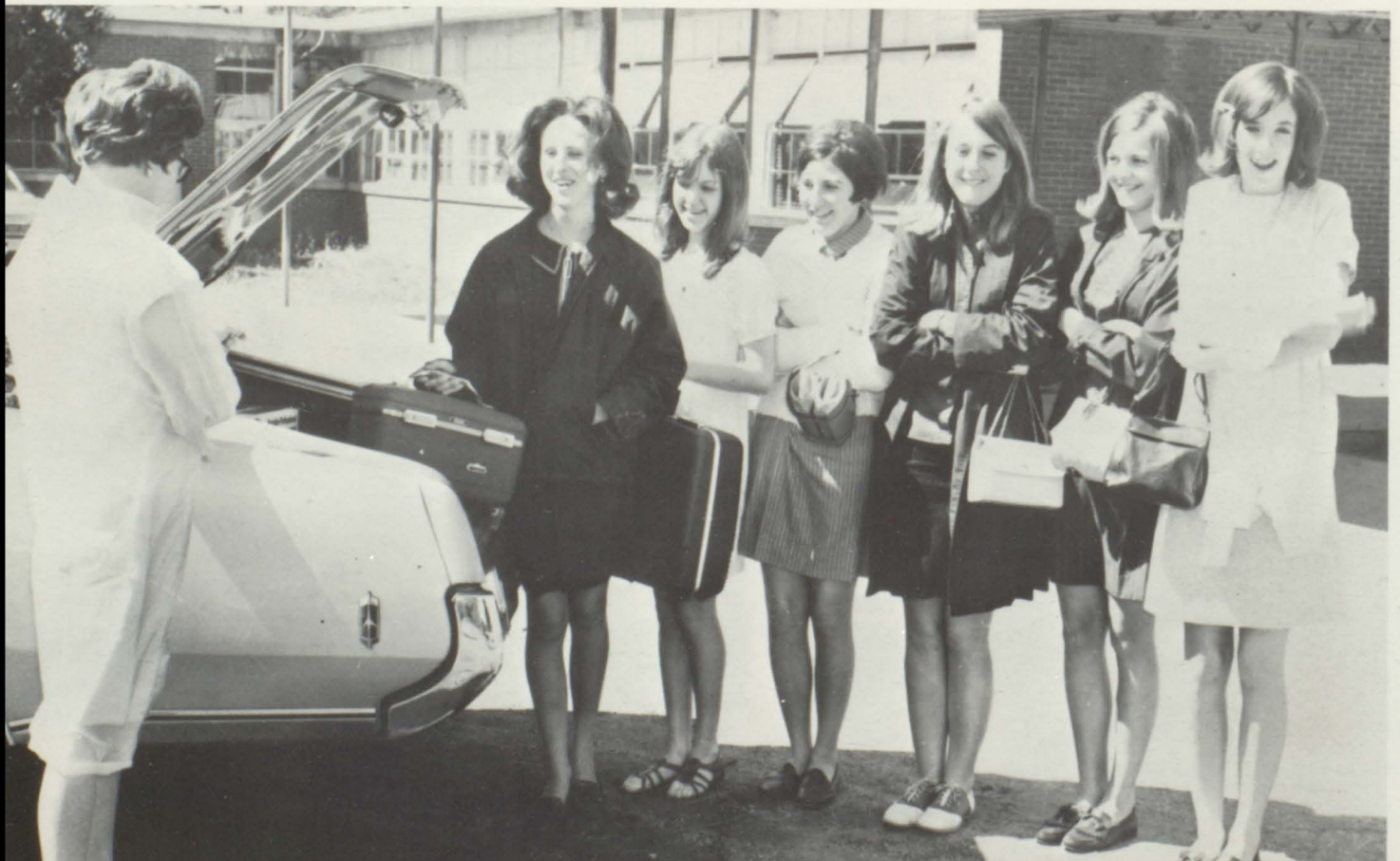



Our French club, Turner (sponsor), Bray, Smith, Morgan, Welch, Hicks, Mitchell, Kettler, Miller, Andress, Turner, Morgan, Davis, and Hicks doesn't sit around like this very much.



"Marry me or I shall throw myself to the lions," insists Charles Andress at the French Club initiation.

Boy! Those Frenchmen must surely know good jokes!

Mr. and Miss FTA, Steve Helms and Martha Morgan, board the bus bound for the District FTA convention.



Petrey, Turner, Bell, Butler, Folmar, Hicks, Kilpatrick, Turner, Hughes, Jackson, Kendrick, Kettler, Wyatt, Russell, Rogers, Bell, Richburg, Jeffcoat, Wilson, Vanderhoeven, Graydon, Russell, Lowe, Speed, Petrey, Ballard, Weaver, Davis, Reeder, Maddox, Gipson, Franklin, Norman, Moore, Williams, Bush,



Kay Davis and the sponsors plan the Club's strategy for the State FTA convention.



# FTA Is Largest in LHS History

The 1968 chapter of the Future Teachers of America was the largest in its five year history at LHS. Seventy-nine prospective teachers were members of this club which seeks to prepare students for the teaching profession

Attending the District II convention at Troy State University were 70 of the club's membership. Martha Morgan and Steve Helms represented the Luverne chapter in the District Mr. and Miss FTA contest.

Accompanied by sponsors, Mrs. Betty Speed and Mrs. Jean Petrey, eight delegates attended the State convention at the Whitley Hotel in Montgomery. Returning to Luverne, they brought with them plans and ideas from other clubs.

qualls, Thrower, Campbell, Horn, Hicks, Harvin, Mills, Wilkerson, Tomlin, Dorman, Rogers, Franklin, Pouncey, Bozeman, Peek, Smith, Beasley, Morga, Sanders, Clements, Perdue, Duncan, Richburg, Helms, Campbell, Ivey, Speed



Climbing the steps to a better FTA are officers President, Kay Davis; Vice-President, Anne Franklin; treasurer, Melissa Campbell; secretary, Jo Jeffcoat; historian, Martha Morgan; and parliamentarian, Charlotte Bell.

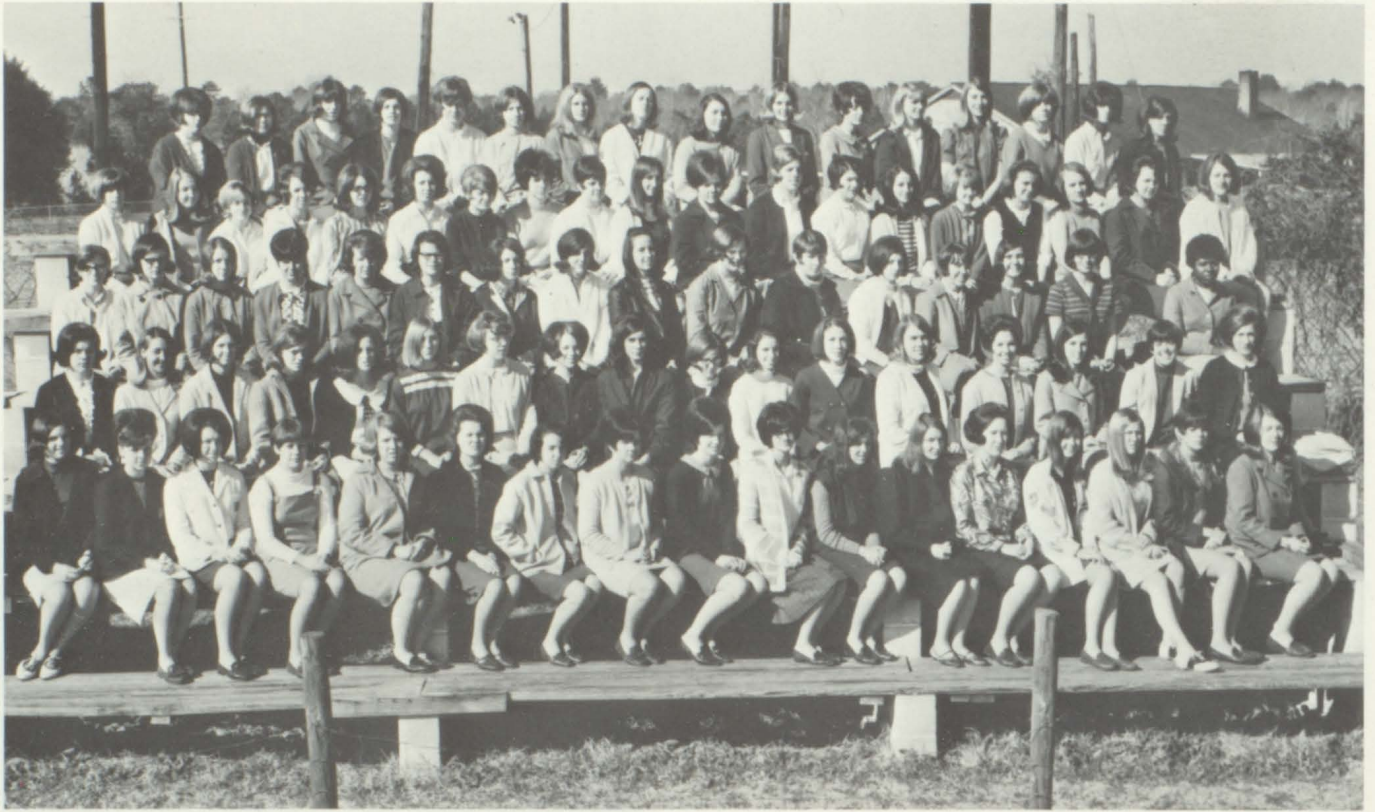

First Row: Taylor, Beasley, Rushing, Rhodes, Pittman, Williamson, Holliday, Garner, Burgans, Jones, Ballard, Powell, Gipson, Wells, Pouncey, Bozeman. Second Row: Rogers, Thrower, Qualls, Horn, Harbin, P. Hicks, Walker, Dorman, B. Russell, J. Jolley, J. Jeffcoat, Petrey, Kettler, Folmar, S. Hicks, Turner, G. Jeffcoat, Ivey, Franklin, Weaver, J. Rogers, Morgan, Bagwell, Campbell, Tomlin,

Ivey, Helms, Graydon, Flynn, Kilpatrick, D. Catrette, Parks, Fourth Row: Catrette, Wells, Kelly, Killough, Lowe, Carr, Mills, Wilkerson, Smith, Paul, Haire, Williams, Pynes, Hicks, Graydon, Ballard, Jacobs, Holland, Fifth Row: Jordan, S. Russell, West, Morgan, D. Wells, Campbell, Bees, Kent, Tomlin, Milton, Jackson, Bush, Uptain, Mitchell, I. Jolley, Brown, L. Jolley.

Mrs. Bland and club officers, Rogers, Morgan, Pouncey, Rhodes, and Hicks, take time from sewing and cooking to pose.



## Future Homemakers Have Busy Year

Nineteen sixty-eight proved to be a busy yet productive year for the LHS Future Homemakers of America.

Led by President Dianne Rogers and sponsor Mrs. Linda Bland, Home-Economics teacher, members of the club engaged in the Betty Crocker Homemakers Contest and the Annual Beef Cook-Off.

The club's exhibit placed second in the State Fair in Birmingham.

Four of the members, accompanied by Mrs. Bland, attended the State meet at Montevallo April 6 and brought back ideas for an even better FHA at LHS.





Beef Cook-off Winner, Glenda Rushing, Doesn't "beef" around when it comes to cooking.



Mrs. Bland looks again to be sure. How could a terrible Home-Ec. student like Martha Morgan win the Betty Crocker Homemaking Award?

LHS' Exhibit captures a second place ribbon in the State Fair at Birmingham.



With leaders like Joe Money, president; David West, secretary; Danny Rogers, treasurer; Eddie Lowery, vice-president; Larry Shirley, sentinel; Roy Mills, reporter; and Mr. Lowell Carter, FFA advisor, it's no wonder the Club makes progress.

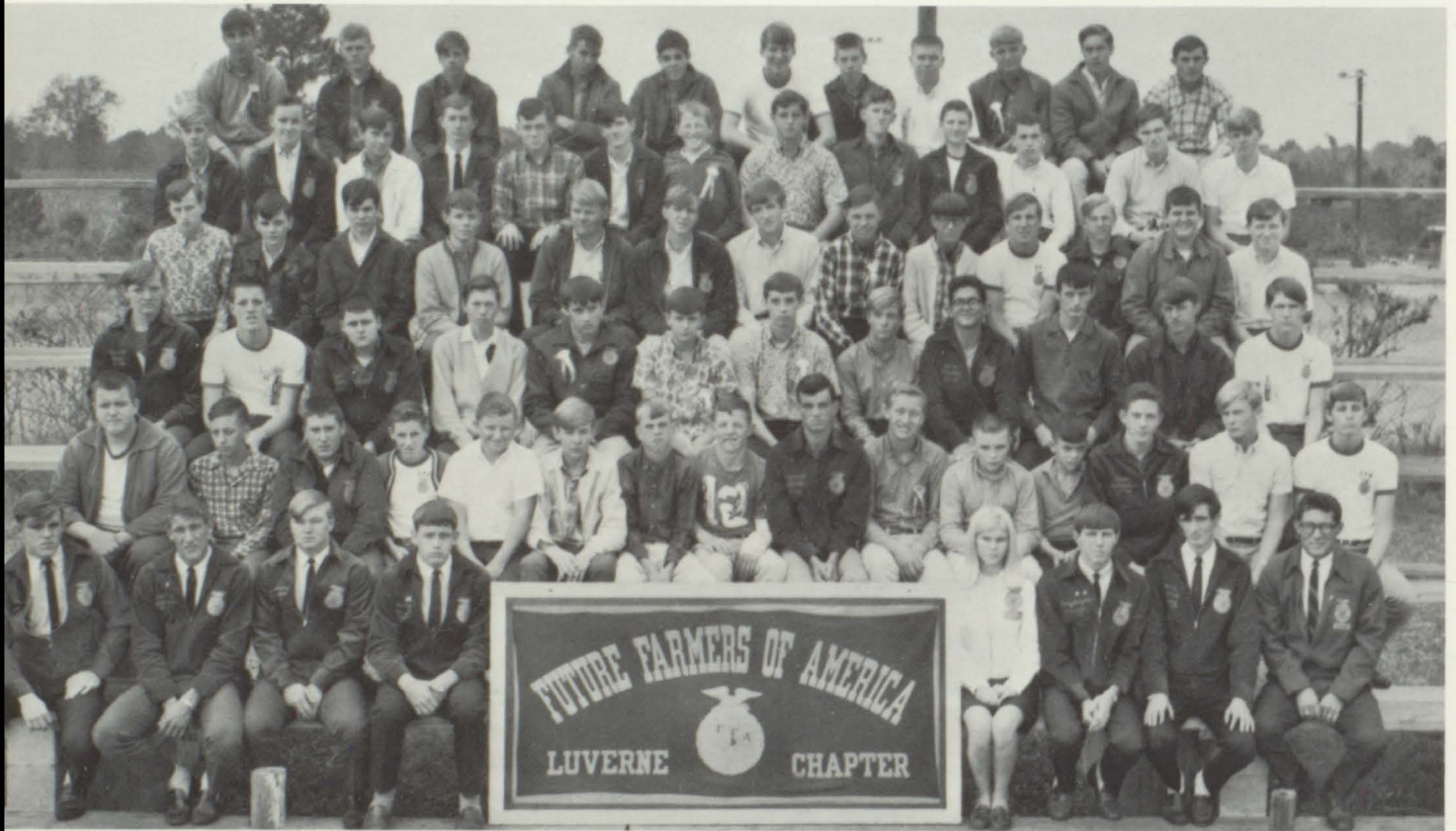

Mills, West, Lowery, Money, McSwean, Rogers, Shirley, Carter, Reynolds, Braswell, Wood, Badgett, Campbell, Sty-

ron, Jeffcoat, Tranum, Jeffcoat, Bass, Phillips, Bell, Simmons, Shirley, Coggins, Haire, Norman, Langford.

## Joe Money Leads Future Farmers

The purpose of the FFA is to develop competent leadership, cooperation, and scholarship among agriculture students. Membership is open to all vocational agriculture boys.

The big money making project for the chapter

is the publishing of its annual calendar. The calendar has the club picture on it and the boys sell ads throughout the community. The club members also sold magazines as an extra project this year.



Mr. Lowell Carter gives David West his certificate at the FFA banquet.



FFA Sweetheart, Linda McSwan, smiles a lot since she got her braces off.

FFA speaker contest winner Wendell Bond takes time to sneeze?



Mr. Carter congratulates Johnny as he receives his certificate.

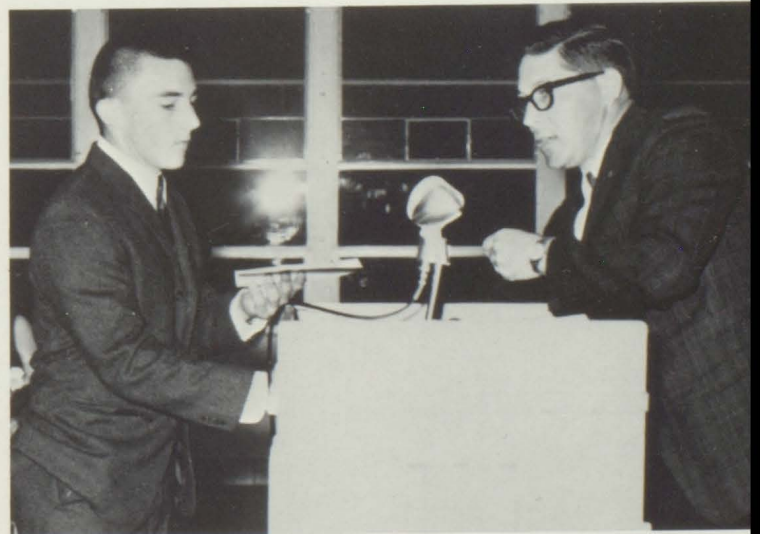



And for the first time anywhere a picture of whole TIGER RAG Staff, namely Bagewell, C. Bell, L. Bell, Butler, Campbell, Jackson, Folmar, Helms, Hicks, Horn, Moody, West, Jeffcoat, Kettler, Maddox, McSwean, Money, Reed-

er, Nichols, Norman, P. Petrey, L. Petrey, L. Turner, J. Turner, D. Turner, Morgan. This staff published 14 issues of the TIGER RAG.

## TR Makes History as Printed Paper

Editor-in-chief Lois Turner led the 1968 staff right into history with the first printed Tiger Rag in its 30 years as the "voice of LHS."

A journalism class organized and taught by Mrs. Dee Turner, worked as reporters, ad salesmen, and newspaper boys. After many hours of study and work the staff successfully published the first fourteen issues of the "new" paper, and a printed Tiger Rag became a tradition at LHS.

The Tiger Rag was a member of the Scholastic Press Association and rated a "very good" for the first semester, an outstanding ranking for a first year paper.



The big bosses are Lois Turner and Martha Morgan.



After which probing computerizing, and testing, we found, that these "human dynamos" were the very ones needed for the editorial staff.



Just because the sponsor said they were the "top-job kiddies", the chief staff people got the big head!



Julias' big asset, her mouth, made her one of the best ad salesmen.

## Spirited Students Add Pep to Game

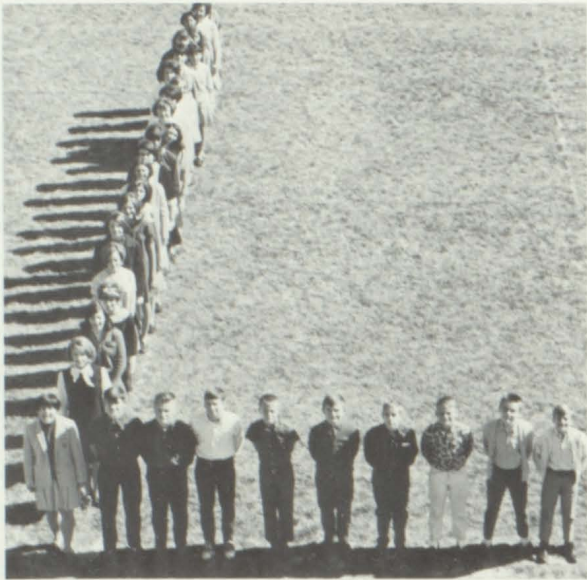

Providing the spirit that pushed the Tigers on to a winning season were the members of the 1968 Pep Squad. Officers for the year were Anne Franklin, president; Bonnie Bagwell, vice-president; and Gwen Franklin, secretary-treasurer.

Mrs. Pat Folmar was the club sponsor. The club not only provided the pep but it also stapled programs, helped with booster badges, and carried a bus to all out of town football games.

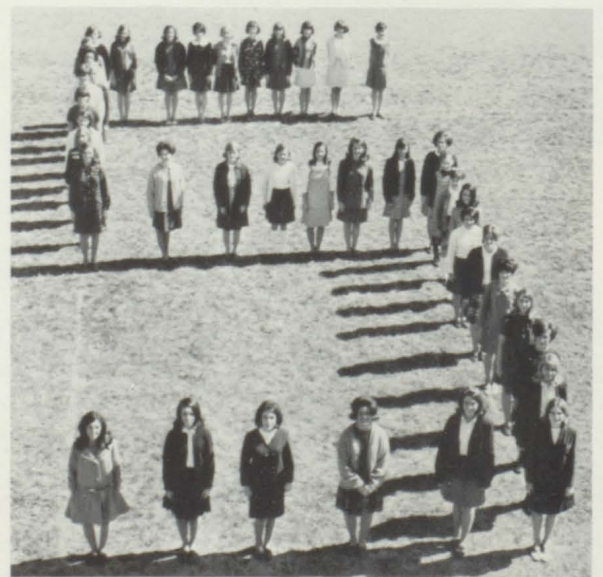
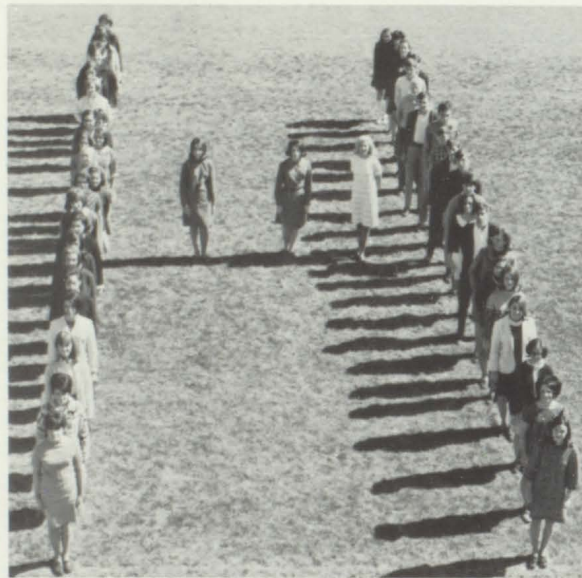



These pep squad officers' main job is to build enthusiasm . . . toward sports.



Sometimes a basketball audience doesn't always watch a ballgame . . .



Say, is that Linus with his blanket or Sue Gardner?

## "Oldies" Keep "L" Club Alive

Although the traditional "L" Club initiation was dispensed with this year and the club did not initiate any new members, the former members kept the organization alive.

Officers were elected during the business session of the first meeting. Those chosen were Joe Money, president; David West, vice-president; and Sally Hicks, secretary-treasurer. Coach Glenn Daniels served as faculty advisor for the club.



Officers Joe Money, David West, and Sally Hicks climb the stairs to the new press box to take a better look at the gridiron.

Jackson, Norman, West, Perdue, Russell, Jeffcoat, Duncan Smith, Sikes, Lowery, Perdue, Rogers, Money, Elliot, Jeffcoat, Norman, Brown, Franklin, Norman, Reeder, Russell,

Bell, Tranum, and Hicks form the traditional "L" for the club.

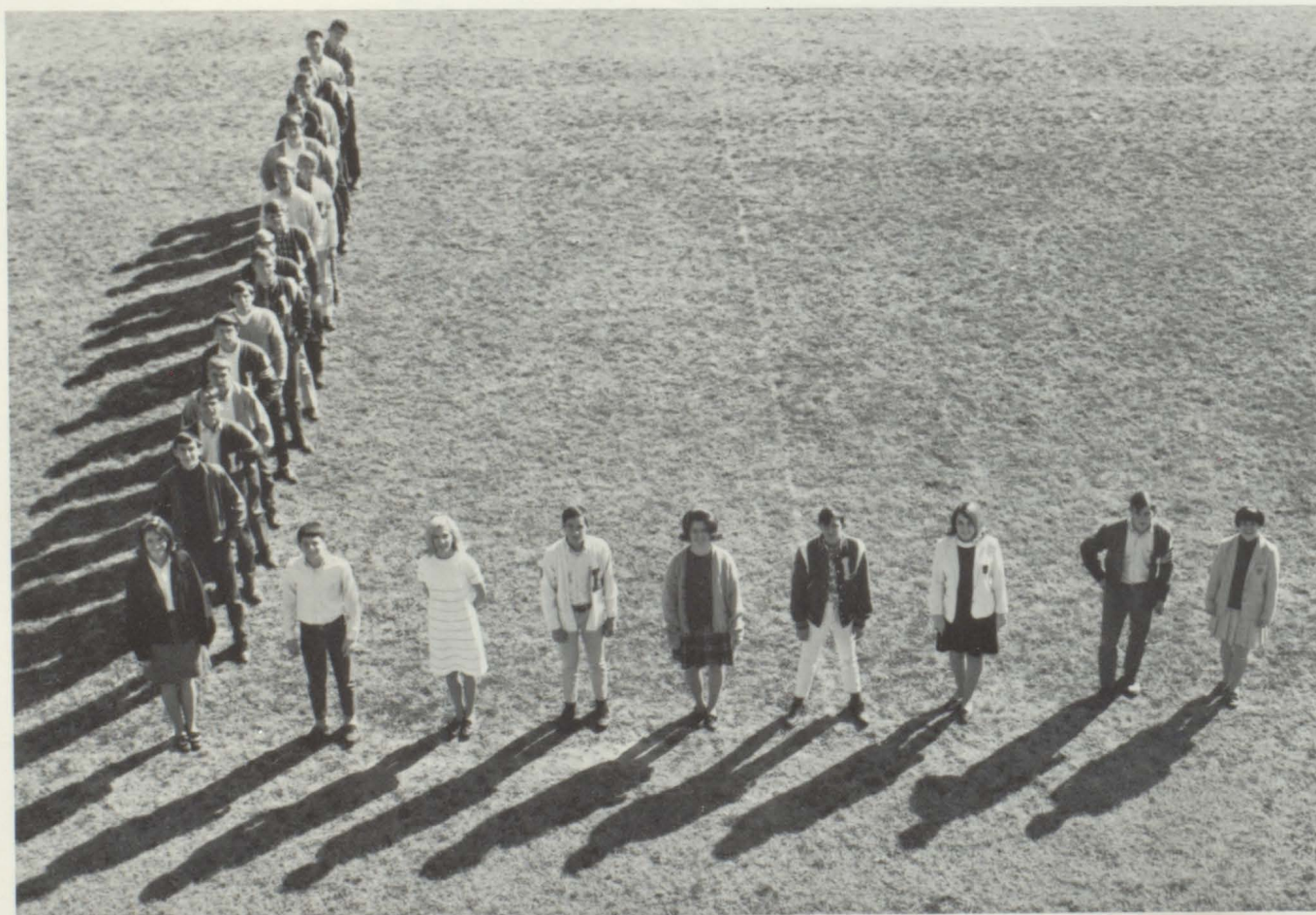



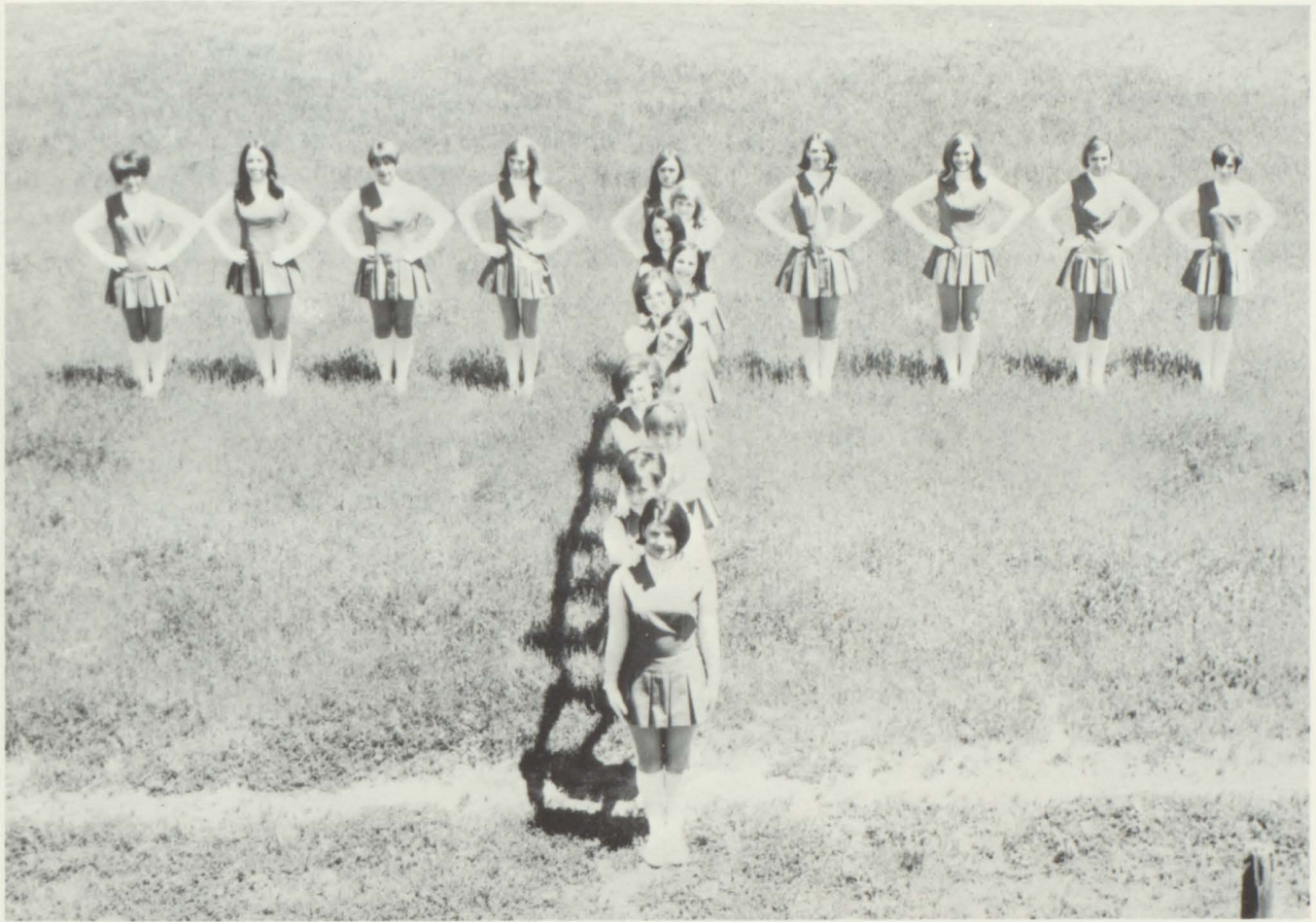

This picture of (back row) Donna Bush, Kaye Tomlin, Nancy Rhodes, Sandra Harbin, Alice Rae Hughs, Becky Horn, Nancy Miller, Sheila Turner, Sherry Blackmon,

(middle) Becky Daniel, Mot Hicks, Jenny Wyatt, Linda Mount, Pam Stroud, Jeannie Nichols, Harriett Thomas, Dale Speed, Gloria Pynes, fits the story to a T!

## LHS Girls Form Drill Team

During '68 eighteen girls from grades nine through eleven formed the first drill team in the history of LHS. Sponsors for the new group were Mrs. Pat Folmar, Mrs. Lucy Jackson, and Mrs. Glenda Head.

The Tigerettes' first public performance was at a basketball game March 1 to "Hello Dolly" and "Diango's A Castle." The only other time they appeared was in a patriotic routine to "Stars and Stripes Forever" on the Beauty Pageant Program.



The Tigerettes perform at the Beauty Pageant as well as ballgames. Here they run through a snappy little drill.

## Six Assistants Aid Mrs. Carter

Mrs. Lena Mae Carter, school secretary, was assisted in her duties by six senior high girls who served as office workers. Each girl worked in the school office for one period a day, during her study hall hour.

These girls' responsibilities ranged from answering the phone to counting lunch money. They also took the lunch report in the elementary school, carried messages, and helped Mrs. Carter with typing letters and reports.



"No, No, Joanne! Two plus two is 4!"

Mrs. Carter, our secretary, has tried all year to teach Jo Jeffcoat, Laura Petrey, Karen Wilkerson, Karen Weaver,

Joanne Rogers, and Sue Kendrick, the tricks of the secretarial trade.





Oh, look. See the librarians: Lenore Paul, Jill Perdue, Janice Ballard, Donnie Holmes, Melissa Speed, Judy William-

son, Miss Rachel Lightfoot, Bonnie Beasley, Marilyn Money, Charlotte Taylor, Debbie Worthington, and Sue Horn.

## Library Workers Acquire Skills

Eleven LHS students gave up their study hall period to work in the library during the 67-68 school year. Donnie Ray Holmes was the only male librarian.

These students, from the seventh through twelfth grades, served as assistants of Miss Rachel Lightfoot. They checked out books and magazines and collected fees for overdue books, sent out overdue slips to students who forgot to return books. They also became familiar with library procedures, the card catalogue and the Dewey decimal system.

All day long we check out books, check in books, etc.  
Let's strike for shorter hours and higher pay!





Holland, Carr, Rushing, Franklin, Russell, Brown, Helms, Ivey, Ivey, Norman, Jackson, Capps, Jeffcoat, Smith, Miller, Jones, Perdue, Campbell, Wells, Clements, Franklin, Tomlin, Reedeer Free, Hughes, Bush, Kettler, Butler, Rogers, Graydon, Peek, Petrey, Miller, Ellison, Holland, Jeff-

coat, Speed, Bell, King, Gipson, Bell, Maddox, English, Walker, Perdue, Folmar, Kilpatrick, Mills, Sanders, Killough, Bagwell, Thrower, Milton, Bell, Bryan Holmes, Folmar, Campbell, Bodiford, Holland, Lisenby, Uptain, Mor-

## Choir Rates Superior at State Meet

Officers are Diane Butler, Kline Jeffcoat, Bob Perdue, and James Head, sponsor.

The LHS Glee club, with ninety-eight members was the largest organization in the school. Under the direction of Jim Head, the singers rated an "excellent" at the District meet in Eufaula and went on to State at Tuscaloosa where they received a "superior rating."

Each of the members, from the ninth through twelfth grades, had one period of choir each day. The first time the choir performed was at Homecoming. They also sang in a Veterans' Day program and a Christmas and Spring concert.





gan, Turner, Holland, Smith, Jeffcoat, May, Pynes, Thomas, Hicks, Wyatt, Moore, Turner, Tomlin, Browder, Nichols, Moore, Jeffcoat, Norman, Horn, Williams, Richburg, Jackson, Kendrick, Flynn, Russell

The Seranaders is composed of Bodiford, Jeffcoat, Smith, Jones, Perdue, Bell, King, Beasley, Hicks, Moore, Turner, Hown, Tomlin, Holland, Smith, Richburg.



# Turner, Petrey Edit '68 Panorama

"Bigger and better" was the motto of the 1968 Panorama staff. Led by Co-editors, Patsy Petrey and Joy Turner, the staff with only sixteen members was one of the smallest ever at LHS. However, size was no handicap to these students. Working late into the night they had one goal in sight — a deadline.

The 68 Panorama is 190 pages, 50 more than the preceding annual. Each club was given a double-page spread in the new annual, and more different activities were included than in previous years.

The 1968 staff sought to improve the yearbook not only in quantity but in quality. Ten of the members, along with Mrs. Susie Petrey, sponsor, attended a Yearbook Workshop at Huntington College during the summer to learn better methods of make-up and lay-out.



Our editors, Joy and Patsy, diligently ponder whom to issue work to.



Miss Rachel and 'Miss' Susie finally finish their year of sponsoring the slowest Panorama in the World.



West, Bell, J. Turner, Petrey, Money, Davis, Morgan, Campbell, Franklin, Nichols, Folmar, L. Turner, Butler, Graydon, Jeffcoat, Hicks, our Panorama staff, are pretty good at just standing around.



Don't let them fool you, the boys can't read and the girls can't type. Is this any way to run a sports staff?



"Leave out the dirty jokes, Lois," says copy editor Martha Morgan as the two seniors write for the Panorama.



Feature editors, Lenore, Anne, and Melissa, work hard in combining old Panorama ideas with new ones.



Lynne, Jo, Kay, Diane, and Linda are in charge of drawing up and planning the different classes. We call them Class editors.







Experience  
in  
Life...



Homecoming Queen

Linda Beasley



Attendant  
Anne Franklin



Attendant  
Sherry Kent



FAPPT HAZ.L.  
BONNIE MAGWELL  
67-68



Leading the royal motorcade onto the field are James Carpenter, Crown Bearer; Kim Carter, Scepter Bearer; and Jeffrey Merritt, Football Bearer.



Miss Football is escorted by Johnny Nichols.

The 1968 Homecoming Court, James Carpenter; Kim Carter; Jeffrey Merritt; Bonnie Bagwell; Anne Franklin; Linda Beasley; Sherry Kent; Johnny Nichols; John Jones; Philip Partridge; and William Moody ascend the platform to enjoy the Tiger victory over Brundidge.





LHS' own Mrs. Tomberlin registers her former classmates and welcomes them back to Homecoming '68.

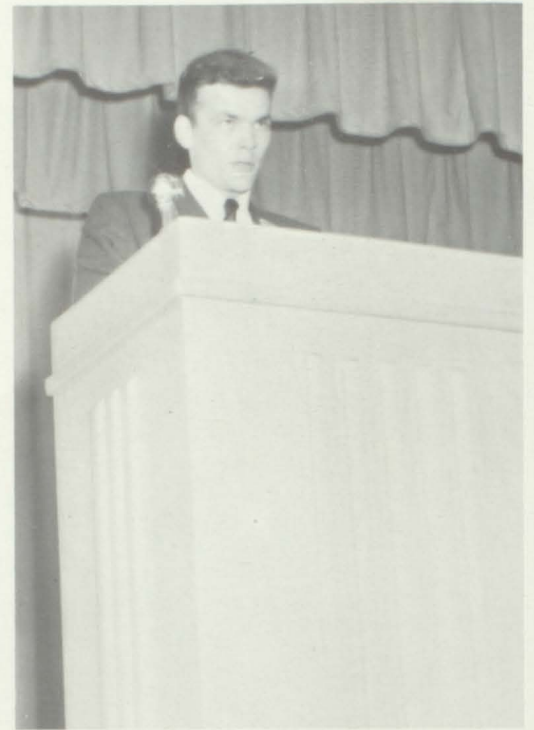

President of the Seniors of '58 "Buzzie" Hargrove, addresses the assembly.



The honored classmates sit in their old place at the front of the auditorium for the Homecoming assembly program.

## Class of '58 Returns to Alma Mater.

The Seniors of '68 welcomed the Class of '58 to an activity filled Homecoming day of excitement and reminiscing October 8.

An assembly program, featuring the LHS Glee Club in their first public performance, kicked off the festivities. The honorees then joined in a snakeline to the football field where LHS cheerleaders led a pep rally, with a pep talk by Stan Sikes. Immediately following the rally, the former classmates enjoyed food and fellowship at a tea in the Home Economics building.

Before the game the classmates gathered for the traditional camp stew supper in the cafeteria. After a thrilling tiger victory over Brundidge, the former LHS'ers rounded out their Homecoming day at a dance, featuring "The Run-aways" from Troy, Alabama.

After the last number, the LHS alumni said regretful good-byes, leaving their Homecoming only another wonderful memory.



58'er Stan Sikes, remembering his football days, gives the Tigers and fans a pep talk.



Coach Daniels talks over old times with his former students.

Alumni enjoy a tea honoring them in the living room of the Home Ec Department.



# Beasley Reigns over Homecoming

Reigning over this day of days, was Queen Linda Beasley, junior and her attendants Anne Franklin, senior, and Sherry Kent, sophomore. Sharing the spotlight was Miss Football, Bonnie Bagwell, senior. Linda and her attendants were elected by the student body. Bonnie was chosen by the varsity football players. Homecoming 1968 climaxed a week of planning, practicing, and decorating.



Head's Glee Club performs for his '58 Class Homecoming.



The mighty LHS Band livens up the Homecoming Rally.

"Queenie" and court reign during the program honoring alumni.







Four of a kind — beautiful!  
That's the '68 Homecoming  
Court.

Behind the scenes the LHS cheerleaders decorate the Tiger goal post for the big game.



Enthusiastic supporters  
cheer the Tigers to a 21  
to 6 win over Brundidge.

Long hours of stuffing tissue paper and painting produced a victory lawn display.



## Happiness Is... A Tiger Victory

The 1968 "L" Club Banquet featured Bill Buchanan who is Publicity Chairman from Troy State University. Captain Joe Money extended the welcome, while Coach Sammy Carr reviewed the season's statistics. Senior football players and cheerleaders were honored. Trophies were awarded to David West, Hamp Russell, and Steve Miller.

The Luverne Gymnasium became a discotheque as new and old "L" Club members and their dates danced the boo-ga-loo, shing-a-ling, and skate to the music of the Psychic Impressions. "L" Club girls were in charge of intermission.



Bill Buchanan pauses before giving thoughts well-worth remembering.



Our leader speaks.

Exactly what kind of statistics is Coach Carr referring to?





"L" Clubbers "Shake a tail feather."



Is it or isn't it? Only the punch-makers know for sure.



Betcha can't eat just one!



The Psychic Impressions fill the gym with the psychedelic sound.



"Birth of the Blues" was sung by Cheryl Moore at our own Pat O'Brien nightclub alias Jr. Sr. Banquet.



Jr. vice-president, Steve Miller, was voted school tattler. The Seniors did not enjoy his telling unusual situations about them.



It's part of the entertainment for the banquet. Their dance to the Stripper set the mood for the evening.



Kay was sort of hurt that she did not get to sing at the banquet; so she just did an improptu little number during the lead out.



There isn't anything like dancing under a starry sky is there Mahlon, ole buddy?



I guess Bob Perdue lost another contact. But maybe they are dancing.



The band for our Jr. Sr. dance, The Daring Young Men, tune up to get ready to put out good music.

# Awards Presented at FFA Banquet

The FFA father-son banquet which recognizes outstanding vocational agricultural students was held April 12, in the cafeteria. Mr. Lowell Carter, advisor, presented the awards.

David West and Johnny Tranum received the State Farmer award. Johnny also won the Chapter and County Corn growing championship. Wendell Bond was the Chapter County Public Speaker.



The FFA officers give their talks, but their minds are on the food.



Joe Money gives another welcoming address. This time it's as Chapter President.



There were a few women in the crowd! These are the wives of the invited guests.



Linda McSwean always was lucky! As FFA sweetheart she was the sole LHS girl invited to this all boy affair.

Although these servers seem to be eyeing the food rather cautiously there was nothing wrong with it. They ate heartily.



Randy Rogers grins at the wise old owl as he receives the Chapter Scholastic Pin.

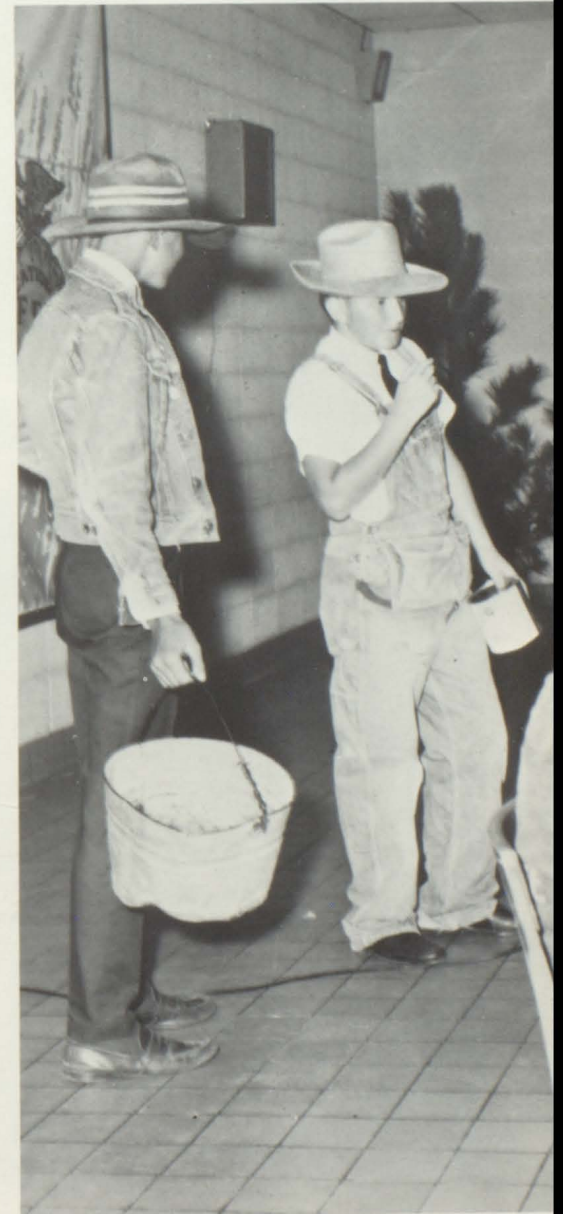
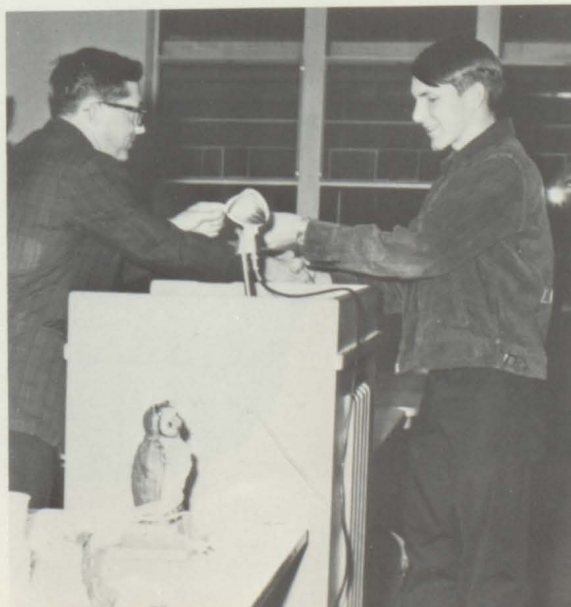



William Moody  
FHA Beau

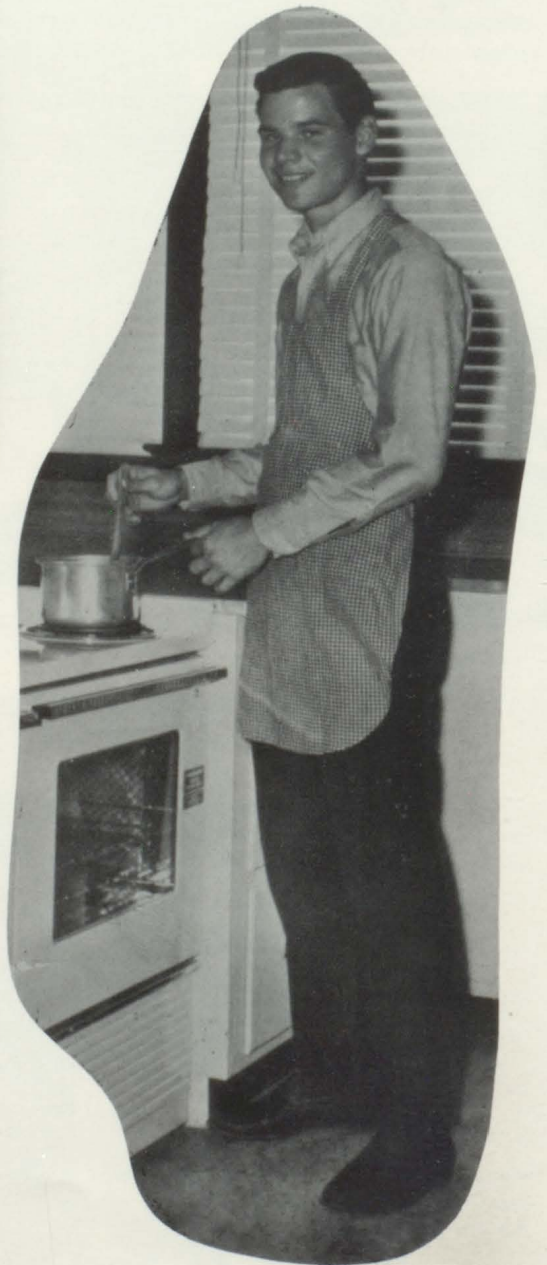





FFA Sweetheart  
Linda McSwean

# Washington - New York Tour the Best Yet!

This year's educational tour was our fourth one, and one of the best! The tour was very entertaining as well as educational. We saw first hand many things and places that we have been studying in social studies and literature.

Next to "politics", Washington is most famous for its sightseeing! In Williamsburg history steps out of the classroom and comes to life. New York City fascinated us.



Waiting on Capitol steps to have our pictures taken with Congressman Dickinson. Such a beautiful place to pose for a picture.



Jim Perdue, what did you do to deserve this?

This group picture was taken in front of the Governor's Palace in Williamsburg.





Warren and Petricia didn't know they were on candid camers.



Capps looks as though he's having fun! We all did!



The group watches while an 18th century musket is fired at Williamsburg.

Homeward bound as we cross the beautiful James River on a ferry.



Someone is busy getting all "teased up". Tom doesn't miss a trick.





## Citizenship Girl

Melissa Campbell

## Citizenship Boy

Johnny Nichols

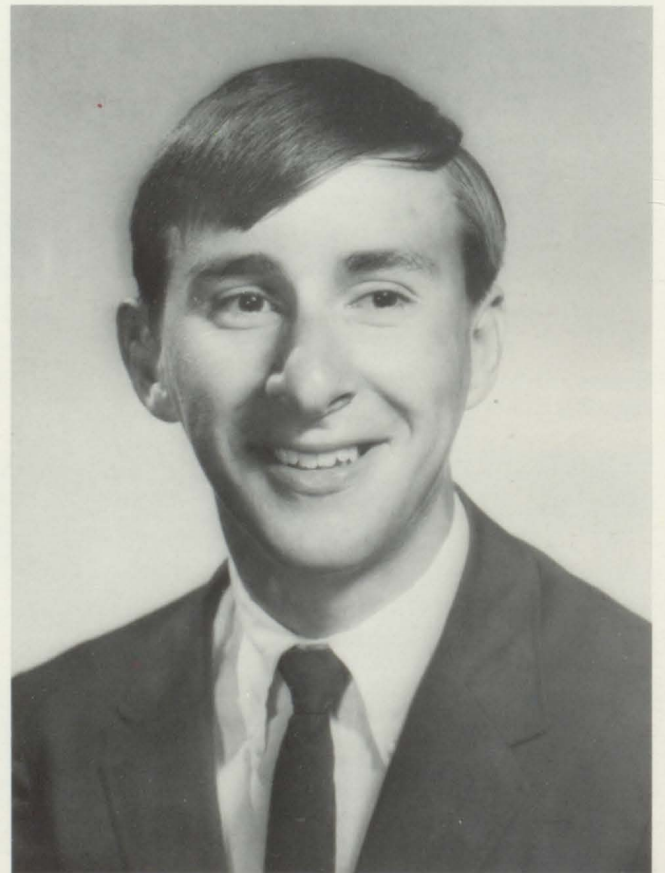

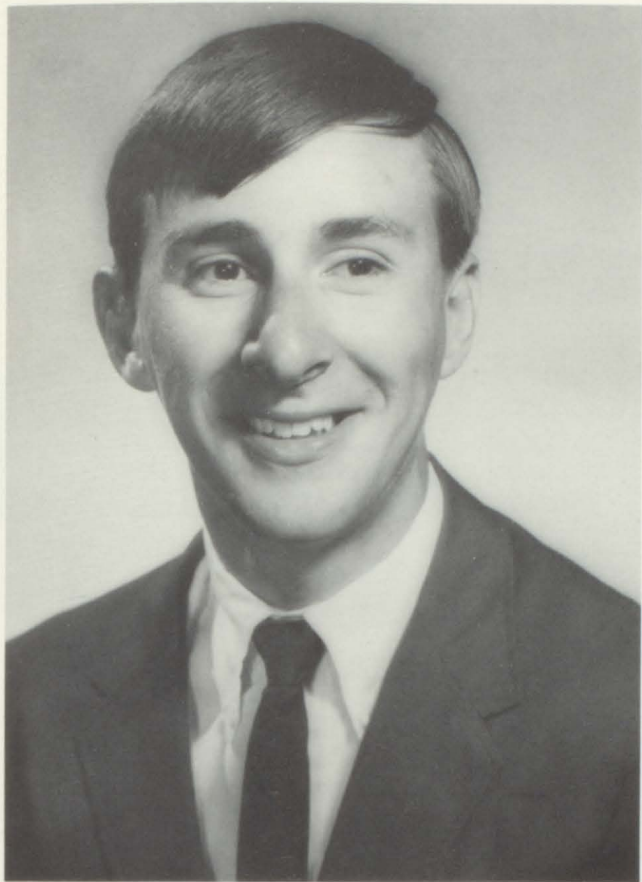

## Boys' State

Johnny Nichols

## Girls' State

Joy Turner

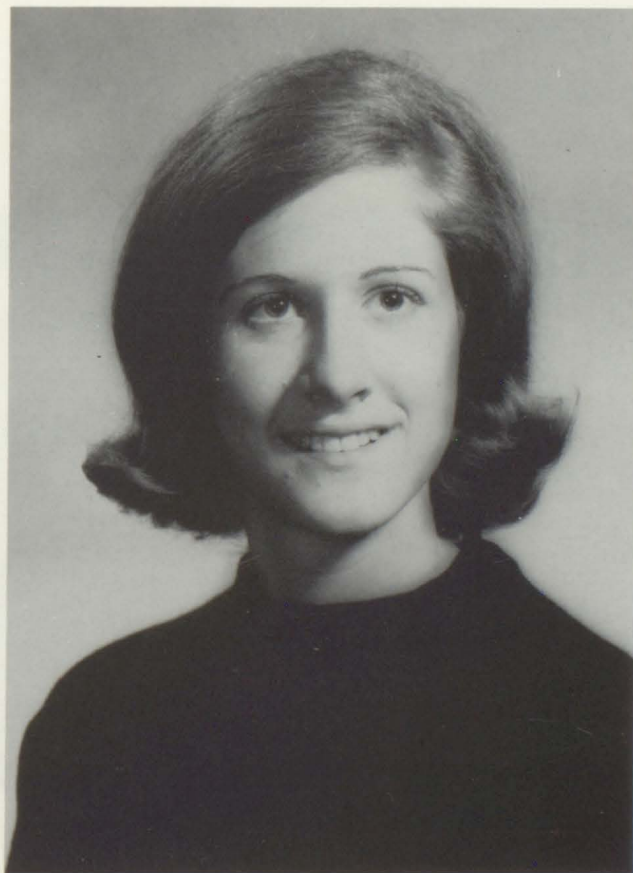

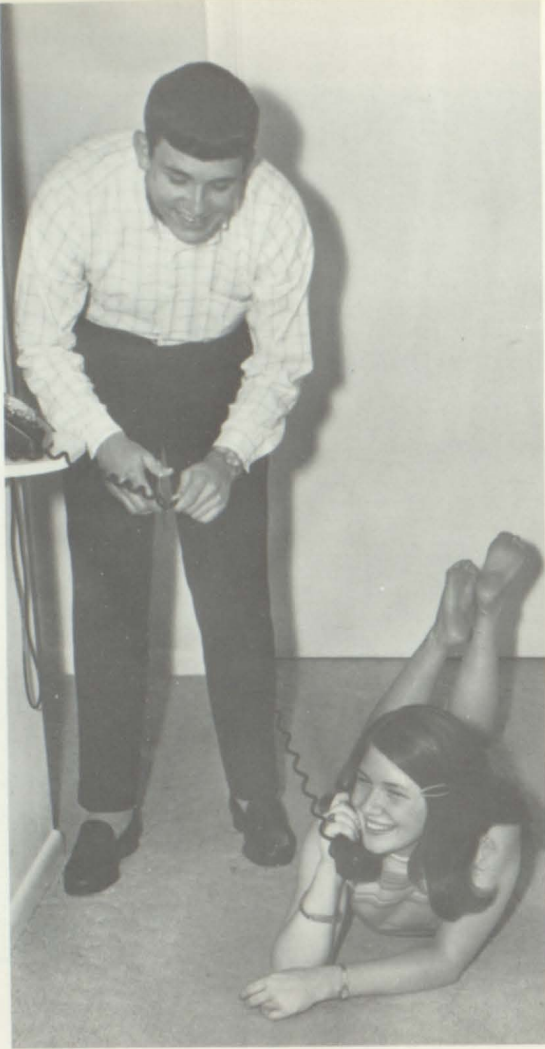

# Senior Who's Best School Spirit

Diane Butler and Danny Rogers



## Most Popular

Dianne Rogers and Joe Money

## Cutest

Lynne Folmar and William Moody



# Most Typical Teenager

Lois Turner and David West

## Who



## Friendliest

Anne Franklin and Eddie Lowery



## Best All Around

Sally Hicks and Johnny Nichols





## Most Courteous

Glenda Graydon and Bob Perdue



## Most Studious

Jo Jeffcoat and Steve Helms



## Most Talented

Joy Turner and Chris Curtis





## Most Athletic

Lenore Tomlin and Johnny Tranum

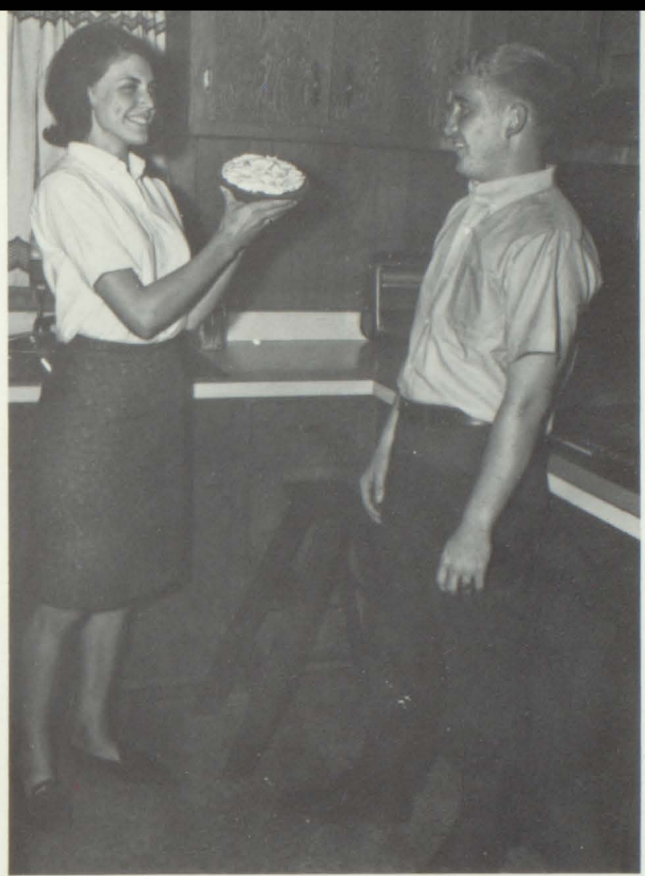

## Best Personality

Melissa Campbell and Charles Duncan

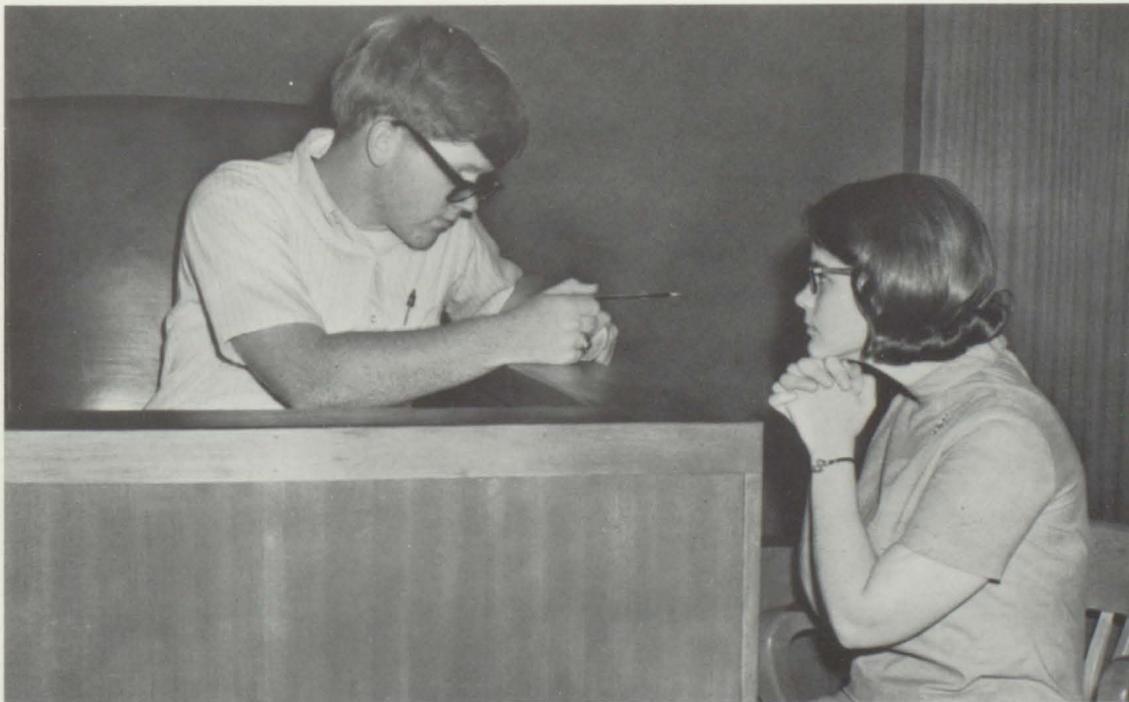

## Most Likely To Succeed

Martha Morgan and Robert Sikes

# Senior High

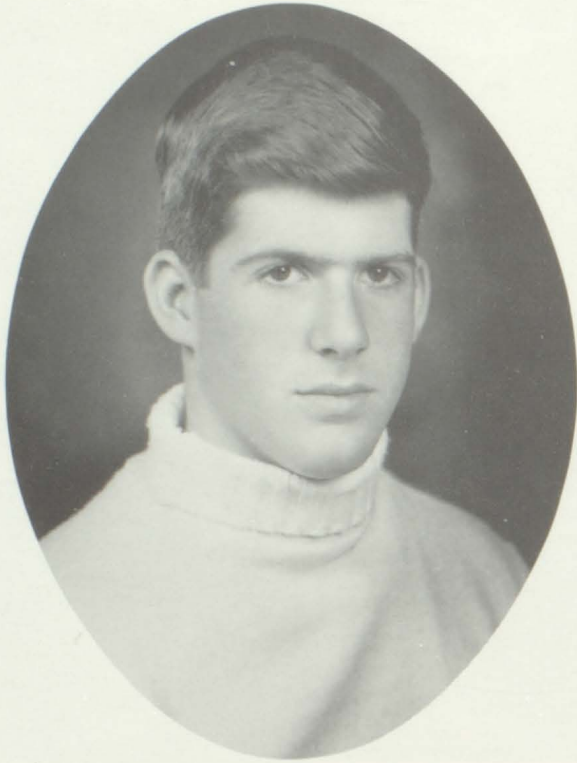

Philip Partridge



Lynne Folmar



Lenore Tomlin

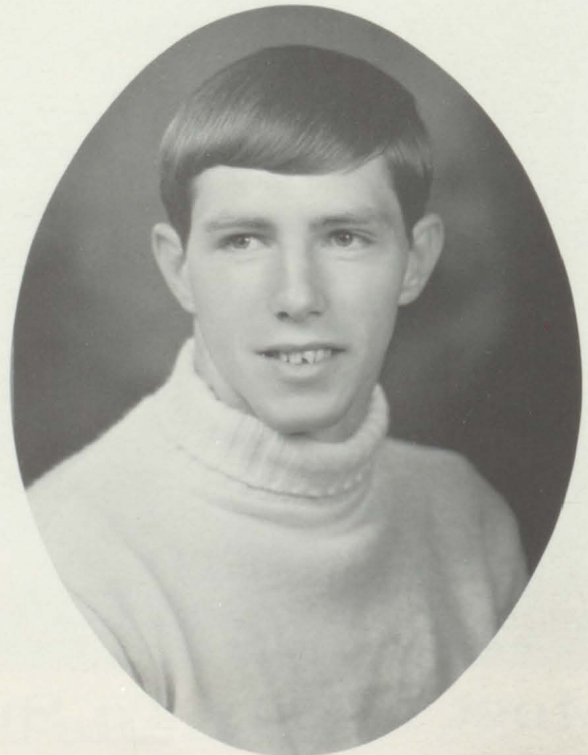

Danny Rogers

# Favorites

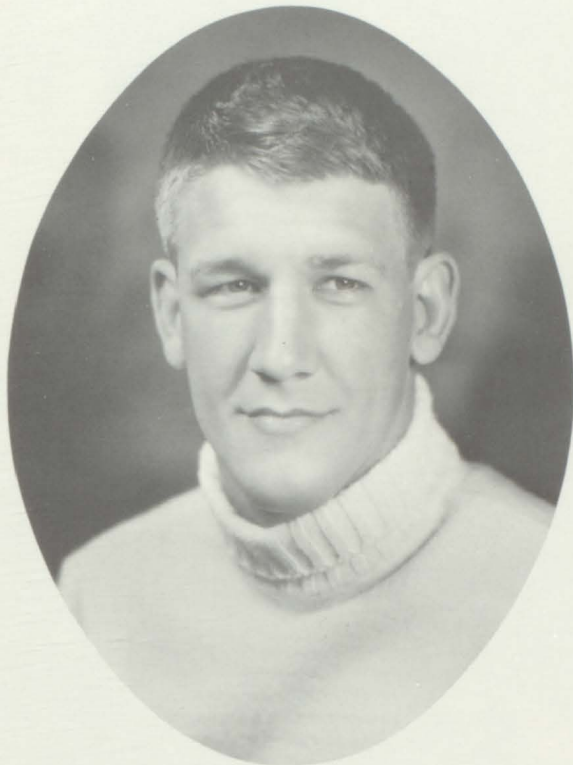

David West

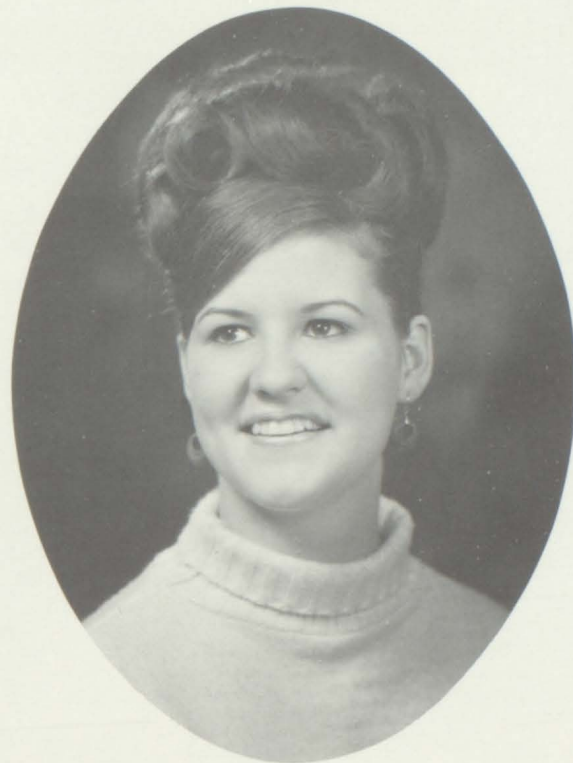

Betty Reeder

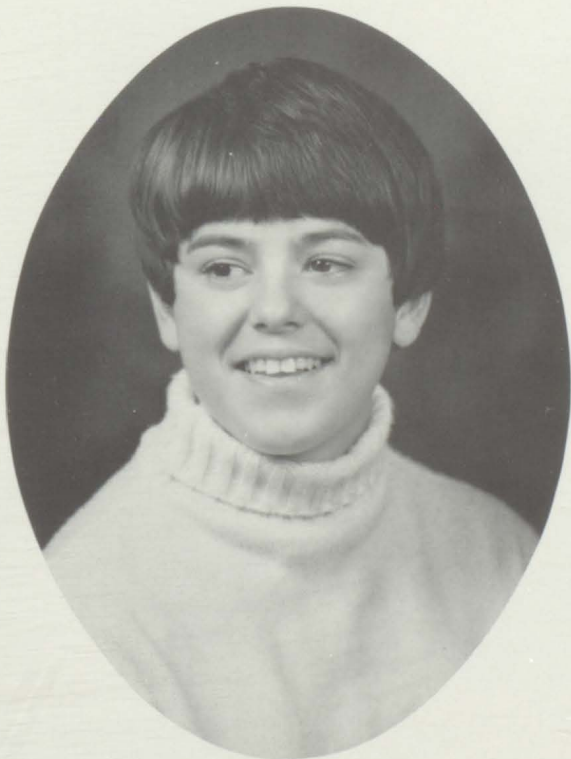

Sally Hicks

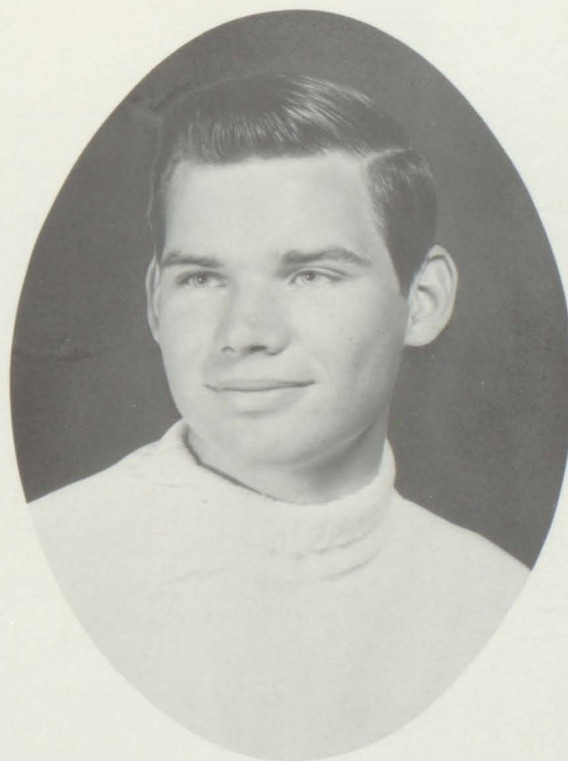

William Moody

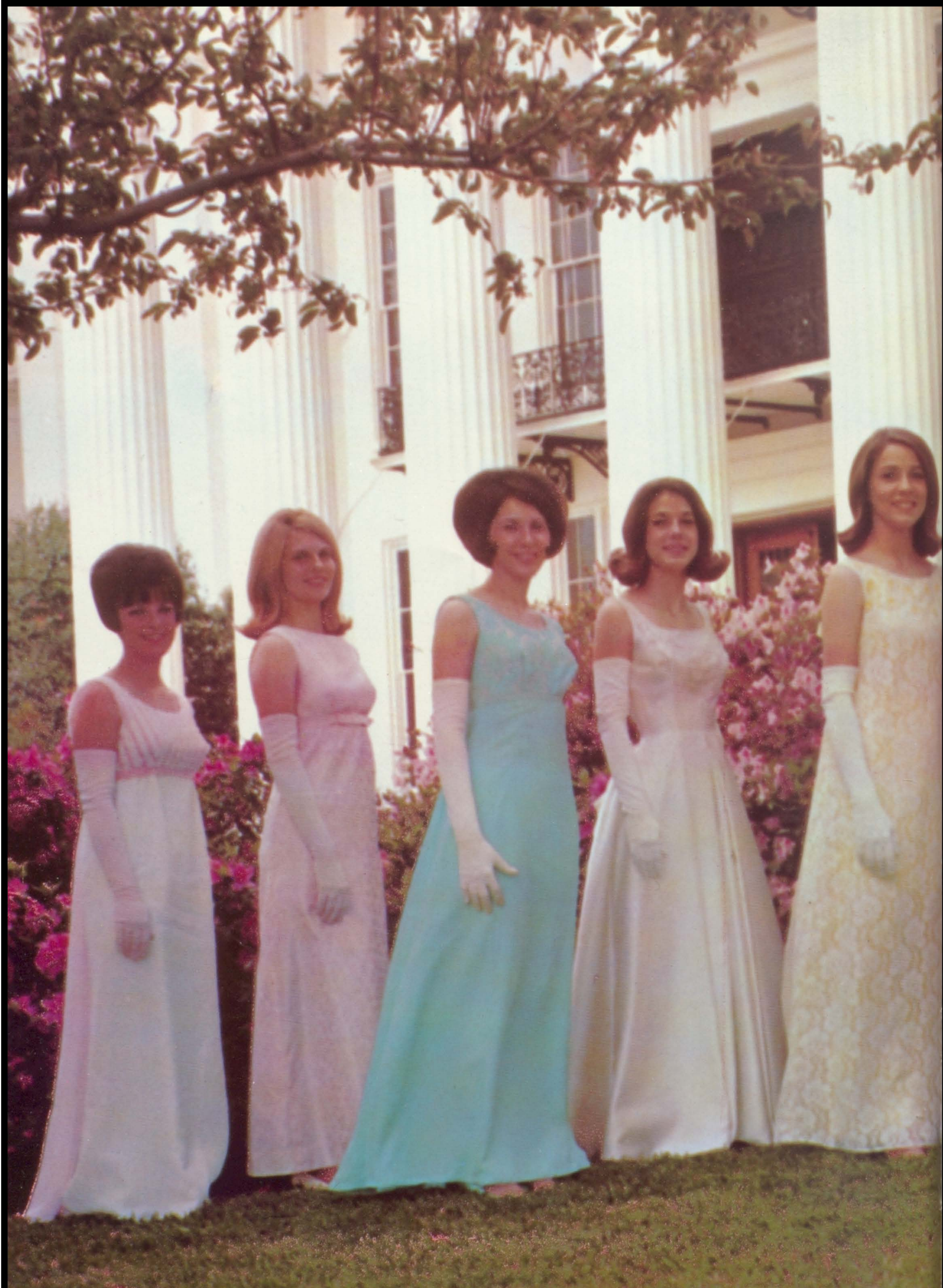



# Beasley Chosen

## Most Beautiful

Being beautiful is certainly not the only thing LHS Top Beauty, Linda Beasley knows how to do. Linda is also a skilled hair stylist, a sales girl at a local department store, and a friendly well-liked student at Luverne High.

Only a Junior, Linda was also elected Homecoming Queen and reigned over the fall festivities this year. She was an attendant in the Homecoming Court in her sophomore year.

Linda was selected as top Beauty at the 1968 Beauty Pageant, "The Wonderful World of Color," March 29. She was presented the coveted ribbon by pageant co-emcee, Johnny Nichols.



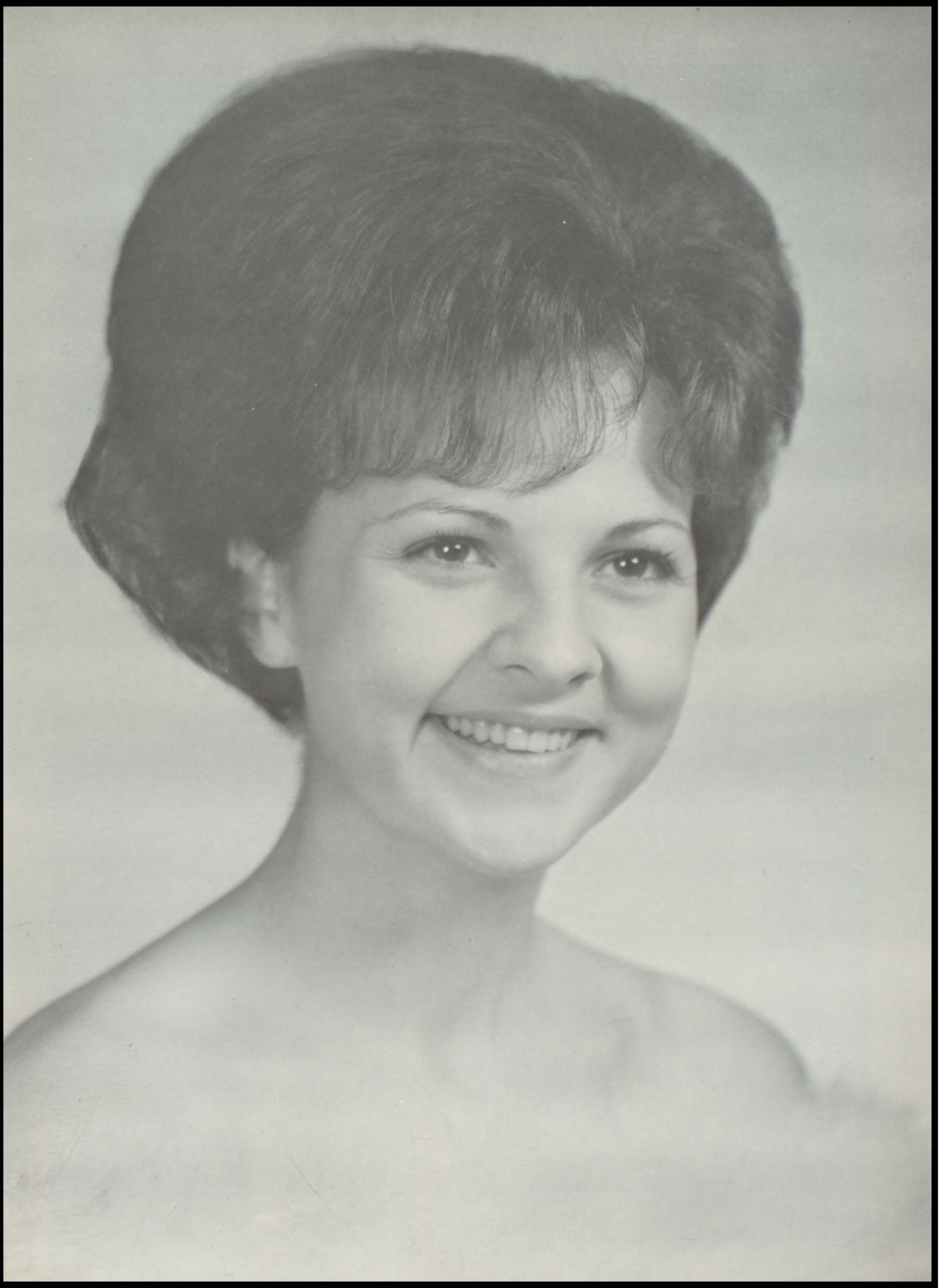



Bonnie Bagwell







**Dianne Qualis**

**Petricia Kettler**

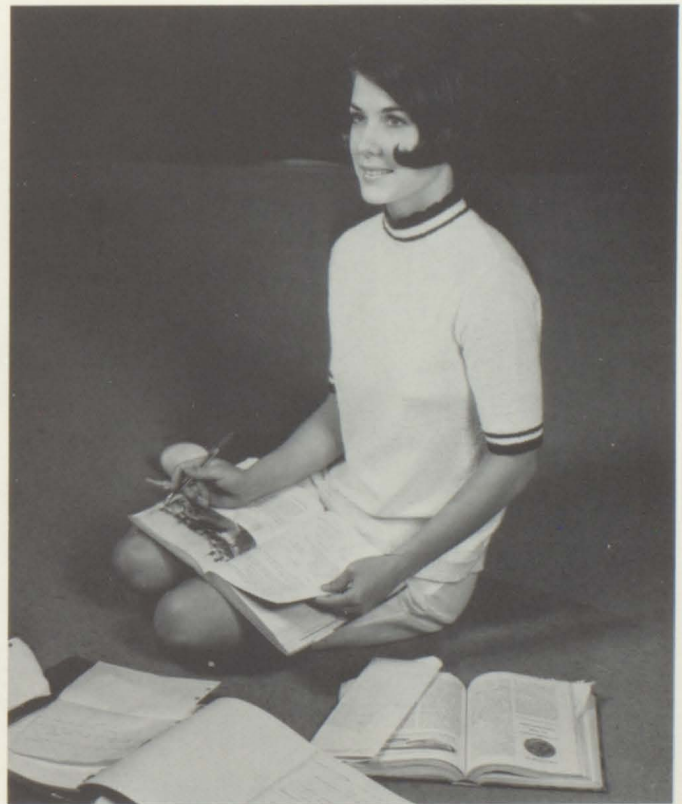

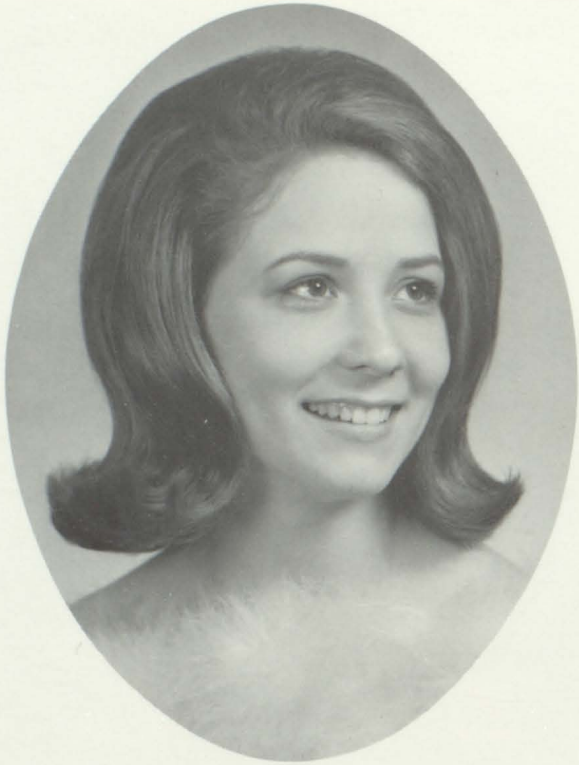

Anne Franklin



Sharon Kent  
1968 LHS

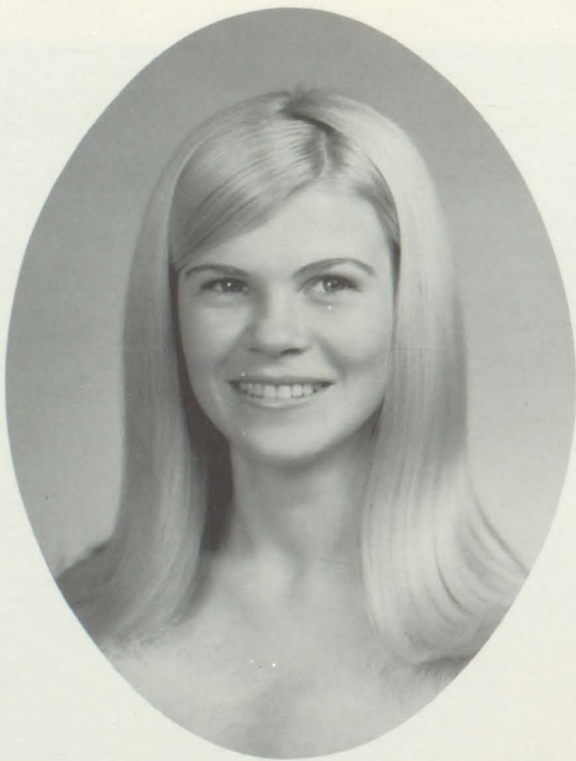

Linda McSwean

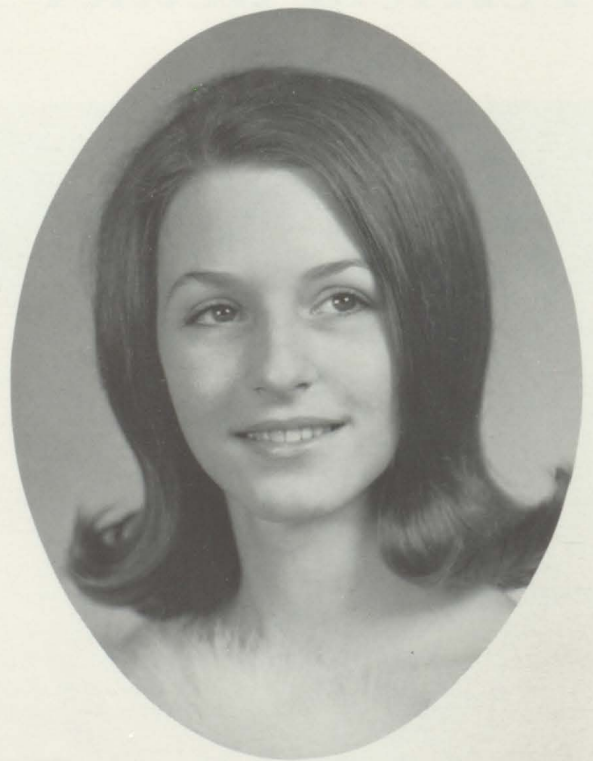

Jane Perdue

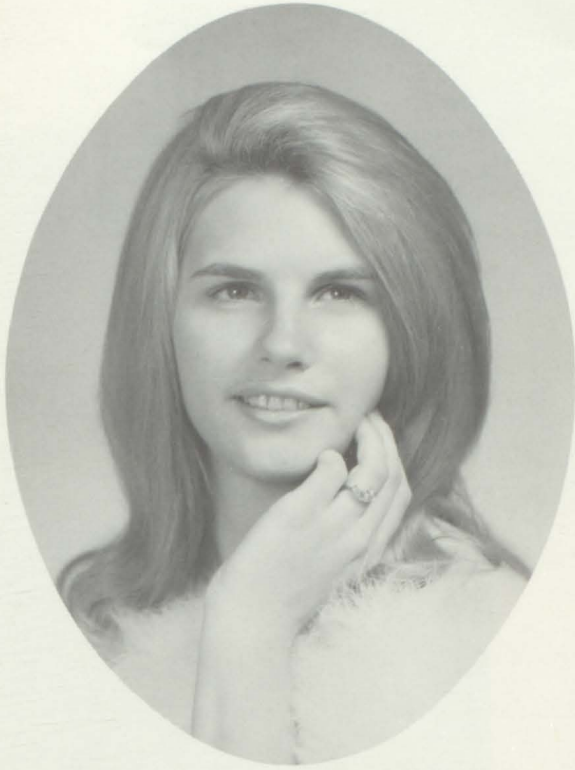

Sherry Kent



Lesa May

**Sweethearts**



Doris Pouncey



Karen Weaver

# "World of Color" Is Pageant Theme

Beauty-Pageant 1968, "A Venture Over the Rainbow to the Wonderful World of Color," was presented March 29, under the direction of Mrs. Susie Petrey and Jim Head.

The color theme was carried out in script by emcees Johnny Nichols and Joe Money, in song and dance by 70 senior-high students, and, of course in the lovely gowns of the twelve beauties of LHS. Proceeds from the pageant, totaling \$400.00, went to the Panorama staff who sponsored the program.



First robins we've ever seen with no bird legs!

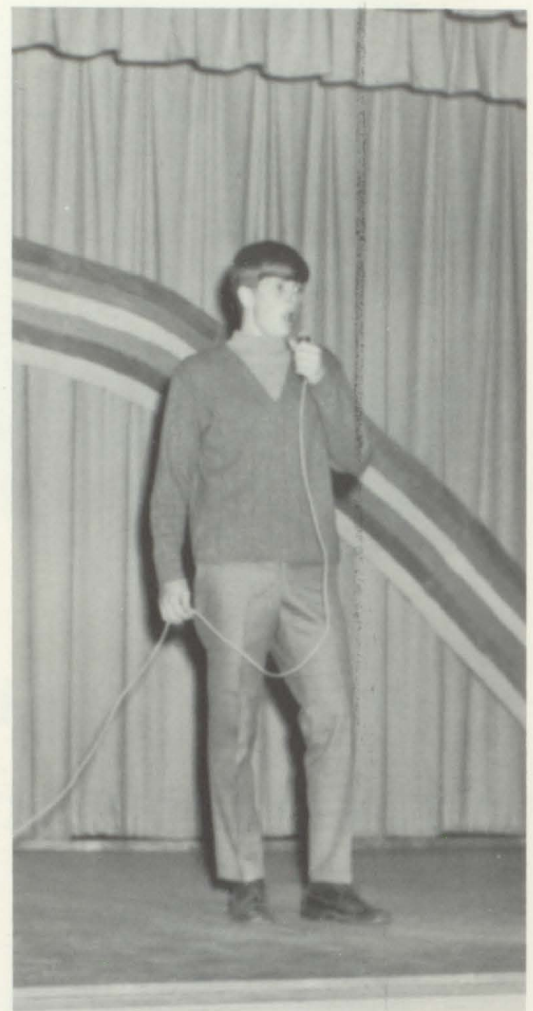

I want some green petunias for a blue lady?

Well, to put it bluntly, Jeanette, your dress is a little over four inches above your knee.





Cathy didn't mean to be different, but see she was trying to dry her nails.



She broke an engagement at the Miami Bunny Club just to perform for us!

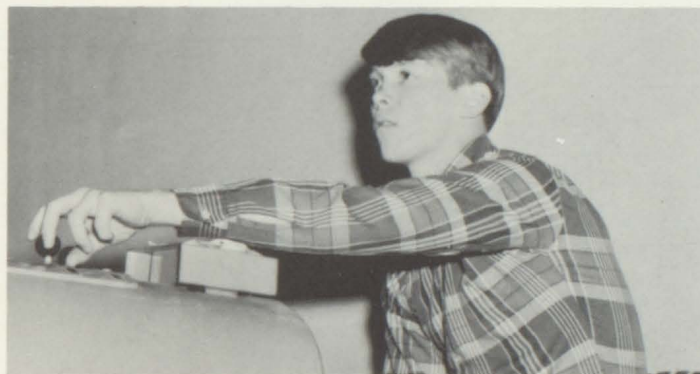

We're glad that there are a few who don't like to be in the lime-light all the time.



A lot of people really believe she gave the great Liberace piano lessons!



Along with Sophia Loren, John Wayne, and Rock Hudson, Joe Rowan and Bucko Martin performed.



Well, what do you expect a stag line to do?

This peacock is a nonconformist; that's why she looks different.



Nancy (Naive?) socks it to 'em.



Wonder if they always have such a hard time breathing.



And the beauties looked even better!



Well, I don't care what it looks like — it's not a puppet show.

You know, if we hadn't had these people, we would not have a beauty pageant.



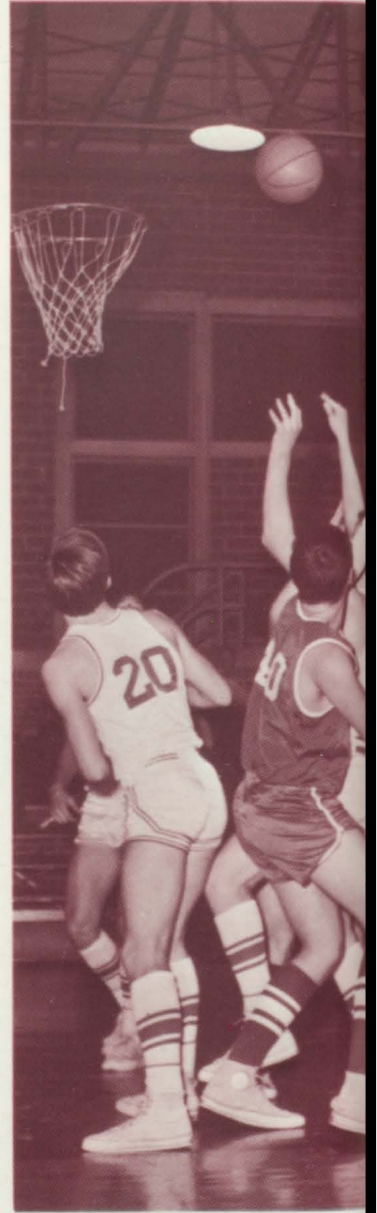



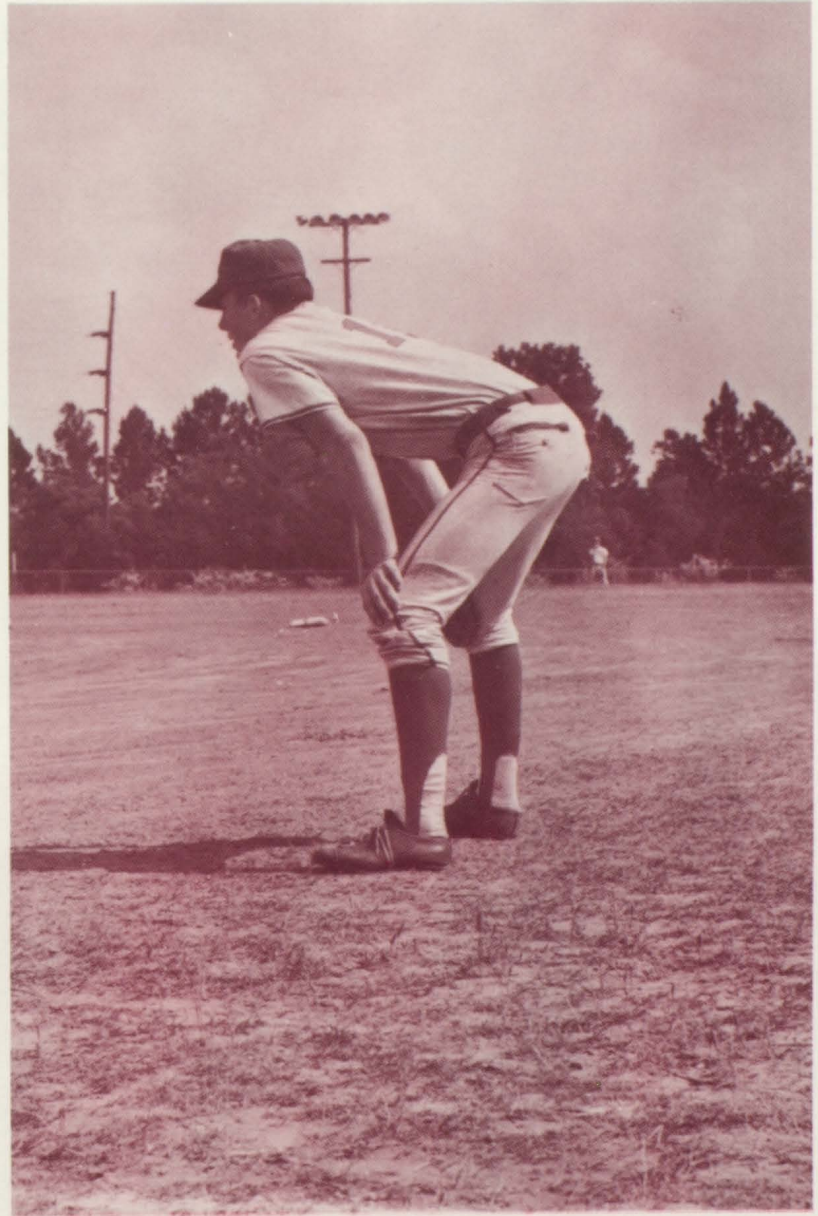
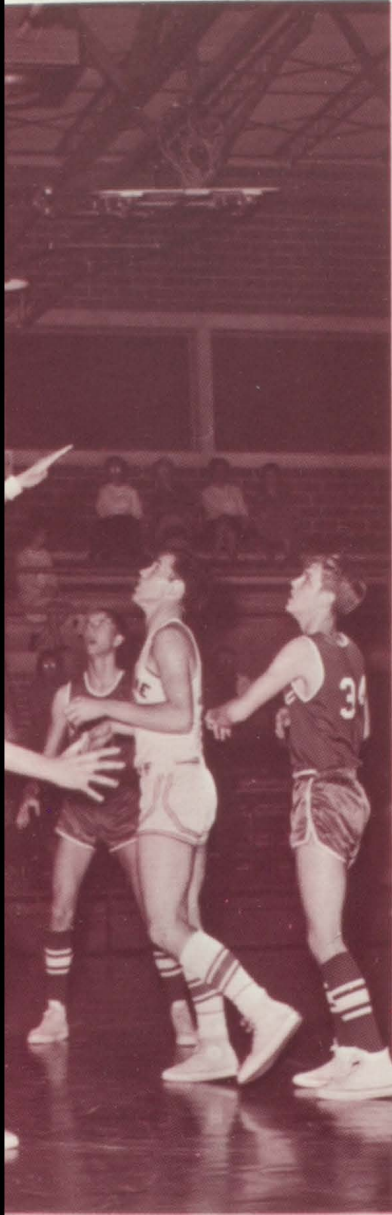

Competition  
in  
Sports...



Lynne Folmar  
Head



Petricia Kettler

## Cheerleaders Back



Betty Reeder

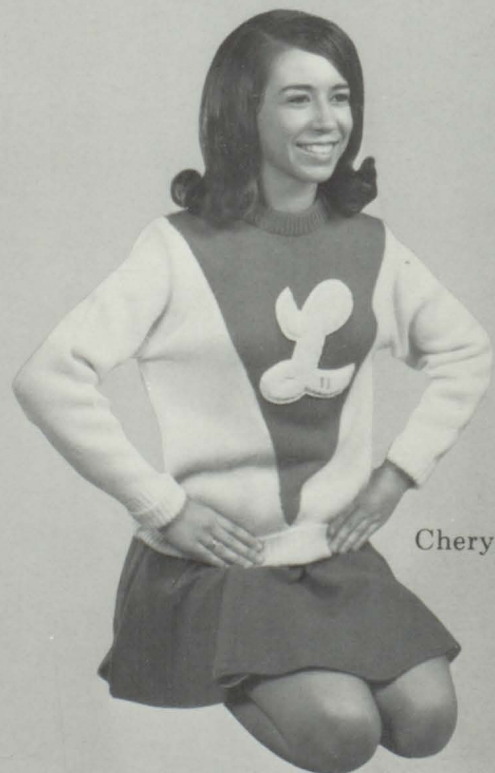

Cheryl Moore

Sally Hicks



Diane Daniel

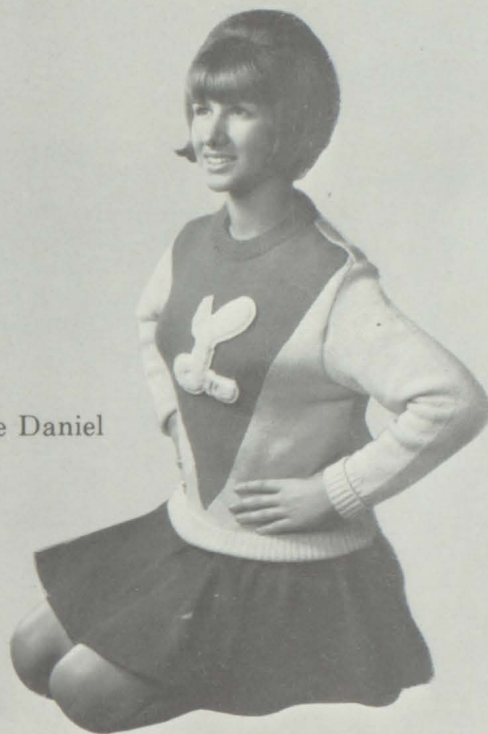

# the Mighty Tigers

Jeannie Norman



Deborah Shirley





STANDING: Carr, Haire, Kilpatrick, Perdue, Norman, Richburg, Tranum, Duncan, Jeffcoat, Miller, Perdue,

Helms, Rogers, Sikes, Lowery, McSwean, Jeffcoat, Jackson, Miller, Russell, Tranum, Morgan; KNEELING: Free, Pe-

## Tigers End '68 Season 6-3-1

Spurred on by a strong desire to win, the 1968 Tigers combined teamwork with ability, to finish the grid season with a winning record of six wins, three losses, and one tie.

For Head Coach Glen Daniel, this season, his thirteenth at Luverne, proved one of the luckiest yet.

Assisting Daniel in leading the victorious Tiger Team were Co-Captains Davis West and Joe Money.

Managers Joe Russell, Tom Perdue, Mike Norman, and Doug Brown, besides acting as water boys, are responsible for keeping up with equipment and washing the jerseys.



trey, Jeffcoat, Mills, Owens, Speed, Elliot, Pynes, Lowery, Jeffcoat: FRONT: Daniel, West, Money.

Assisting the team at the sidelines were Managers Russell, Perdue, Norman, and Brown.



Co-captains David West and Joe Money led the Tigers to one of their best seasons.

Content with their winning season are Coaches Charles Sport, Mike Morgan, Glen Daniel, Sammy Carr.





"Clyde" and "Cudzoo" take time out for a drink.



Ambush from the rear.



Misery is a Greenville touchdown.

Tigers exercise before the game to keep their figures TRIM?





No, no David, don't tackle Odd Job - he's on our team!



Dunc makes room for Stobbs.

What would Emily Post do in a situation like this?



West racks up a player as Lowery moves in.





Doctors Brown and Norman save another life.

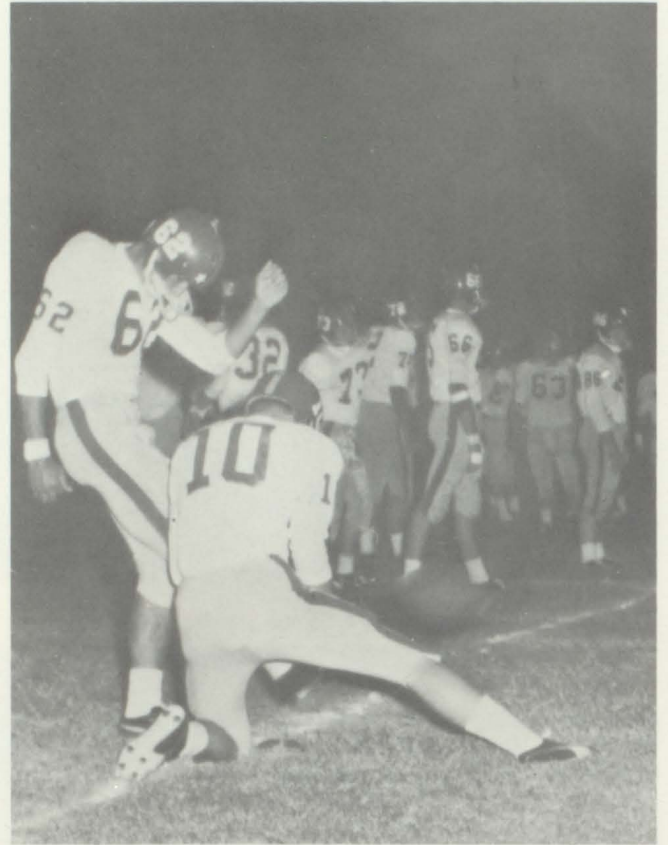

West limbers up his toe before the game.

The "Ref" closes in for the tackle, but West beats him to it.





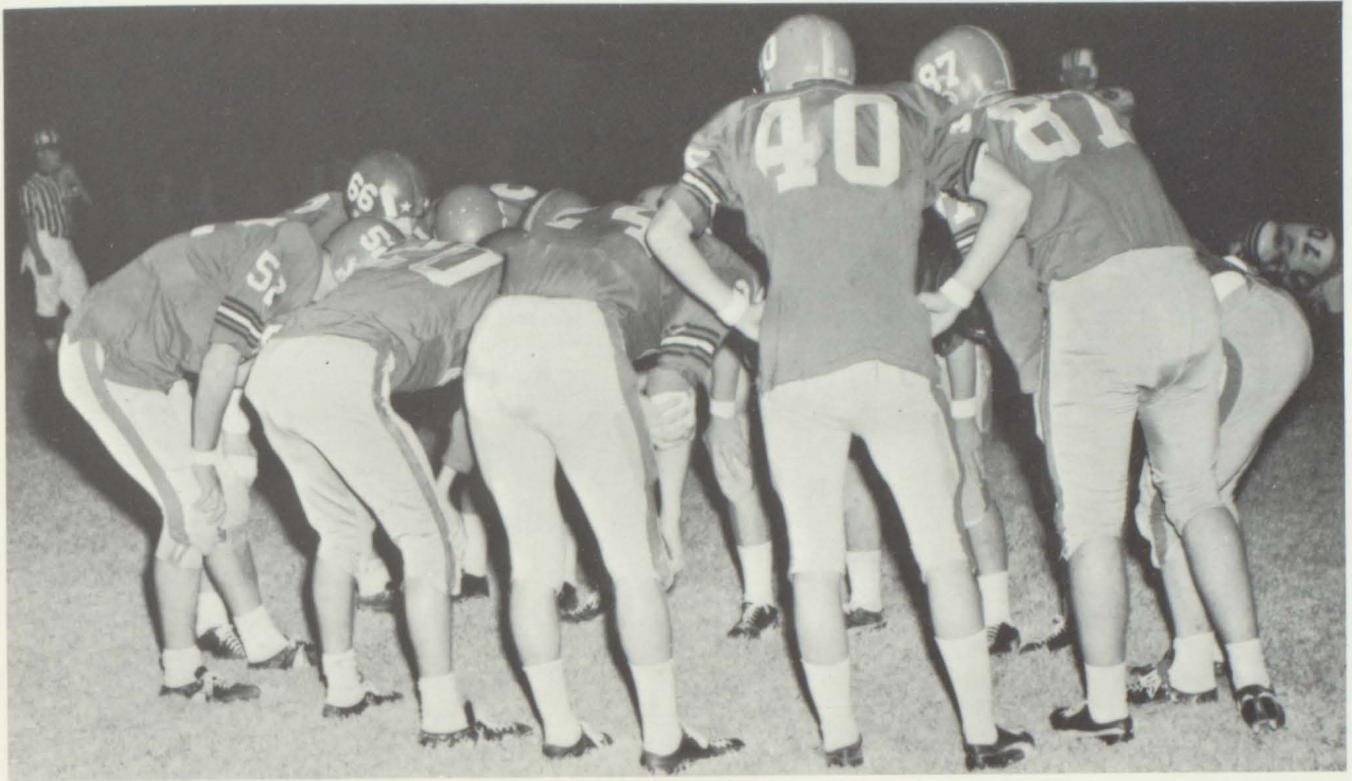

Maybe if we all put our heads together, we can come up with a victory.

# The Tiger Cry Is Victory

"Crip" Money leads the Tigers from the sideline.



## 1968 Tiger Record

LHS 12	Georgiana 7
LHS 13	Elba 0
LHS 0	Andalusia 20
LHS 38	Brantley 0
LHS 40	Highland Home 0
LHS 19	Samson 0
LHS 6	Lowndes Academy 14
LHS 21	Brundidge 6
LHS 7	Floral 7
LHS 9	Greenville 25



Elliot collides into two Greenville players.

## Tiger Defense Holds to Average of 7.8

The Tiger Defense held their opponents to an average of only 7.8 points per game.

Top Star receivers for the season were Steve Miller with 12; David West, 10; and Charles Miller, 6.

Leading the team in tackles was David West with a total of 126. In only eight games, Billy McSwean made 109 tackles. Other players with outstanding tackles were Eddie Lowery, 70; Johnny Tranum, 69; and Bob Perdue, 65.

**LINEMEN:** Starling Haire, Bob Perdue, Scott Elliot, Eddie Lowery, Steve Helms, Butch Norman; **LINEBACK-**

**ERS:** Billy McSwean, Joe Money, David West; **BACKS:** Steve Miller, Charles Miller, Johnny Tranum.

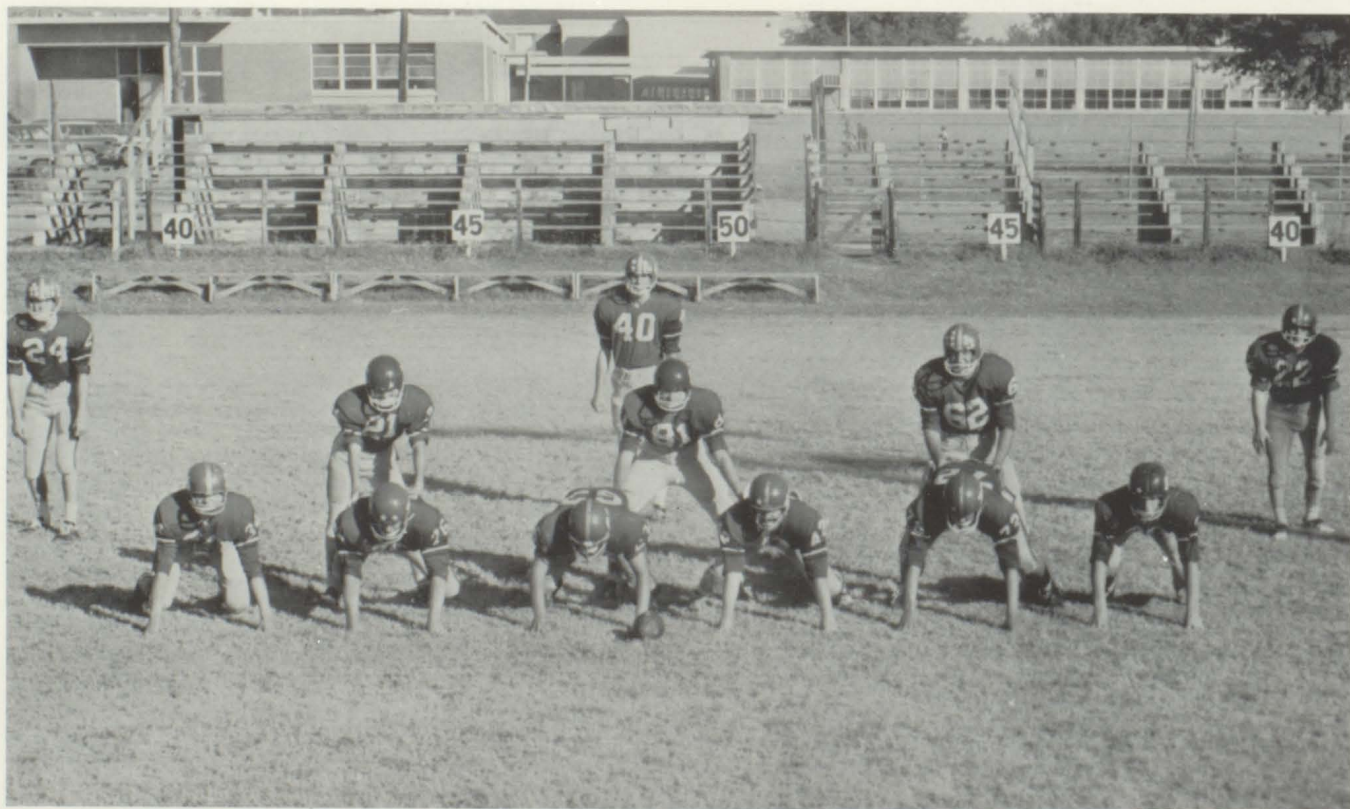

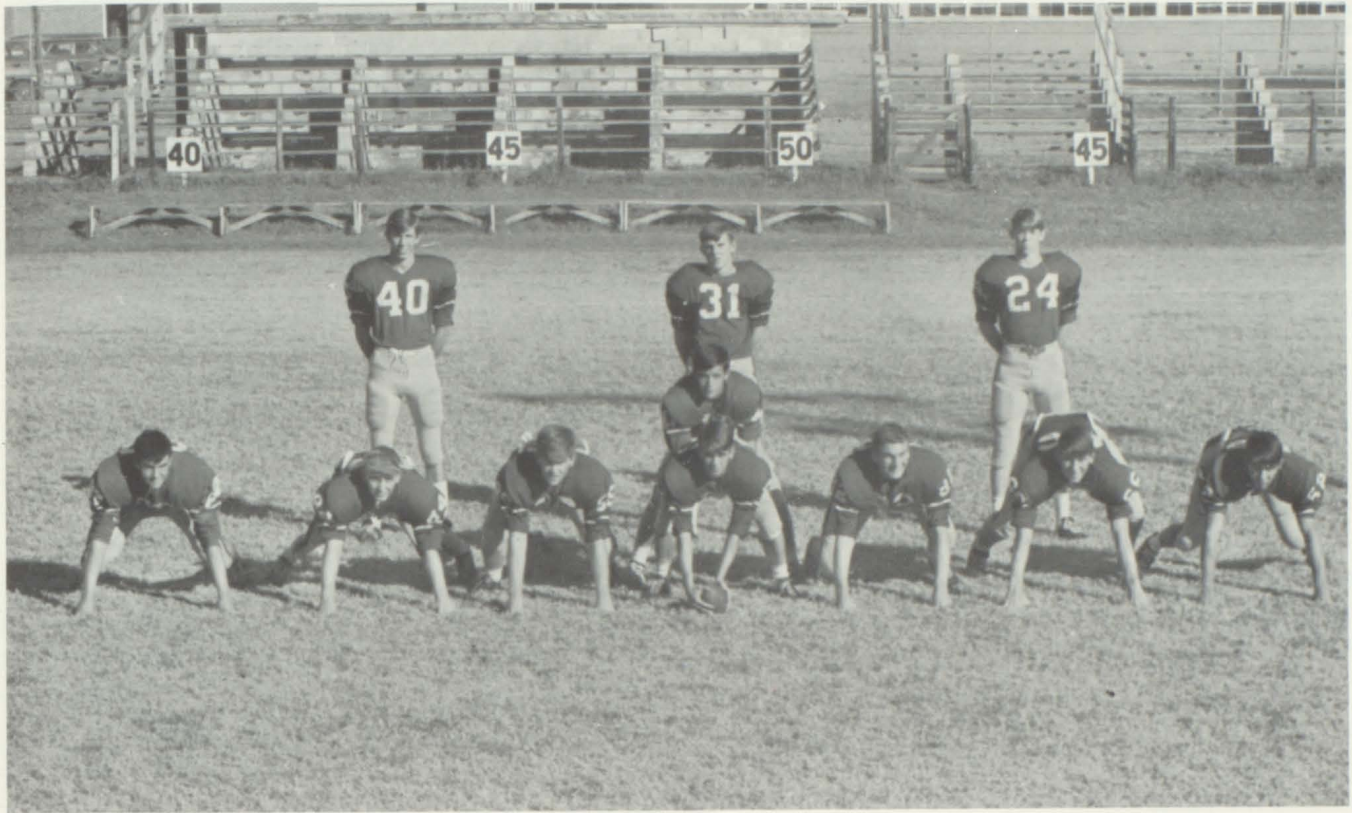

LINEMEN: Warren Jackson, Charles Duncan, Robert Sikes, Kline Jeffcoat, Jim Perdue, Sherrill Jeffcoat, Butch

Kilpatrick; BACKS: Hamp Russell, Charles Miller, Roy Mills, Steve Miller

## Offense Totals 165 in '67-68 Season

Steve Miller led the Tiger Team to victory with a total yardage of 1293 for the 1968 season. He carried the ball 244 times and averaged 5.3 yards per carry. Russell and Mills were second and third respectively with 668 yards.

Statistics confirmed the LHS winning season. The tough Tigers scored a total of 165 points to 78 points by their opponents. Total yardage gained was 2453 yards to the opponents' 2050 yards. The Tigers lost only 11 fumbles, while their opponents lost 14. LHS boasts 115 first downs, while their opponents received 100.

Pynes watches as Miller is smothered by Greenville tacklers

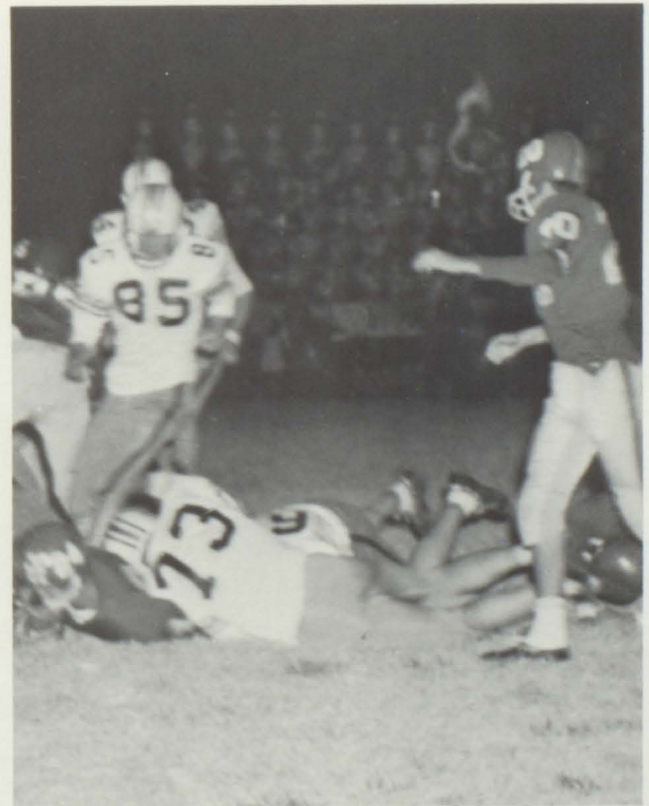

# Seniors Shine in Final Grid Season

The senior players of '68 saved their best for last as they made their last season at LHS one to remember.

Two of the highest honors were captured by Seniors as Bob Perdue was selected by his teammates for Good Sportsmanship Award and David West received the Best Lineman Trophy.

When these twelve boys stood to be recognized at the annual football banquet the empty chairs reminded all that these places would be hard to fill.



Senior Bob Perdue accepts the Good Sportsmanship Trophy from Lions Club President Howard Morgan.

Ending their high school football career are Senior players Johnny Tranum, Charles Duncan, Kline Jeffcoat, Joe Money, Charles Miller, Bob Perdue, Steve Helms, David West,

Danny Rogers, Robert Sikes, Eddie Lowery, Billy McSwean





Leading spirit in Junior Team football games are Junior Cheerleaders, STANDING: Belinda Russell, Lee Jackson,

Beth Lisenby, Sharon Mitchell, Sue Kendrick, KNEELING: Gloria Pynes, Nancy Miller, head, Melissa Speed.

## Junior Cheerleaders Add Pep and Spirit

Cheering the Junior Team players to a 4-1 season were the enthusiastic Junior Team Cheerleaders headed by Nancy Miller, freshman.

Traveling became routine as they followed their team to two victories over Greenville and one over Brantley and Andalusia.

These eight girls assisted the varsity cheerleaders with pom-poms, half time shows, Homecoming, and pep rallies. They also joined in to help in the selling of Tiger booster badges.

Cheerleader sponsor Mrs. Pat Folmar smiles as she opens a gift from the cheerleaders at the last pep rally.





Charles Miller  
Senior

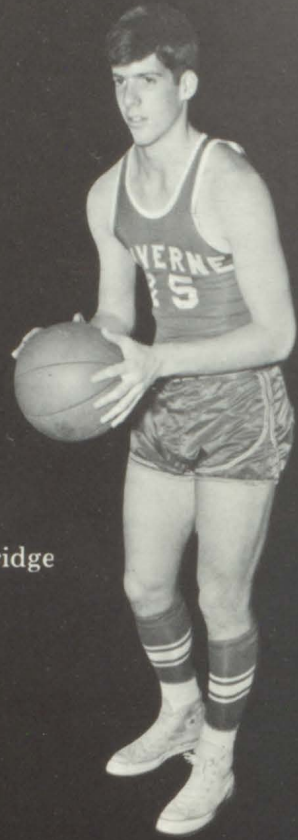

Philip Partridge  
Junior



Johnny Nichols  
Senior



David West  
Senior

Butch Speed  
Senior

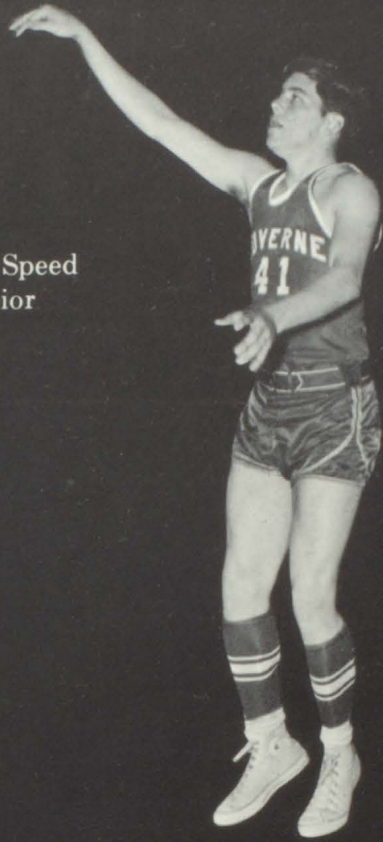

Jim Perdue  
Junior



Scott Elliot  
Junior



Hamp Russell  
Junior



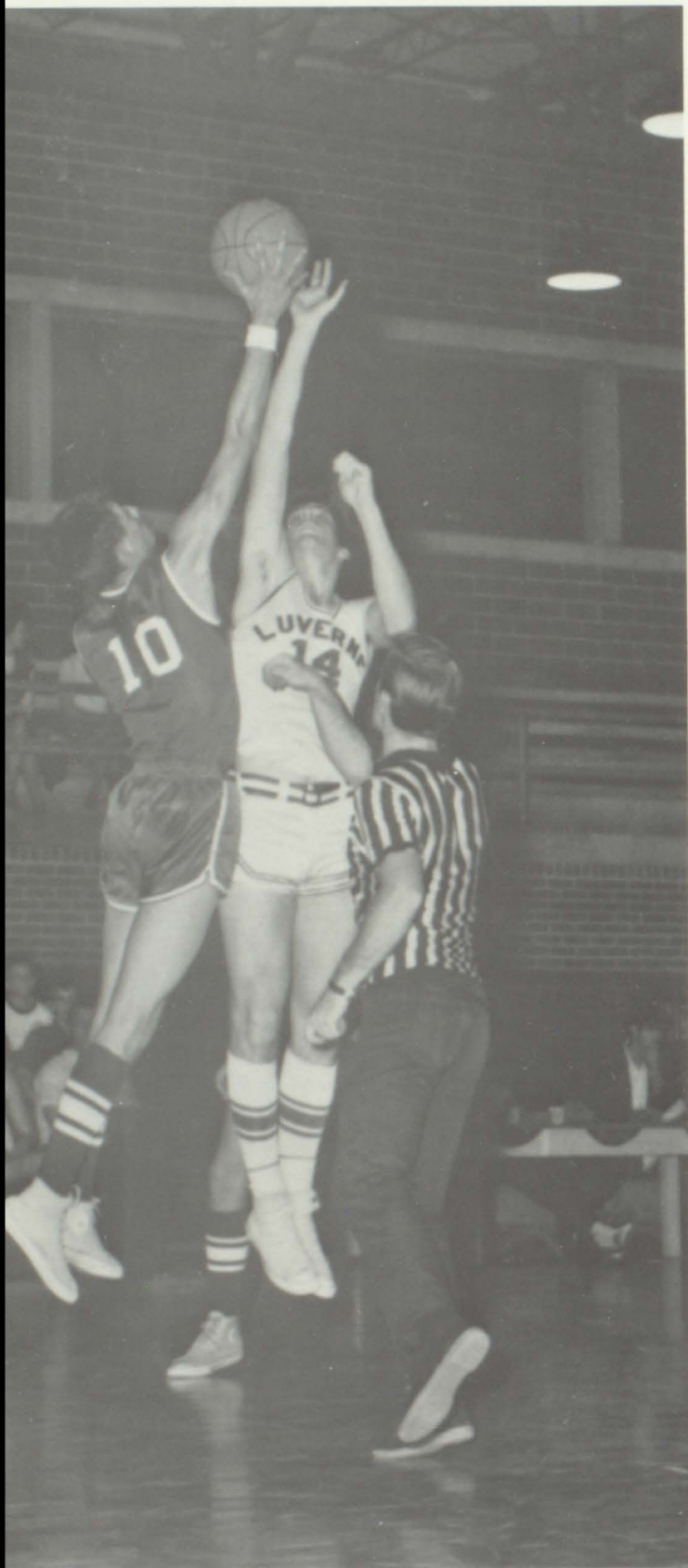

Phillip's jump puts the ball into action for the Tigers.



When they saw David coming they stepped aside.

Hartford falls by the wayside as Jim hits the hole again.







The rough tough cagers pose with pride after grabbing the County Championship



## 1968 Tiger Record

LHS	..... 52	Greenville	..... 72
LHS	..... 46	Troy	..... 73
LHS	..... 59	Floral	..... 74
LHS	..... 60	Elba	..... 59
LHS	..... 52	Brundidge	..... 43
LHS	..... 45	Ozark	..... 65
LHS	..... 43	Enterprise	..... 60
LHS	..... 67	Brantley	..... 49
LHS	..... 76	Highland Home	..... 37
LHS	..... 52	Andalusia	..... 76
LHS	..... 45	Troy	..... 50
LHS	..... 61	Samson	..... 86
LHS	..... 50	Straughn	..... 61
LHS	..... 42	Opp	..... 66
LHS	..... 78	Hartford	..... 62
LHS	..... 44	Brundidge	..... 43
LHS	..... 68	Greenville	..... 64
LHS	..... 69	Opp	..... 58
LHS	..... 54	Geneva	..... 62
LHS	..... 45	Straughn	..... 52
LHS	..... 54	Georgiana	..... 48

Our mighty Tigers are ready men!

## Norman, Miller Lead "B" Team

Butch Norman and Steve Miller led the "B" Team in scoring for the 1968 season. The overall record for the team was seven wins and nine losses. Leading in average points scored per game were Butch Norman with 11.8 and Rick Morgan with 10.6. Also in the top five were Steve Miller with 10.0, Edward Speed with 7.8 and Warren Jackson with 6 per game.

Coached by Sammy Carr the eight boys composing the team defeated Troy twice and Hartford, Geneva, Greenville, Straughn, and Georgiana once.



Tickle him under his arm, Steve, and he won't block it.

Our "B" Team, composed of D. Brown, R. Morgan, E. Speed, B. Norman, M. Richburg, W. Jackson, S. Miller, F. Jeffcoat, and coached by Sammy Carr, compiled a 7-9 record.





Our Jr. team, Russell, Brown, Jeffcoat, Morgan, Speed, Moman, Jeffcoat, Bodiford, D. Holland, Odum, Schofield, Simmons, Jackson, Norman, R. Holland, Perdue, Wright,

Holliday, Watson, Morgan, Carpenter, Armstrong, and Lisenby show promise for the future as they established a 6-7 record.

## Jr.'s Learn Skills

Rick Morgan, one of our top players, gets the ball again.

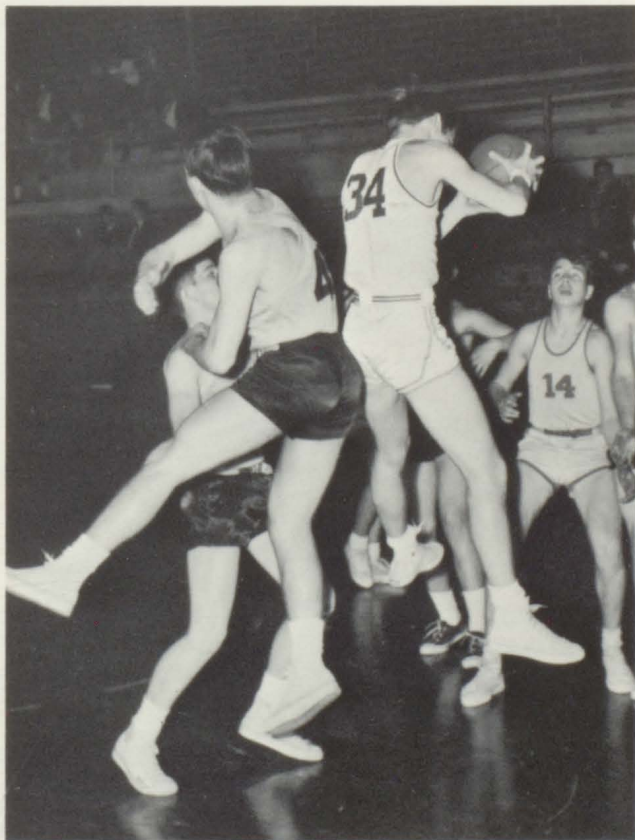

The Jr. Team Basketball Boys compiled a record of six wins and seven losses for the 67-68 season. High scorers for the team were Rick Morgan and Edward Speed.

These twenty-three boys gained experience that will be valuable to them as they graduate to the varsity team. They played against such teams as Andalusia, Straughn, Greenville, Brantley, Geneva.

Like a hungry Tiger Bill Jackson awaits Edward's rebound upon which he will pounce and devour.



# Luverne High Nine Finish Season 7-6

The LHS baseball team finished their 1968 season with a winning record of seven wins and six losses. Leading pitcher for the team was Hamp Russell with a 4-1 record. Other pitchers included Wayne Rolling, 2-2, Alton Kersker, 1-2, and Larry Shirley, 0-1.

Larry Shirley led in batting averages with .500 pct., followed by David West with .464 pct. James Turner was the big hitter for the season with fifteen hits. David West had thirteen hits and Freddy Jeffcoat was third with eleven.

The Luverne nine began their season with a three game winning streak but lost their next two games. Then they hit another lucky streak with four wins, only to finish the season with a four game losing streak.



Happiness is being ahead 13-1 in the bottom of the third, right Coach?

We had a 7-6 season's record compliments of Kersker, Nichols, Jeffcoat, Miller, Jackson, Norman, Turner, Mon-

ey, Lowery, Stallins, Shirley, Duncan, Ellison, McSwean, Rolling, and Speed.





It's the bottom of the third and Russell's at bat. The catcher's ready, so is the umpire. Okay, where's the baseball.

Joe Money takes time out for a little drink — of water.



And our man Squidley scores again!



And Dunc takes a mighty cut!



Just think how dirty their playsuits will be! It's a good thing dirt can't hide from Intensified Tide.



There's a generation gap even on a baseball bench.



David West accepts a hard-earned Best Linesman Trophy from John Wise.

Steve Miller accepts congratulations and the Most Valuable Player Trophy from his coach, Glen Daniel.

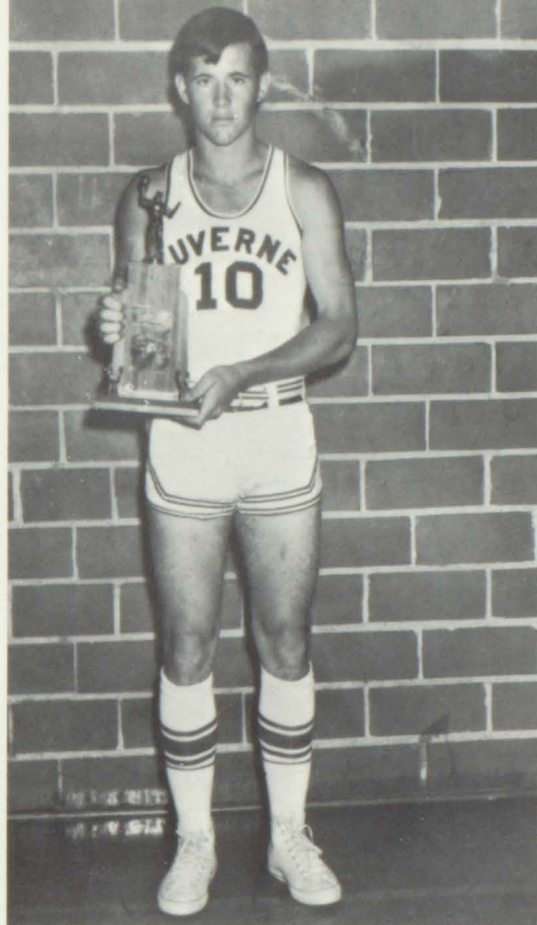

Hamp Russell was voted by his team as the Most Valuable basketball player.



Hamp Russell receives the Best Back Trophy from Lewis Gholston. He is the first junior to receive it.



The Senior team which lost only two games in its career was made of Hicks, Franklin, Haire, Ballard, Weaver, Bell, Morgan (manater), Jeffcoat, Tomlin, L. Turner, J. Turner, Burgans.

Co-captains of the victorious Sr. team, Tomlin and Hicks, happily remember their wins, big and small. They try to forget their two losses.

## Senior Girls Win Basketball Trophy

Co-captains Sally Hicks and Lenore Tomlin piloted the Senior Girls' Basketball team to a thrilling victory of 12-11 over the Juniors to be LHS champions for the fourth time.

The '68 team has been victorious every year except for the seventh and eleventh grades. They won the Junior High Championship in grades 8 and 9 and the Senior High Trophy in their sophomore and senior years.

Most of the girls have been on the team since it was organized six years ago. The captains elected then have been unanimously re-elected each year. Consolation winner of the 1968 Tournament was the ninth grade and the Junior High Championship went to the eight grade girls.

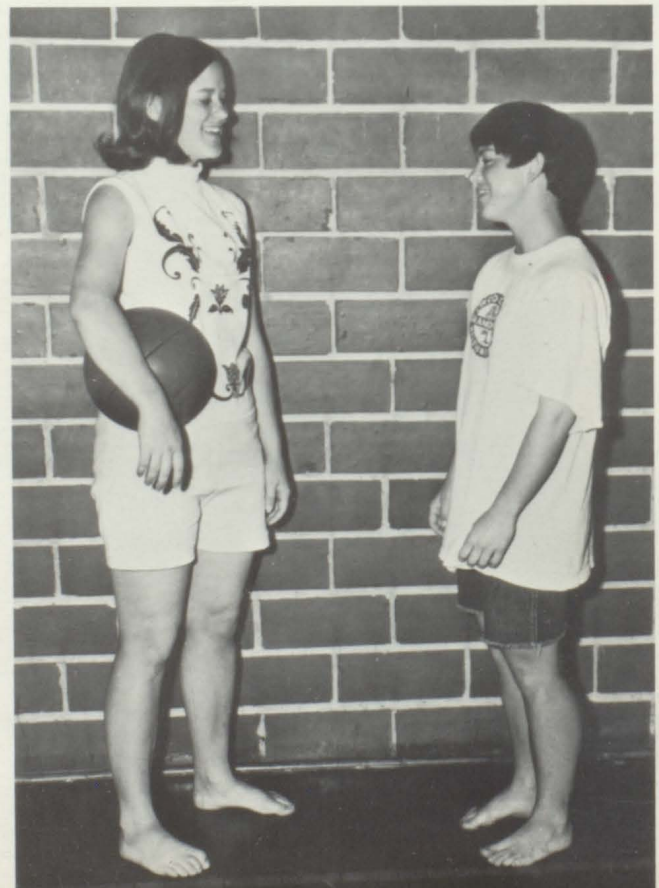



The way people watch it, you'd think the ball was important. We like points better, personally.



Don't just stand there! Pick it up Cheryl!



Cathy bravely plants herself in front of hard dribbling Lenore in hope of causing a charging penalty on the senior.



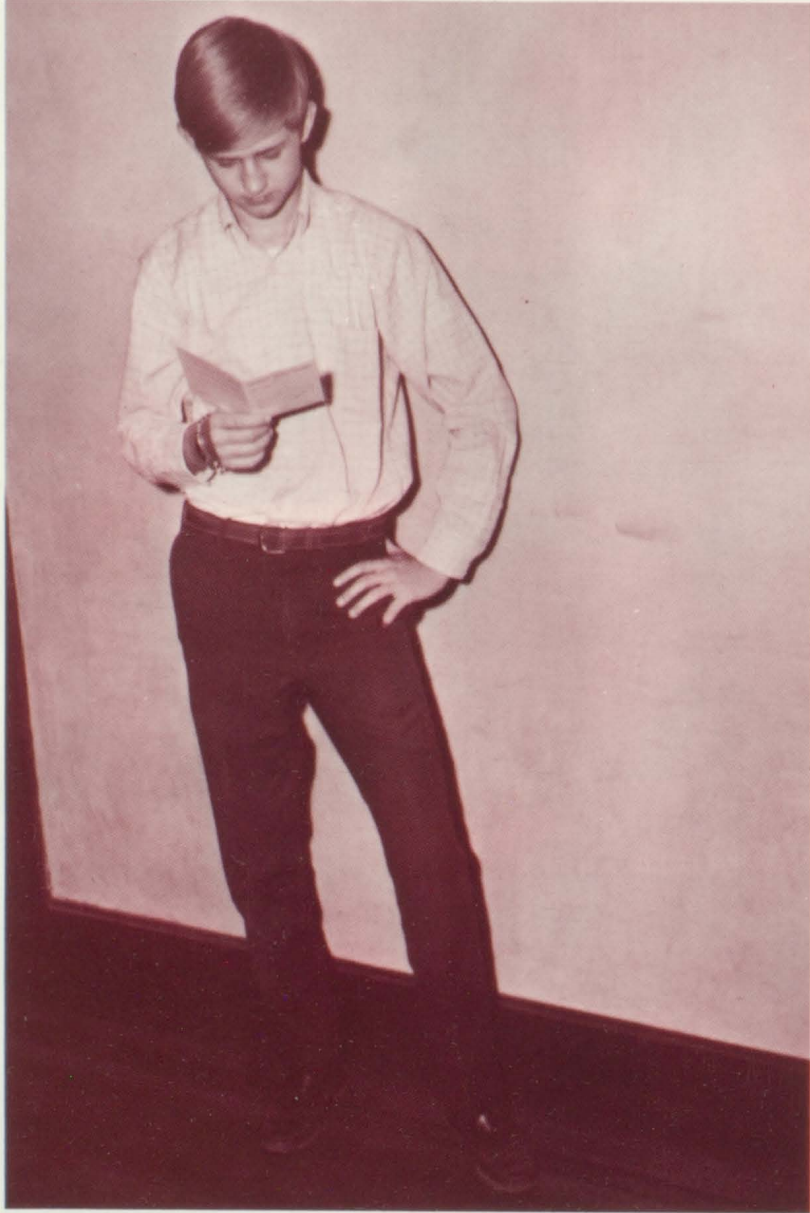

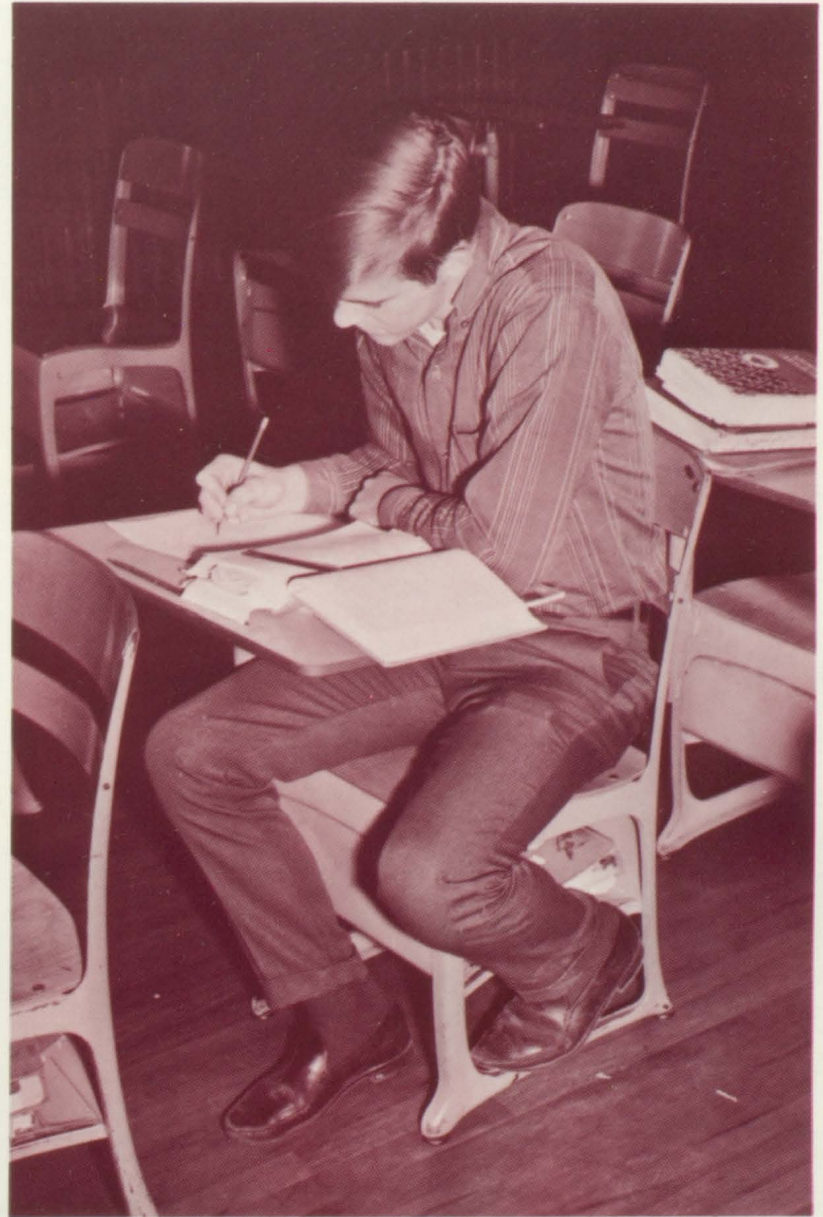

Acceleration  
in  
Studies....

# Special Class



Helen Burgans  
Patricia Burgans  
Rocky Burgans

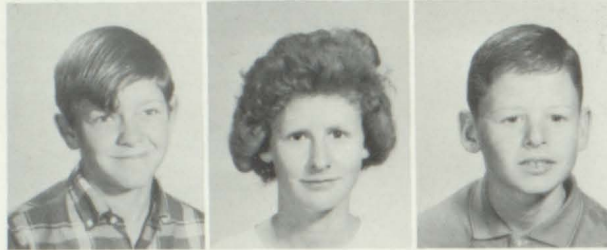

Willie Burgans  
Helen Chandler  
Michael Chandler



Bessie Duncan  
Rita Hicks  
Cheryl McLeod



Charles Mount  
Donald Petty  
Audrey Stokes



Farrion Wood

The thirteen students in the Special Education Class play a vital part in the life of Luverne High School. These pupils play on teams in P.E., learn mechanical skills in agriculture classes and take part in pep rallies. They work with arts and crafts.

These L H S'ers deserve special recognition for their assistance with the cafeteria duties and play educational games as well as carrying on their regular classroom studies.

There was a little boy with a little curl . . .





Cheryl pulls her needed dominoe from behind her ear.

I don't know about the rest of you fellows, but  
for me — I'm going home!



Miss Ann tips Ricky off about arithmetic — "it ain't  
easy, babe!"



# Junior I

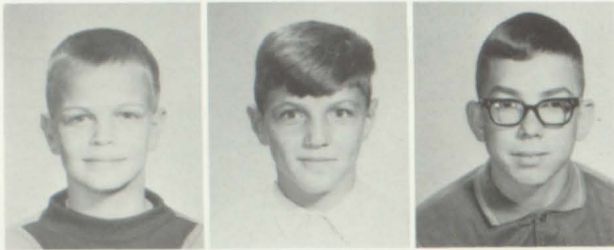

Jerry Armstrong  
Jim Ballard  
Kenneth Baggett



Annette Beasley  
Renee Beasley  
Donnie Broadway



George Browder  
Mary Helen Burgans  
Debra Byrd



Monty Carpenter  
Billie Gayle Carr  
Ronald Cauthen



Clarence Crowe  
David Curtis  
Tom Davenport



Shelia Duncan  
Sharon Elli on  
Reid Foster



Donnie Gainey  
Jerry Gafford  
Louis Gipson

Seventy five Junior I's invaded the halls of LHS in the fall of 1967, armed with notebooks, "mod" clothes, and eager spirits. They slowly worked their way into the school's life and took their place at the bottom of the ladder of Education.

Seventh graders found high school to have its advantages and disadvantages. Heading the list of advantages were drinks at recess, lockers, changing classes, study halls, non-compulsory lunches, pep rallies, and dances after ball games.

But there were also problems that one didn't have to worry with in grammar school. Six-weeks and mid-term tests, tardy passes, conduct grades in every class, and regulations, rules, and policies!

"Join the Pepsi Generation says the Jr. I's, but Ray White just says come alive."





"Come to me, Baby!" urge the Jr. I's girls' P.E. class

Carolyn Graydon  
Raymond Grayson  
Betty Martha Greer

Randy Head  
Jack Holliday  
Dallas Holland

Janice Holmes  
Ronnie Holmes  
Greg Howell

Bill Jackson  
Roane Jackson  
Marcia Kay Jacobs

Barbara Kelley  
Anita Kennedy  
Shelia Kent

John Kersker  
Terry Kilpatrick  
Tom Lisenby

Rena Mills  
Roger Mitchell  
Sam Morgan

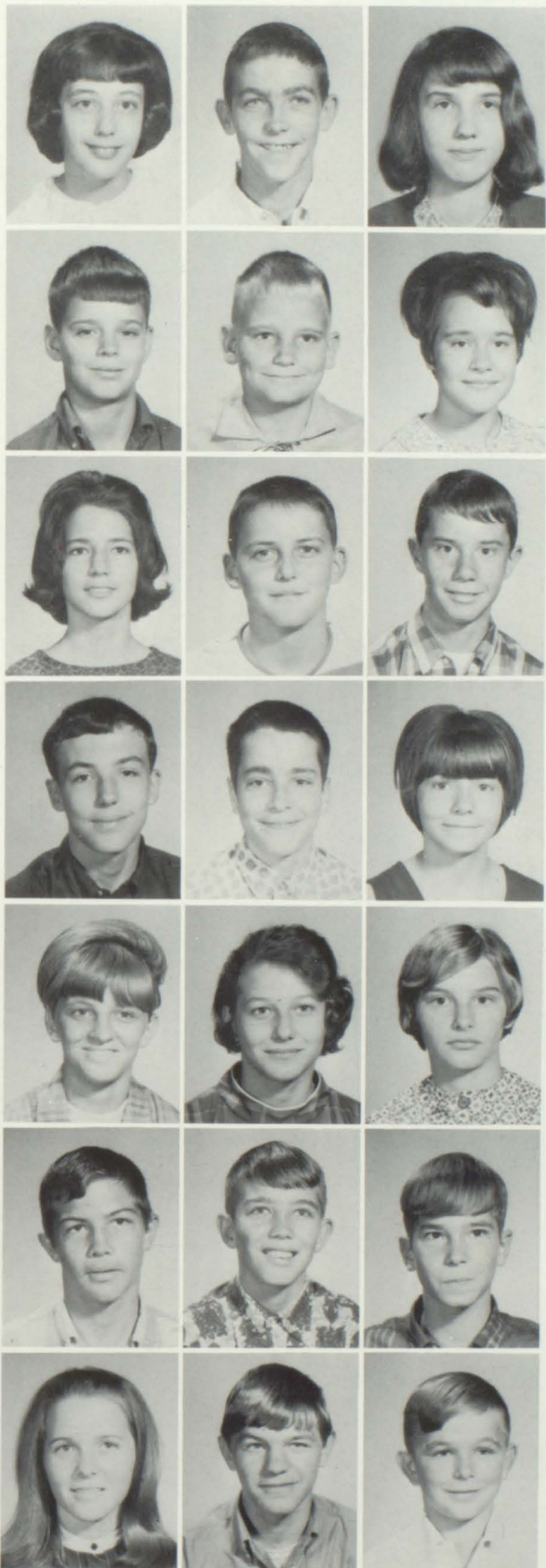



Donald Moses  
Juanita Mount  
Robert Mount



Norrie Mote  
Elaine Norsowthy  
Ronnie Odum



Mary June Petty  
Curtis Pittman  
Charlotte Richburg



Jenese Rogers  
Martha Rushing  
Bill Schofield

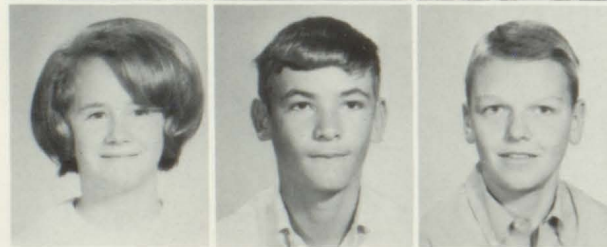

Silvalane Shirley  
Jimmy Sims  
Bobby Sipper



Jay Smyth  
Patsy Smith  
Billy Stephens



Susan Summerlin  
Alynn Turner  
Ronnie Wambles



"Water fountains sure weren't this high in grammar school", says seventh grader Donnie Broadway.

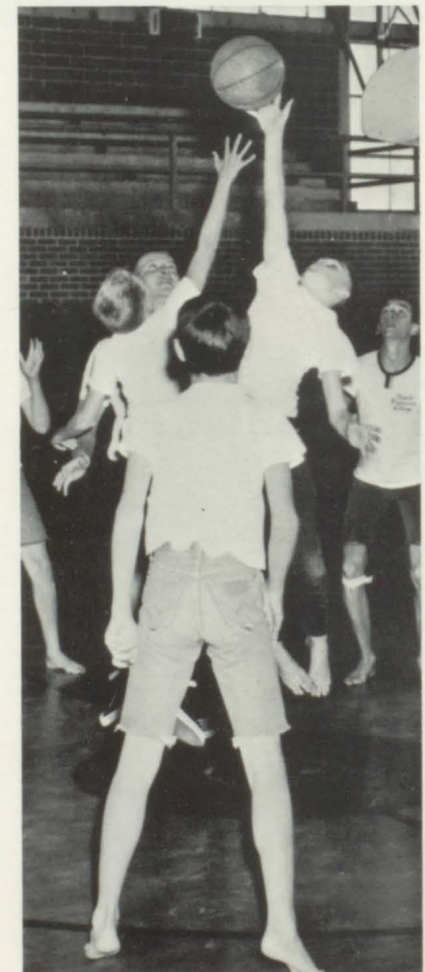

Str-e-t-c-h, Shorty!





Lockers are nice but it's sometimes hard to remember your combination

Randal Watson  
Bartley Welch  
Susan Welch



Martin West  
Ray White  
Hal Williams



Peggy Williams  
Clyde Williamson  
Edwina Williamson



Marie Wilson  
Jim Wingard  
Debbie Worthington



At least you only have to listen one hour at the time when you're in high school.

# Junior II



Sid Arnold  
Joyce Ballard  
Kay Ballard

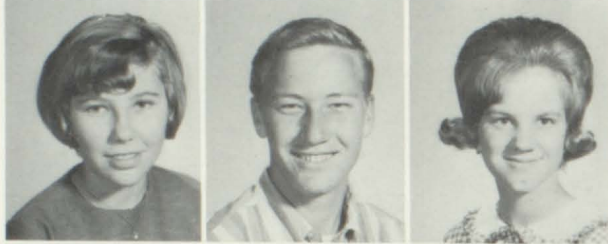

Vivian Ballard  
James Bass  
Bonnie Beasley



Jesse Fred Bell  
Sherry Blackmon  
Bruce Bond



Doug Brown  
Wesley Butler  
Jim Capps



Charlotte Cauthen  
Daryl Chavers  
Amy Clark



Carol Corley  
Becky Daniel  
Debra Davenport



Dianne Davis  
Becky Driskell  
Jean Duncan

“Two down and four to go,” that is the field position of that Jr. II’s. It will take several well-executed plays to put them over the goal line; yet they are constantly acquiring and practicing skills that will help them get there. After a confusing year as seventh graders they have finally settled down to the routine of high school. They can now look down and laugh at the silly mistakes of the new Jr. I’s. They are beginning to take places of importance in the school. They can be Jr. team cheerleaders and hold keypositions on the Jr. football and basketball teams.

Are these intellectuals . . .  
or pseudointellectuals?

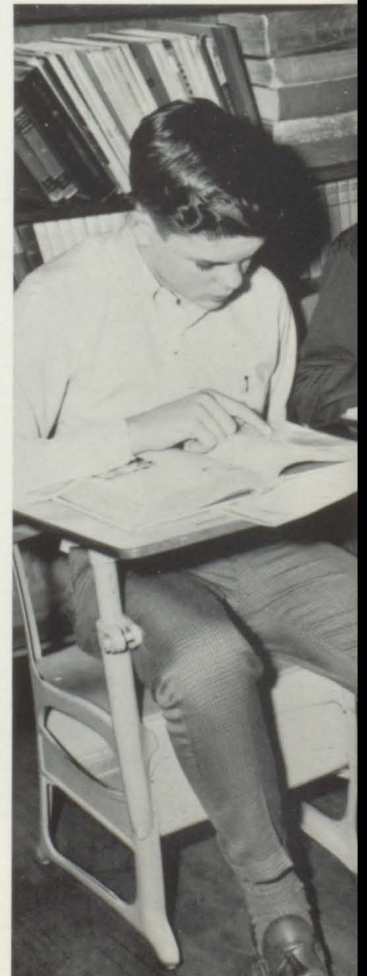



Sandra knows where drink bottles go  
— not in lockers.

Holley Floyd  
Doug Folmar  
Judy Franklin



Daniel Free  
Marsha Hall  
Ronald Hilburn



Sue Horn  
Jack Jackson  
Dale Jackson



Larry Jackson  
Cecile Jeffcoat  
Raymond Jeffcoat



Sandra Jordan  
Barbara Kennedy  
Charles Kilpatrick



Thomas Lowe  
Donnie Messick  
Jerry Mills



Marilyn Money  
Linda Mount  
Danny Morrison



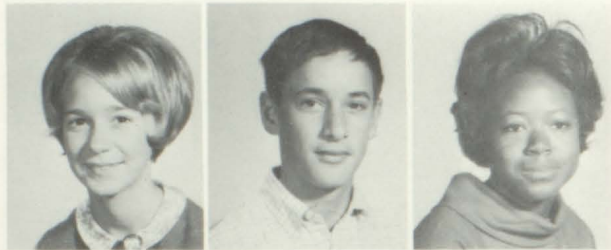

Jeanne Nichols  
Mike Norman  
Shirley Parks



Tom Perdue  
Peggy Pouncey  
James Reynolds



John Reynolds  
Rhonda Rhodes  
David Richburg



Linda Rolling  
Cindy Russell  
Kenneth Shirley



Randy Simmons  
Lynn Sipper  
Johnny Smith



Tyease Smith  
Melissa Speed  
Calvin Stephens

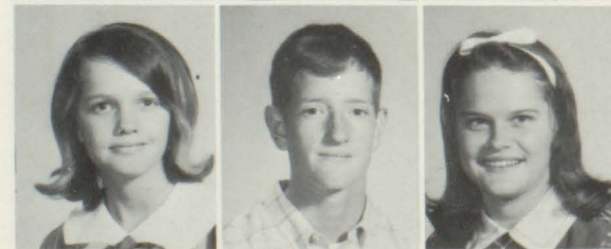

Pam Stroud  
Steve Summerlin  
Charlotte Taylor



1001 . . . 1002 . . . Doesn't everything  
that goes up have to come down?



An expert never misses his target.



# Yearbook

Larry Thomas  
Ronald Thrower  
Joyce Tidwell



Shelia Turner  
Anne Vanderhoeven  
Deborah Watson



Motto: Do not go through  
the belt line; let the belt  
come to you.

Joe Watson  
Gerald White  
Jerry Williamson



Judy Williamson  
Willie Williamson  
Warren Wilson



Cathy Wyrosdick



Jesse Fred says, "If all fingers are  
walking through the yellow pages,  
what's behind me?"



# Freshmen

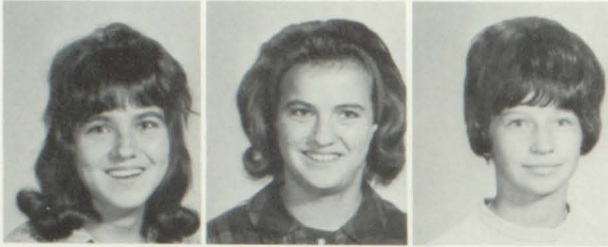

Bettie Ballard  
Mary Helen Ballard  
Jenese Bees

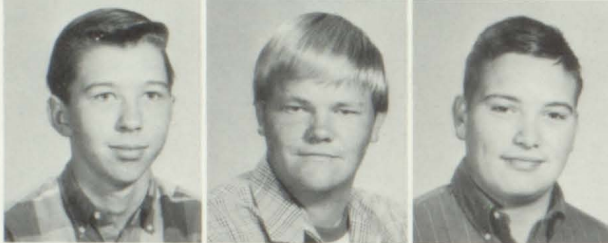

James Mack Bodiford  
Jim Booth  
Chip Browder



Randy Bryan  
Tommy Byrd  
Donna Bush



Becky Campbell  
John Campbell  
Rhea Jo Campbell



Butch Capps  
Dale Carter  
Deborah Catrette

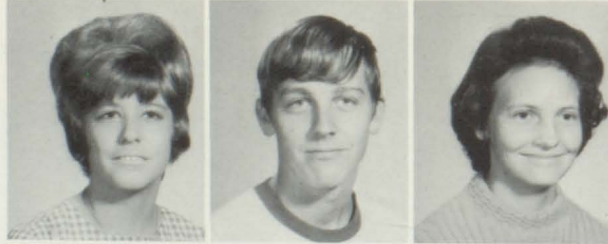

Debra Catrette  
David Coggins  
Arlene Cole



Martha Karen Flynn  
Betty Graydon  
Judy Craydon

To be a Freshman is special. It's so special that it has its own name. A Jr. III. isn't just a Jr. III. he's a freshman. He's the senior of Junior High School. A freshman has privileges. He can select some of his courses, he can sing in the Glee Club, he can play varsity football. The freshman is special. He stands at the top of the Junior High world; yet he must not forget to look up and realize he is still below the bottom of the Senior High scale.



Keith Kennedy asks not what Civics can do for him, But what he can do for Civics.



Interested students watch another Einstein at work.

Mickie Graydon  
Celia Helms  
Martha Hicks

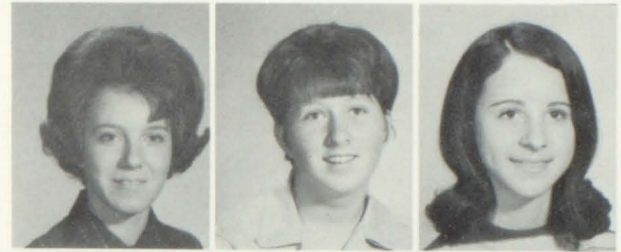

Cassie Holladay  
Donald Holland  
Lyrecia Holland



Ronald Holland  
Donny Ray Holmes  
Steve Holmes

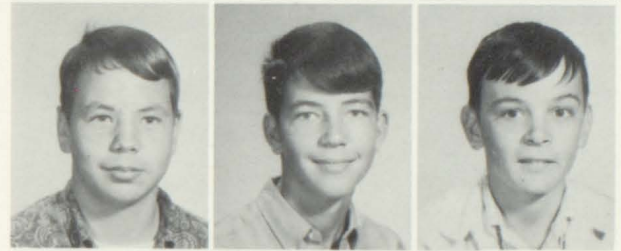

Elaine Hudson  
Alyce Rae Hughes  
Marcia Ivey



Nonie Ivey  
Lee Jackson  
Betty Joyce Jacobs

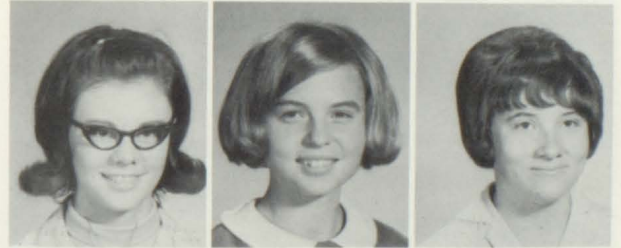

Fred Jeffcoat  
Glenda Jeffcoat  
Ronald Jeffcoat

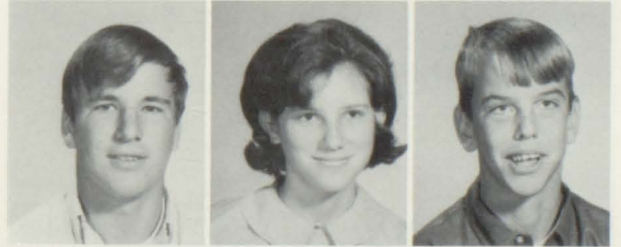

Patsy Johns  
Rose Jones  
Sue Kendrick



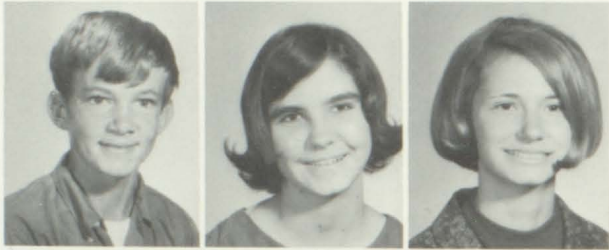

Alton Kersker  
Peggy Kilpatrick  
Beth Lisenby



Harold Lowery  
Nancy Miller  
Sharon Mitchell

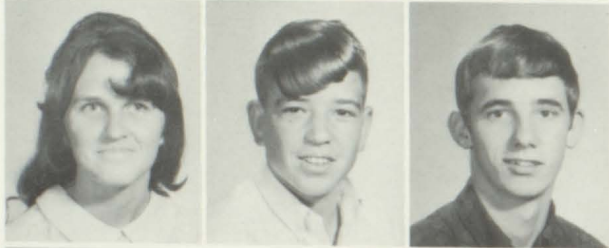

Linda Moncrief  
Joe Doug Moore  
Rick Morgan



Dorothy Norton  
Benny Owens  
Ronold Petrey



Tony Pettus  
Henry Phillips  
Gloria Pynes



Belinda Russell  
Joe Russell  
Douglas Sanders



Kenney Shirley  
Terry Shirley  
Edward Speed



Practice makes perfect for this prospective safe-cracker.







These girls must be camera-shy; or maybe they are "Daisy Petal Picking."

Randy Sport  
David Stephens  
Mike Stroud



Larry Styron  
Ellen Taylor  
Harriet Thomas



William Till  
George Trantum  
Alison Turner



Beverly Uptain  
Lisy Vanderhoeven  
Danny Walker



"Idol hands are the devil's workshop." Are Larry and Joe putting us on?

Diane Wells  
Dianne Wells  
Jerry Williams



Kay Williams  
Stanley Williamson  
Emily Wilson



Randy Wood  
Richard Wright



# Sophomores

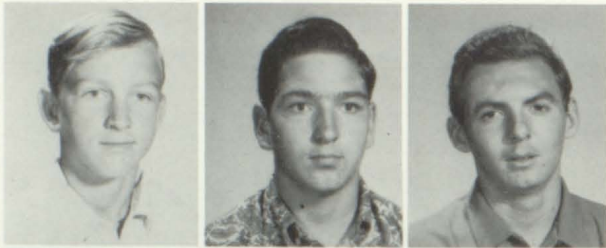

Curtis Armstrong  
Alan Bell  
David Bond



Richard Braswell  
Alicia Bray  
Danny Ray Burgans

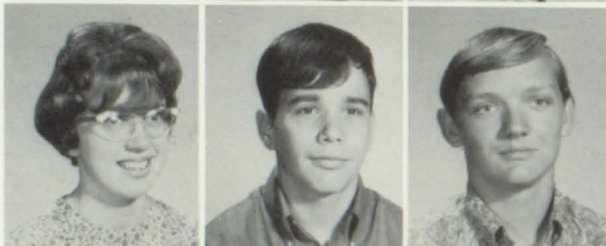

Judy Dorman  
Walter Folmar  
Starling Haire



Sandra Harbin  
Pat Hicks  
Jo Ann Holland



Margaret Holley  
Jack Holmes  
Becky Horn

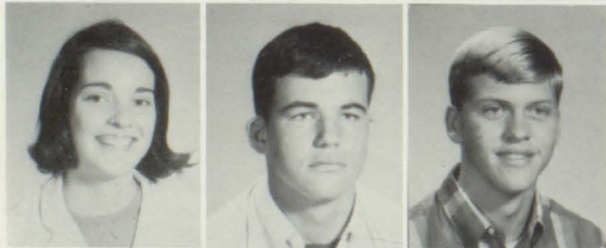

Christie Jackson  
Warren Jackson  
Keith Jayroe



Irene Jolley  
Lorene Jolley  
Patricia Jordan

The Sophomore year is a year of transition. Tenth graders emerge from the chrysalis of Junior High to experience for the first time the prestige and privileges that come with entering Senior High School. These students try out their new wings as they take part in the election of varsity cheerleaders, and the nomination of beauties, favorites, and homecoming queen.

The sophomore year is also a year of maturing. It is a year of sweet sixteen parties, drivers license and single dating. Finally it is a year of learning, be it Shakespeare or the facts of life; and a year of hoping and looking to the future.



Warren got a big kick out of the joke but Starling apparently didn't understand.



Becky remembers her paper doll days.



Sandra Kelley  
Keith Kennedy  
Sherry Kent

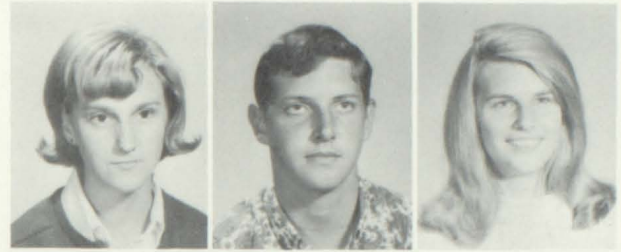

Petricia Kettler  
Dianne Killough  
Wanda Kilpatrick

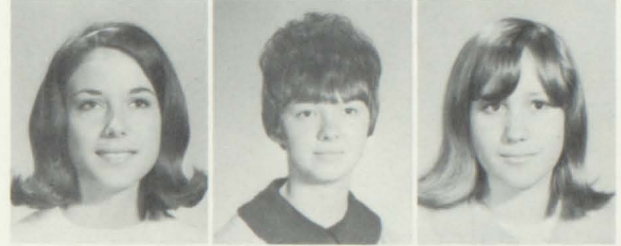

Jerry King  
Carroll Langford  
Anne Lowe



Donnie Manning  
Lisa Kay May  
Hope Mills

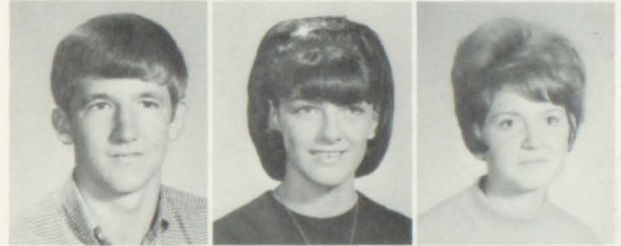

Susie Milton  
Steve Nichols  
Butch Norman

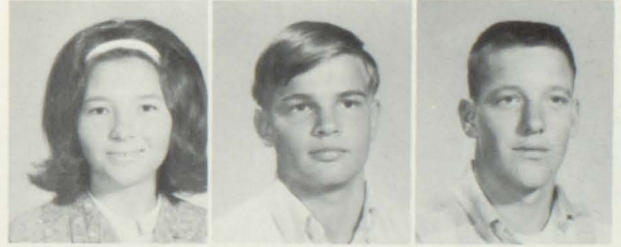

Louise Peek  
Joe Petrey  
Faye Petty

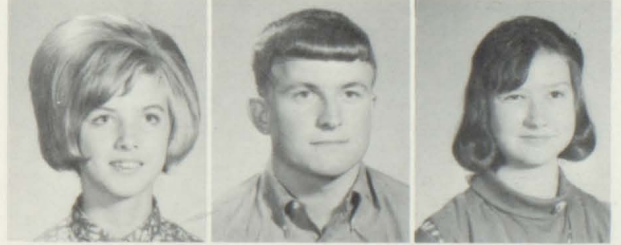

Bonnie Pittman  
Doris Pouncey  
Cynthia Reynolds





Jimmy Rhodes  
Nancy Rhodes  
Betty Richburg

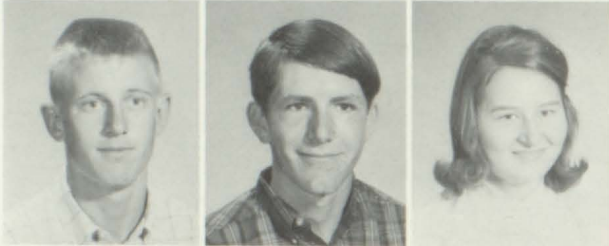

Wayne Rolling  
Randy Rogers  
Bonnie Powell



Susan Russell  
JoAnn Smith  
Larry Smith



Denny Stallings  
Dwight Tate  
James Edward Turner



Myriam Vanderhoven  
Lynann Walker  
Ronny Wallace



Karen Wilkerson  
Grace Williamson  
Donald Wilson



Dick Wood  
Jenny Wyatt  
Jim Wyrosdick



Two out of four girls enjoy another Ivy original

Look this way, JoAnn! You are on Candid Panorama!



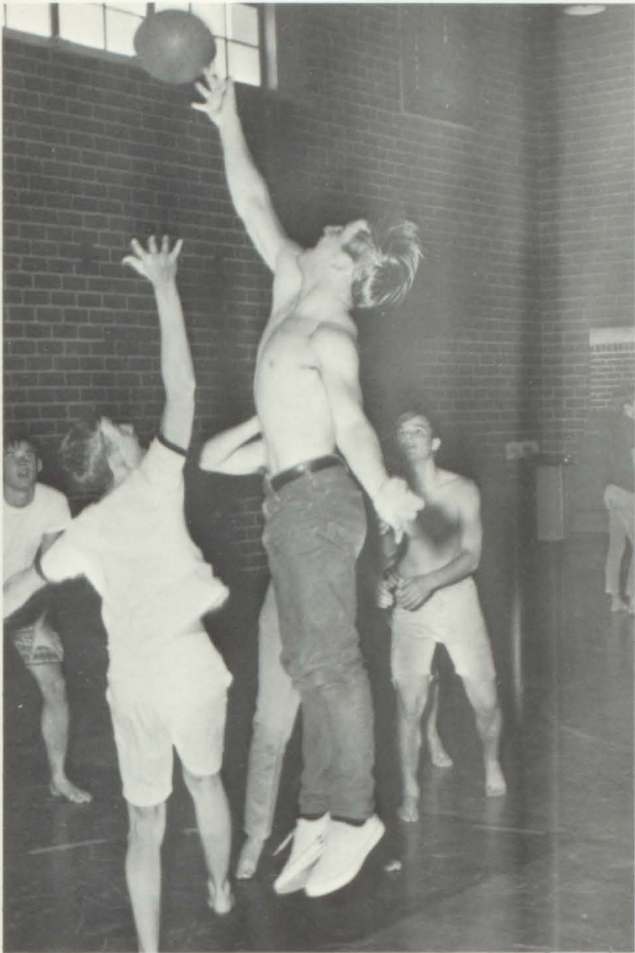

Super Fred flies in for two more points



Carter makes a paddle while victims of his creation look on.

Great surgeons perform delicate operation on Mrs. Folmar's pet crayfish.

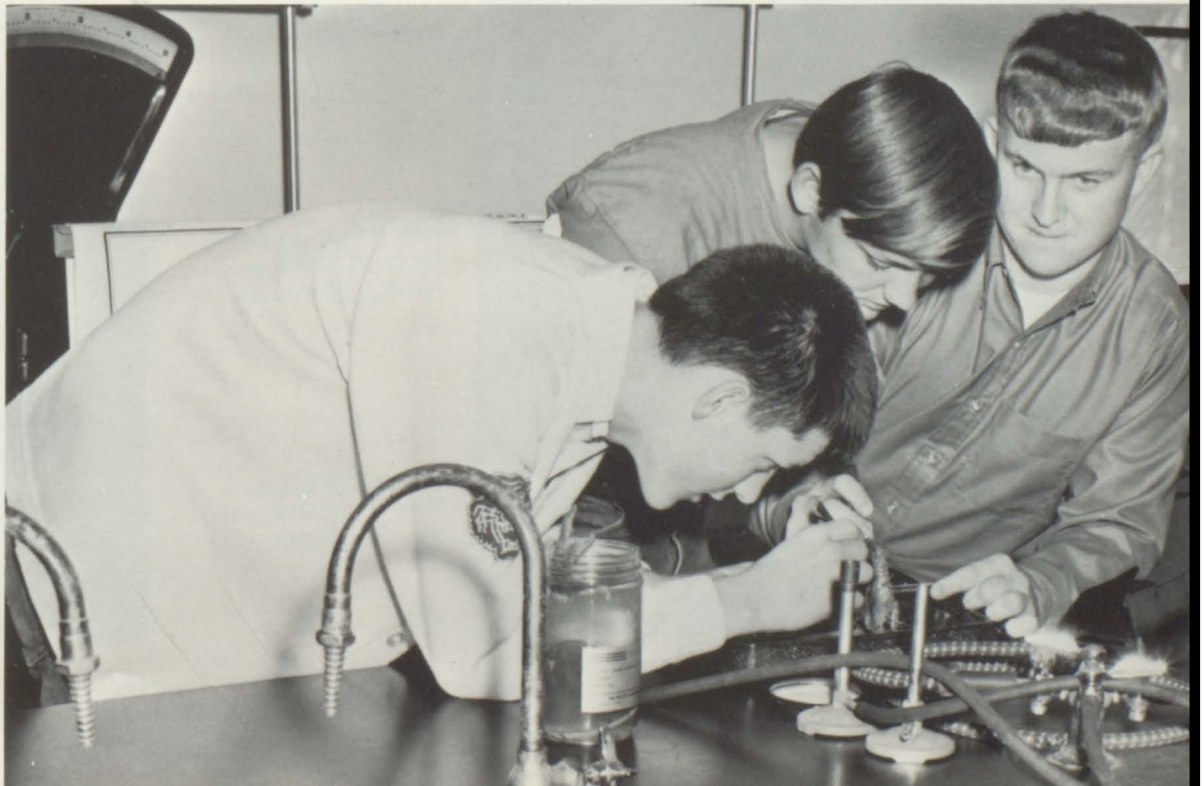

# Juniors



Charles Andress  
Linda Sue Beasley  
Glenn Bees



Charlotte Bell  
Wendell Bond  
Faye Bozeman

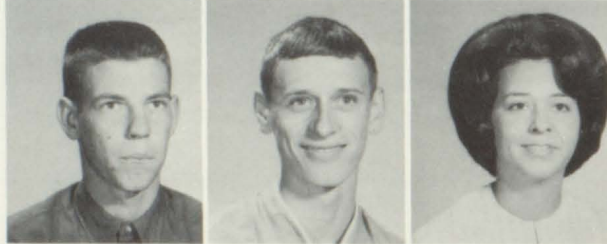

Duane Byrd  
Tommy Capps  
Virginia Carr



Patsy Clements  
Diane Daniel  
Scott Elliott



Sam Ellison  
Lana English  
Gwen Franklin



Judy Free  
Sandra Holland  
James Holliday



George Hudson  
Brenda Jeffcoat  
Sherrill Jeffcoat

All through school you talk about the day when your class will plan the Jr.-Sr. Then one day you find yourself on a step-ladder draping streamers across the gym ceiling, and you realize that you are actually a Junior. There is only one step left. The juniors of '68 left evidence that they are capable of taking this step. They proved themselves in a record-breaking magazine sales campaign of \$3400, and in the many places of leadership they filled. Juniors held key places on the TIGER RAG staff, in athletics, on the cheerleading squad, and in almost every extracurricular activity.

Leading the Junior class are officers Phillip Partridge, President; Steve Miller, Vice-President; and Gwen Franklin, Secretary-Treasurer.





Sherill, who's always on a cloud, has trouble keeping his feet on the ground.

Joe Allen Jones  
Butch Kilpatrick  
Julia Maddox

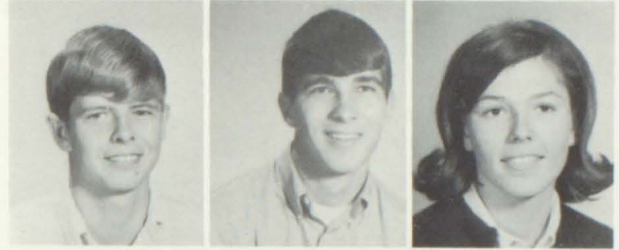

Joseph McDonald  
Billy McSwean  
Linda McSwean



Steve Miller  
Roy Mills  
Cheryl Moore

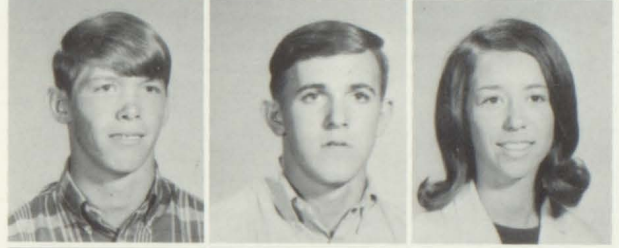

Barbara Morgan  
Jeannie Norman  
Winnie Norton



Dorothy Mae Parks  
Phillip Partridge  
Jane Perdue

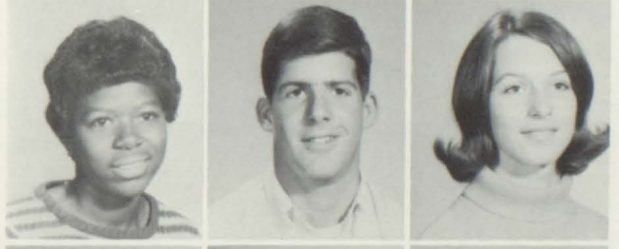

Jim Perdue  
Laura Petrey  
Harry Phillips



Kenneth Phillips  
Benjie Pynes  
Dianne Qualls

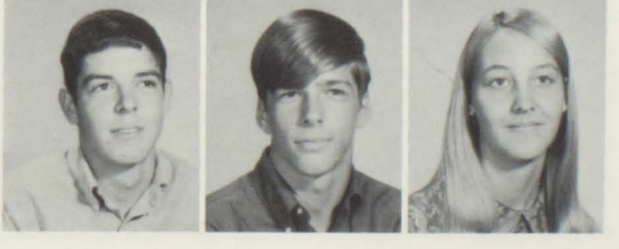



Tom Ray  
Betty Reeder  
Danny Rhodes

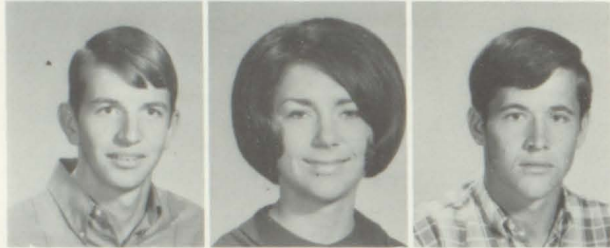

Mahlon Richburg  
Glenda Rushing  
Hamp Russell

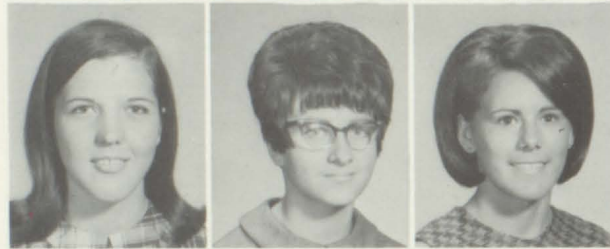

Joy Russell  
Martha Sanders  
Deborah Shirley



Larry Shirley  
Wanda Smith  
Kenneth Stephens



Cathy Thrower  
Kaye Tomline  
Mary Lucy Welch

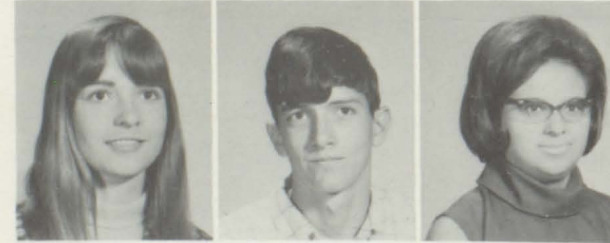

Susan Wells  
Louis West  
Rita West



Barb and Jane are really advanced chemists plotting to mix up something to demolish the school.

Sandra Holland looks askance at Dianne. What kind of deal is this?

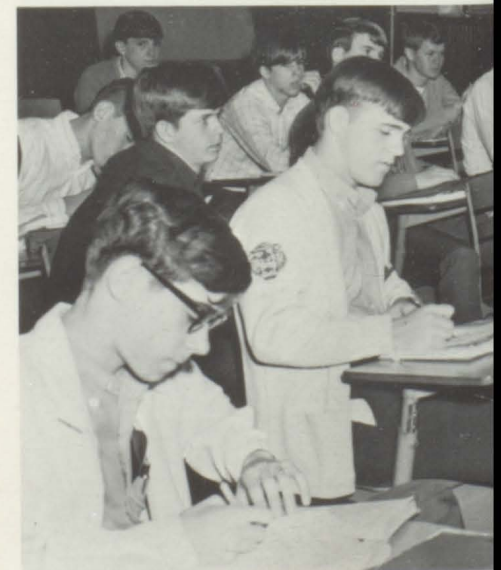





Sexy Brenda Jeffcoat unknowingly turns the photographer on.

Efficient typist, Betty Reeder makes one of her FEW errors while the other typewriters click on.



Moneybags Elliott forks over the dough for the ridiculously high priced few scraps of paper.



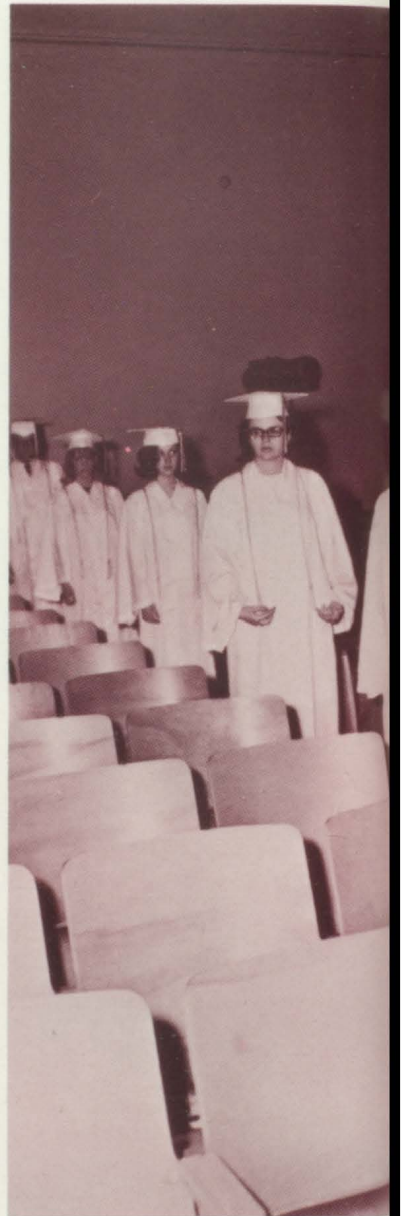

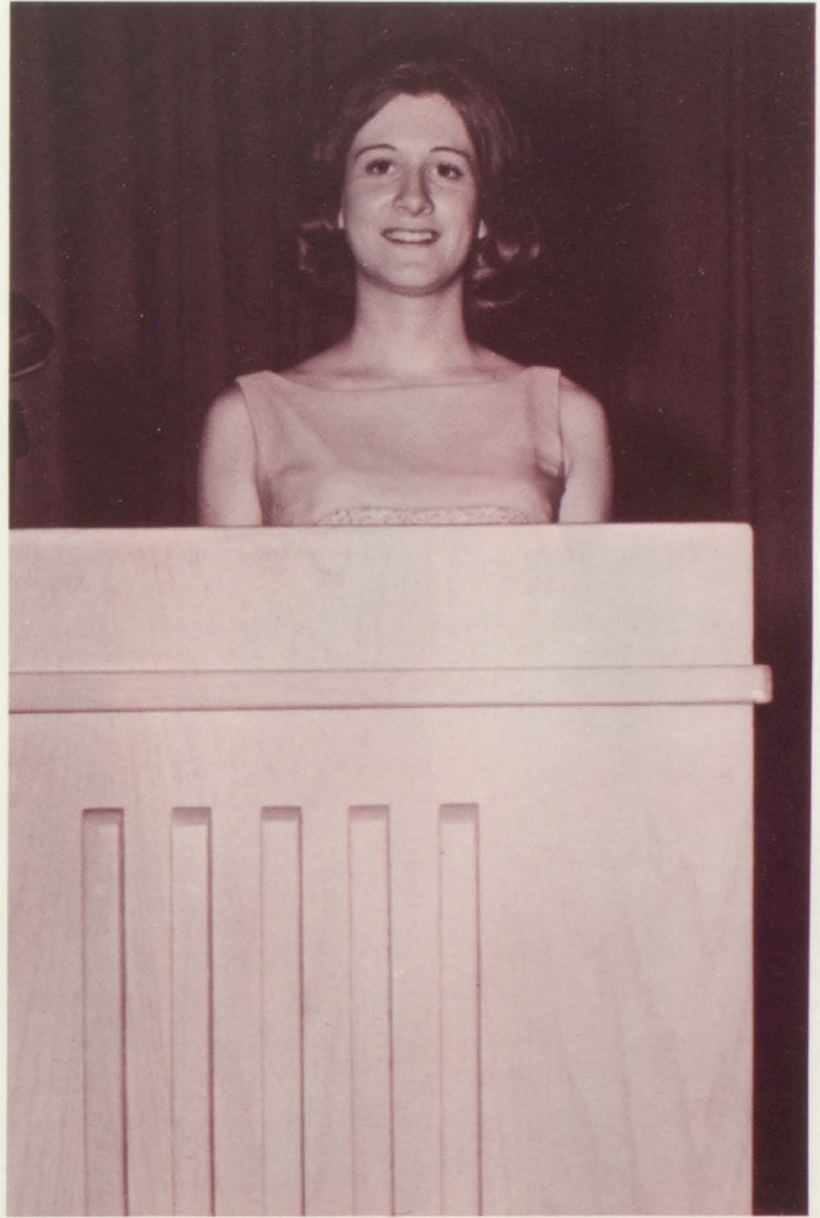
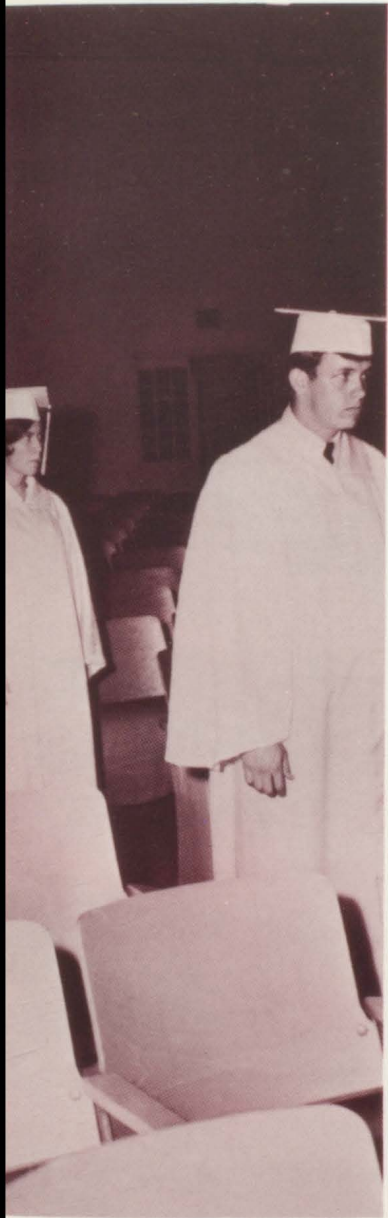

Success

in the

Future...

Valedictorians, like weak-eyed Patsy, have an advantage while speaking — they can't see the big fat audiences.



Like Mother, like daughter. Martha's mama was a Salutatorian, too!

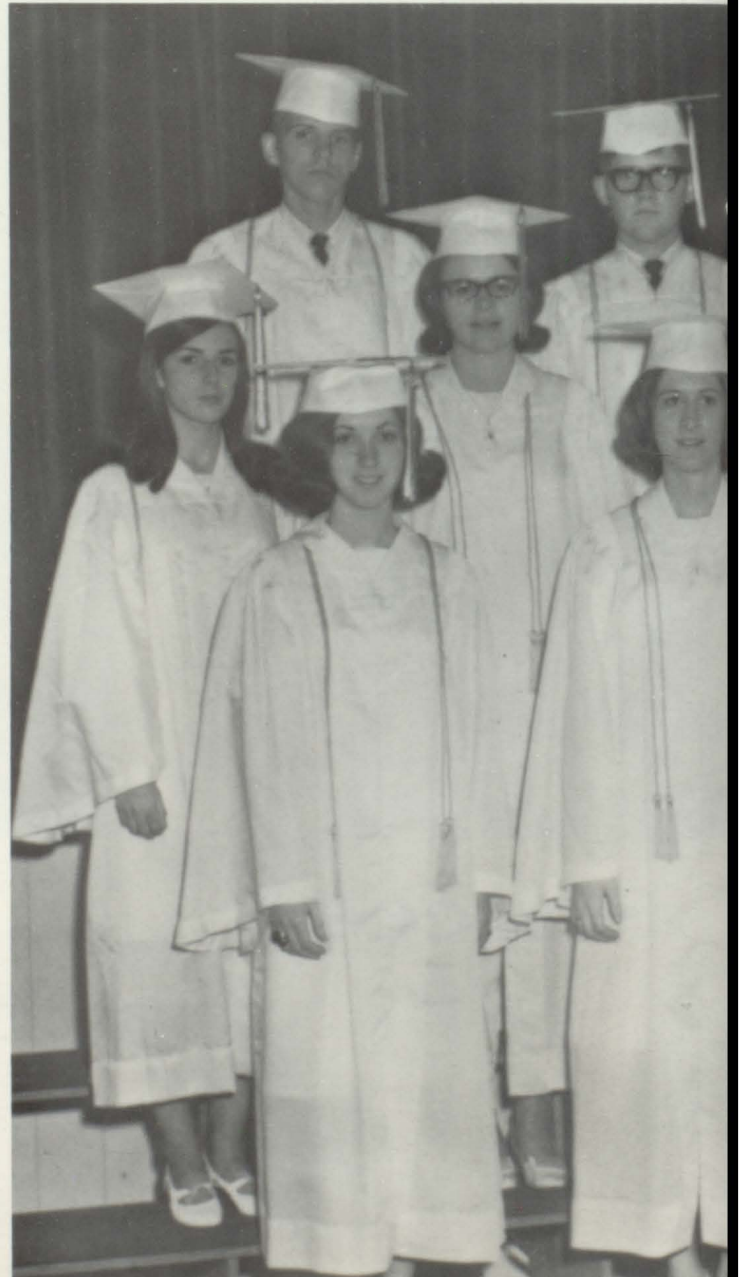

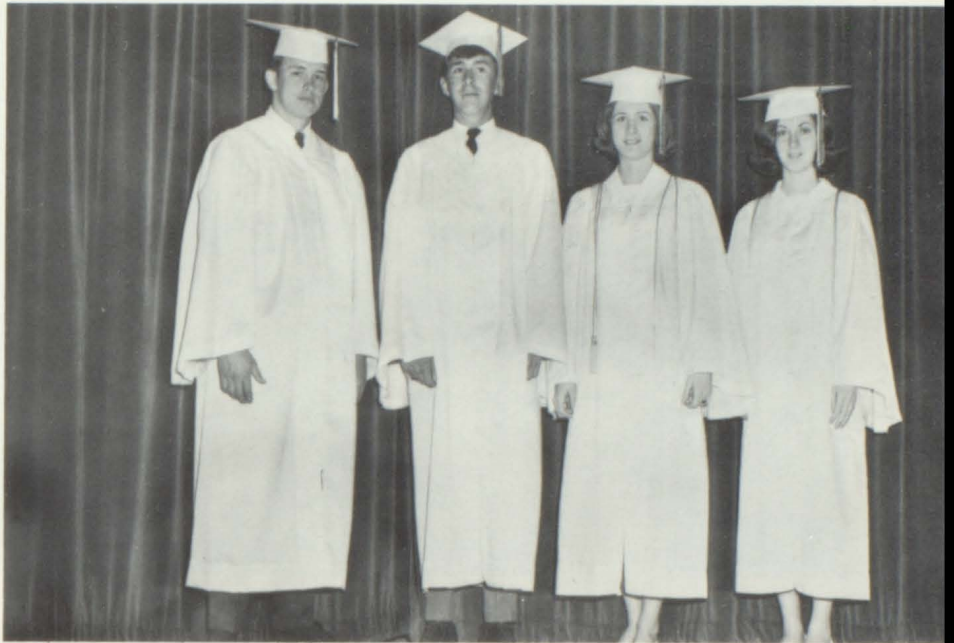

Here are our senior officers. Sure we understand Johnny and Joe, ya'll just left your Honor Cards at home.



Boy, our eleven Honor Students look mighty studious. Such scholars are Glenda Graydon, Joy Turner, Lois Turner, Sally Hicks, Lynne Folmar, Martha Morgan, Patsy Petrey, Lenore Tomlin, Ronnie Campbell, Robert Sikes, and Raymond Trotter.

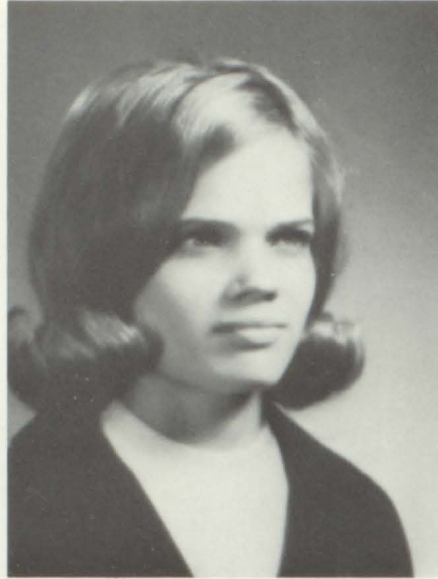

Bonnie Ruth Bagwell

Janice Claire Ballard

John Wayne Bass

Bobby Ross Beasley

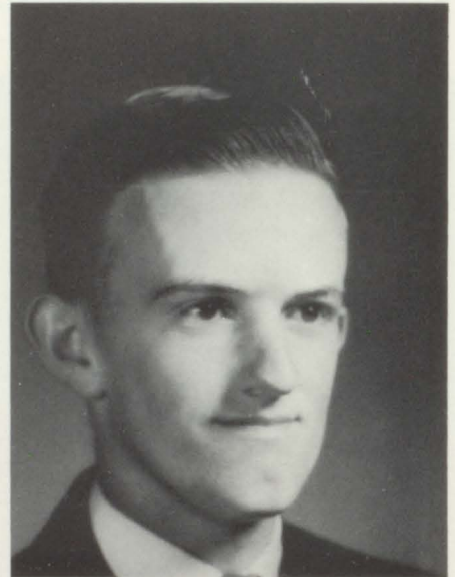
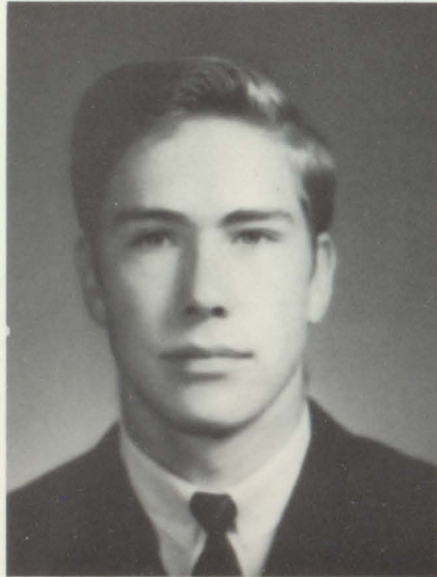

Linda Sue Bell

Jo Ann Burgans

Cheryl Diane Butler

Melissa Campbell

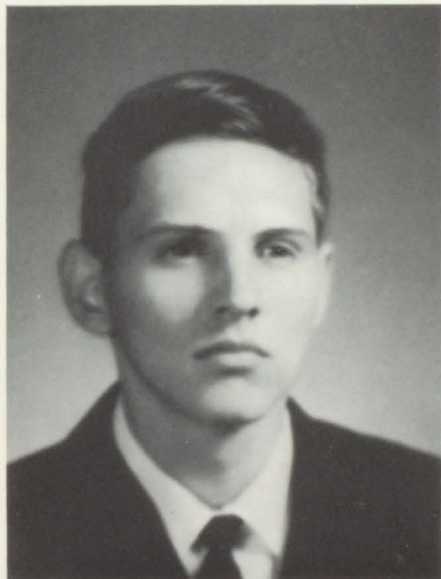

James Ronnie Campbell

Christopher Rix Curtis

Ginger Kay Davis

Kathryn Kindel Davis





Charles Carnell Duncan

Lynne Folmar

Elizabeth Anne Franklin

Justus Windham Furr

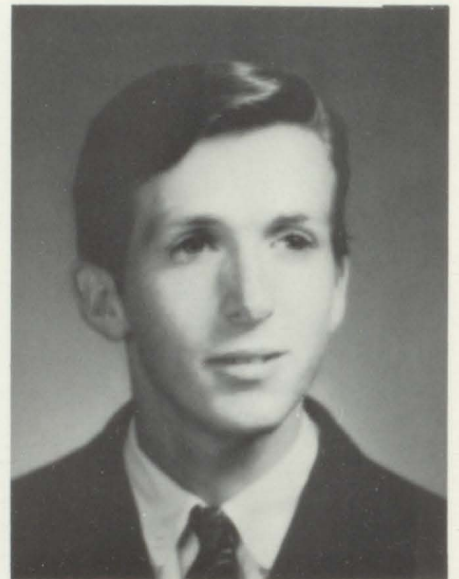

Linda Sue Garner

Charlotte Louise Gipson



Glenda Graydon

Brenda Elizabeth Haire

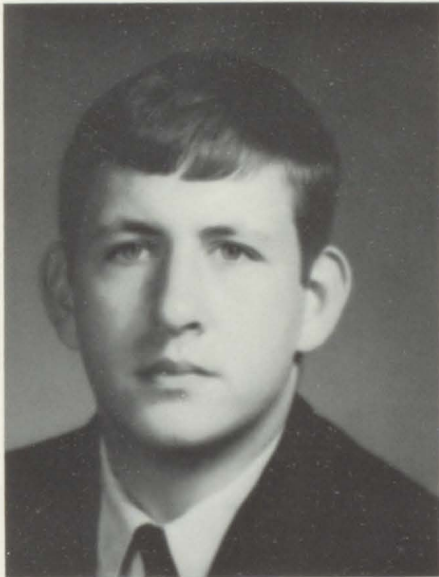

Steven Alen Helms

Sara Gray Hicks

Eldridge Kline Jeffcoat

Lila Jo Jeffcoat

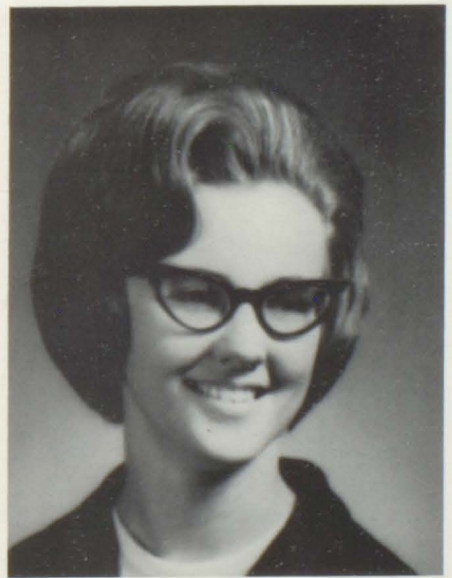
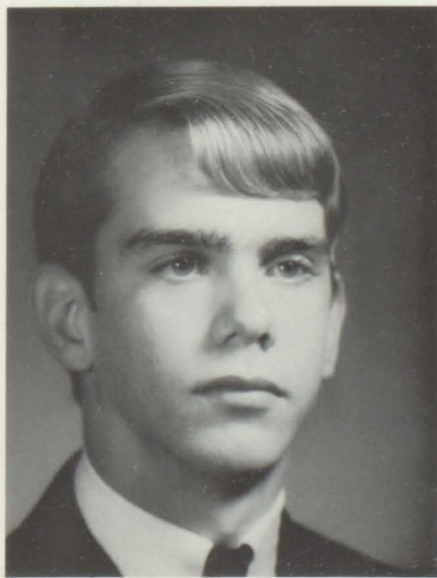

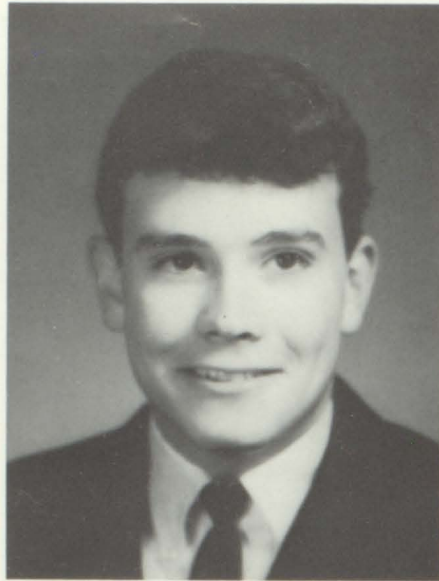
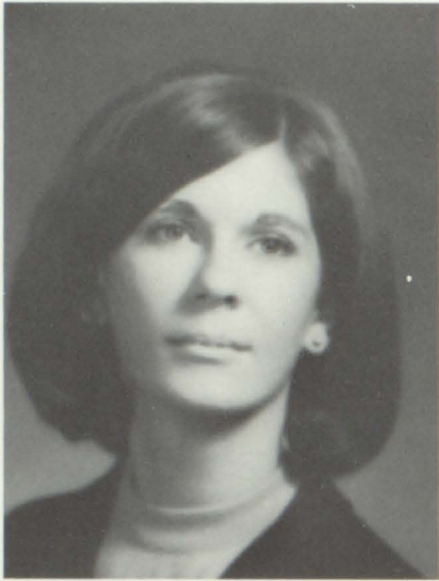

Shirley Jeanette Jolley

Allen Carter Kennedy

Sharon Gail Kent

Rex Edward Lowery

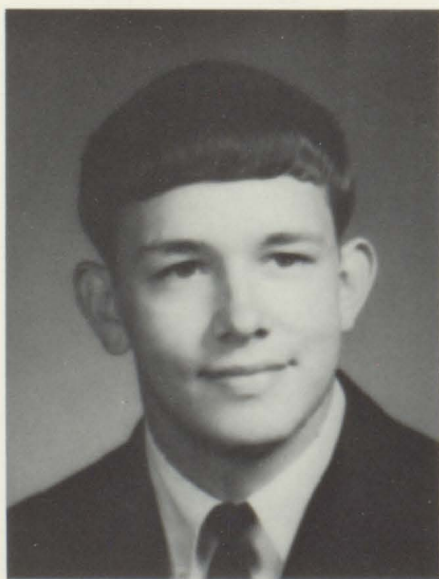
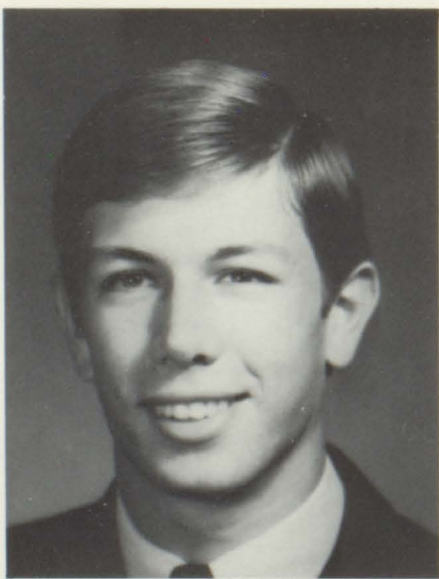
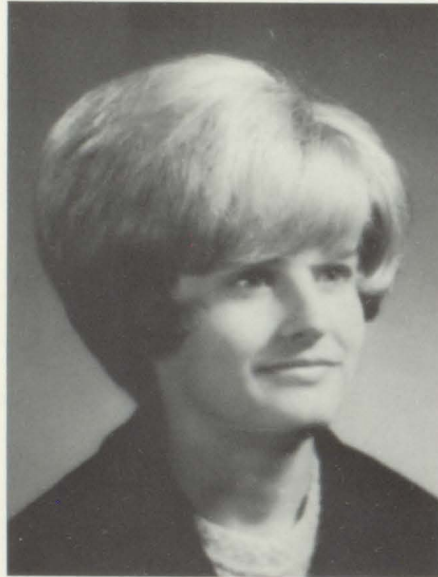

Charles Allen Miller

Joseph Lee Money

William Earl Moody

Martha Irene Morgan

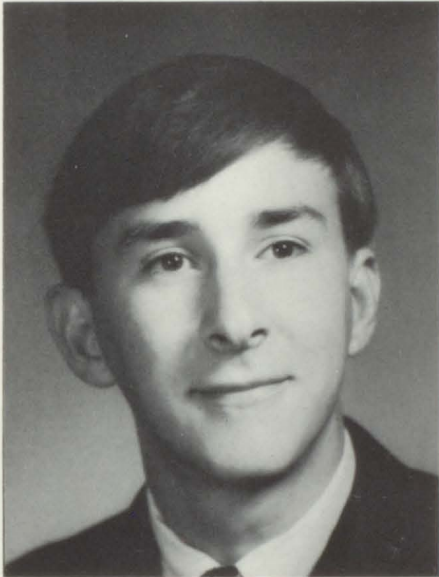
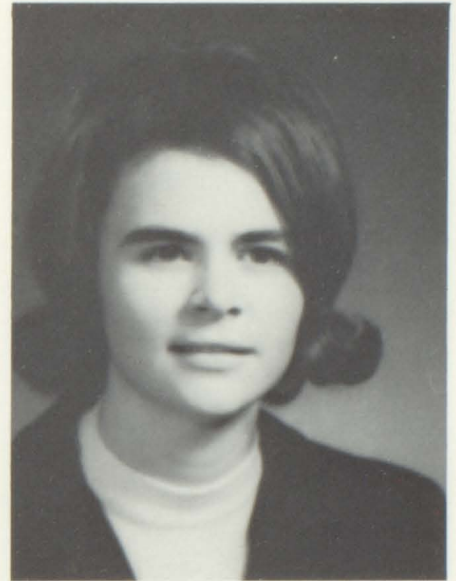
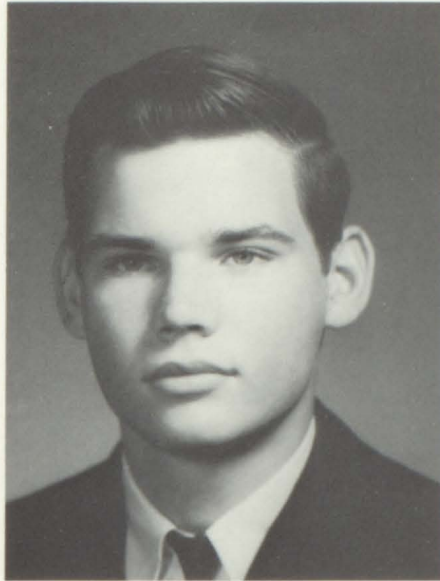

John Aubrey Nichols

William Douglas Norman

Lenora Ann Paul

Robert Guy Perdue

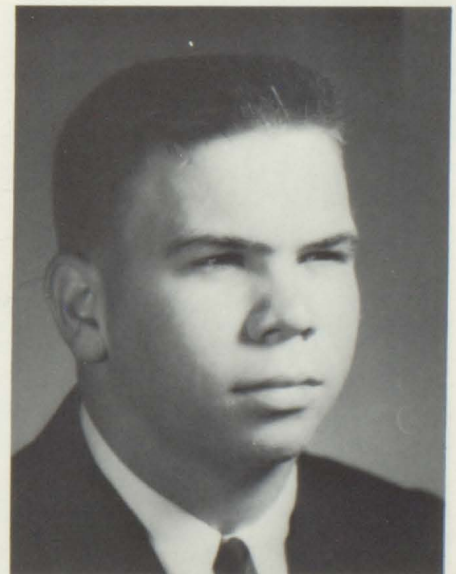
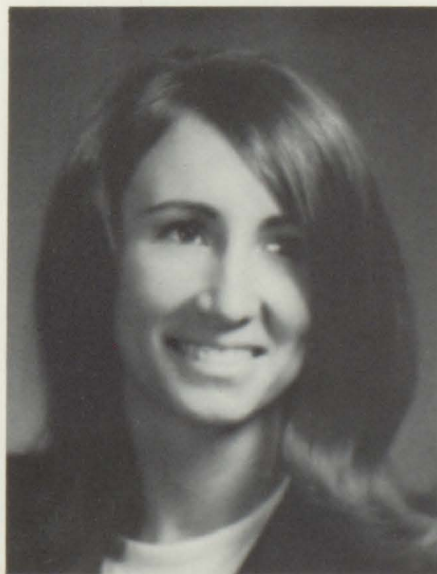



Sally Jill Perdue

Patricia Petrey

Lynda Faye Pouncey

Danny Charles Rogers

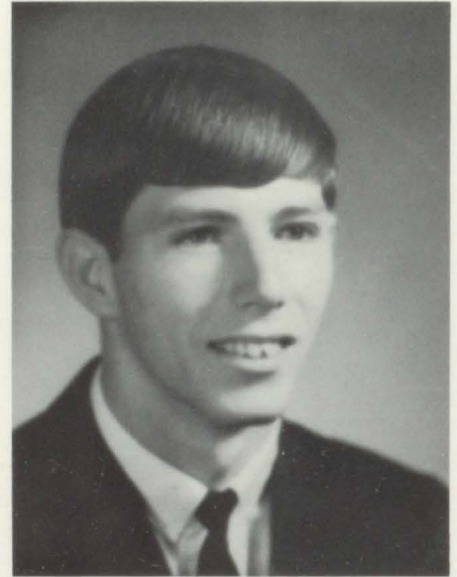

Dianne Rogers

Joanne Rogers

Sonny Ray Schofield

Robert Ivey Sikes

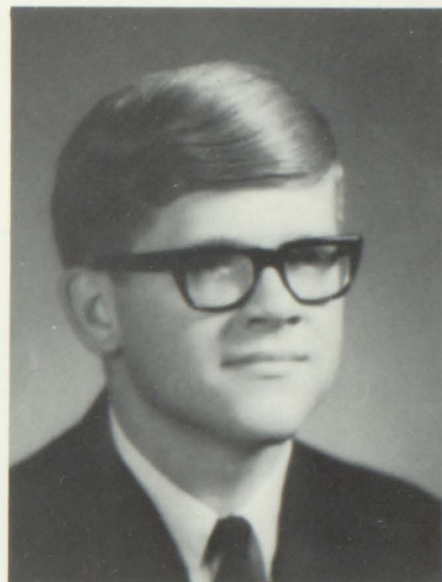
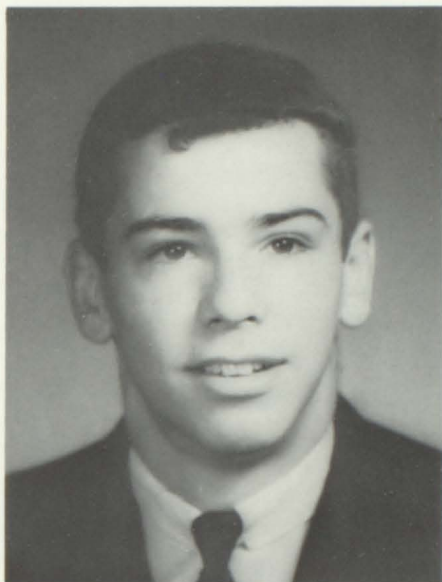

Judy Faye Simmons

Linda Frances Smith

Emmett Lee Speed Jr.

Lenore Tomlin

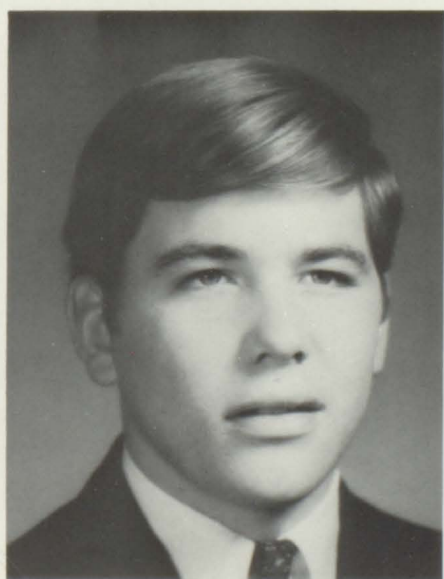

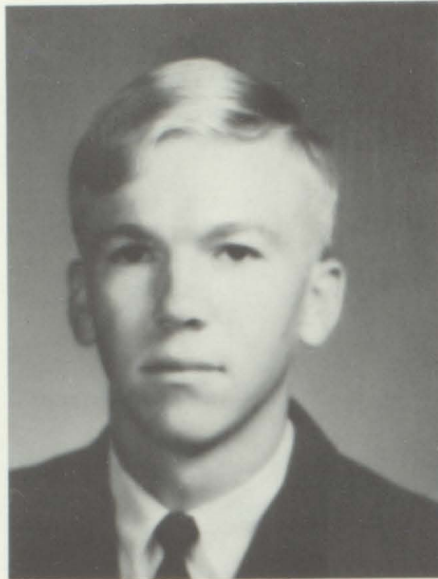
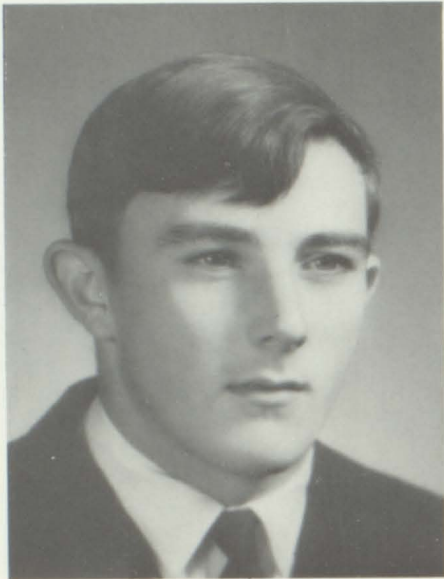

John Russell Trantum

Charles Raymond Trotter

Velma Joy Turner

Lois Lee Turner

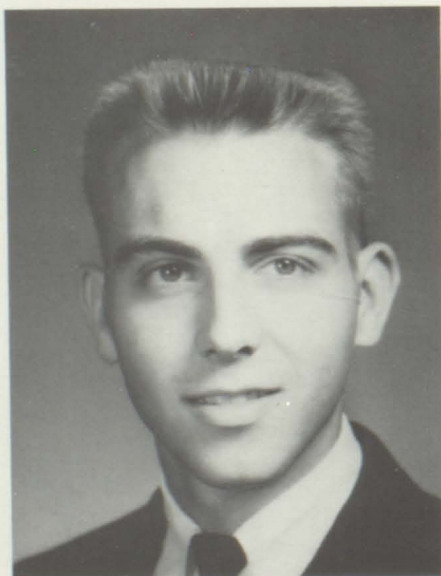
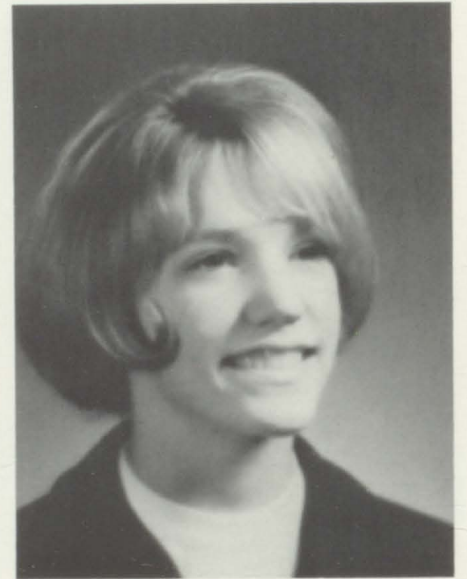

Ronnie Charles Uptain

Karen Annette Weaver

David Hume West

Ronnie William Wilkerson

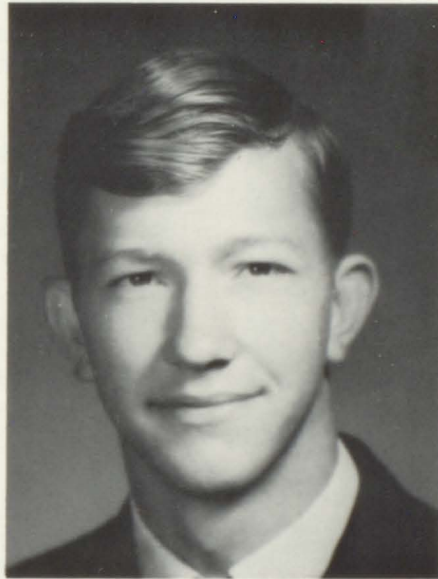
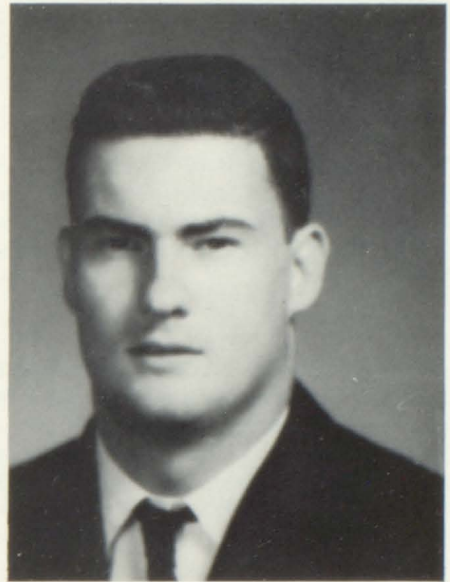
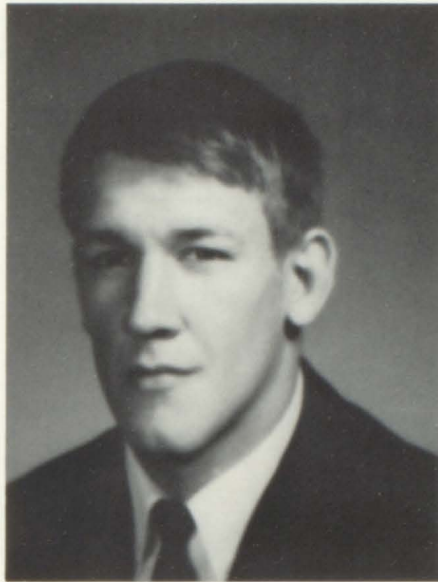

Wanda Sue Williamson

Billy Robert Witherington

Mrs. Sara Folmar

Mrs. Jean Petrey



# Senior Directory

BONNIE RUTH BAGWELL . . . 4-H 1,2,3; F.H.A. 1,2,3,4; Pep Squad 1,2,3,4; Officer 4; Glee Club 4; TIGER RAG Staff 4; Miss Football 4 Sweetheart 2,3; Beauty 4; Who's Who 2,3; Librarian 1; P.E. Aide 3; Top Magazine Salesman 3.

JANICE CLAIRE BALLARD . . . 4-H 1; F.H.A. 1,2,3,4; F.T.A. 4; Librarian 4; Girls' Basketball Team 4.

JOHN WAYNE BASS . . . 4-H 1,2,3,4; F.F.A. 1,2,3,4.

BOBBY ROSS BEASLEY . . . 4-H 1,2,3; F.T.A. 4.

LINDA SUE BELL . . . 4-H 1,2,3; F.H.A. 2,3,4; F.T.A. 2,3,4; L Club 2,3,4; Glee Club 4; Pep Squad 1,2,3,4; Creative Writing Club 3,4; Officer 4; National Honor Society 4; TIGER RAG Staff 4; PANORAMA Staff 4; Physics Club 3; Sweetheart 2; Who's Who 2; B Team Cheerleader 1; Varsity Cheerleader 2; Beauty Pageant Program 3, 4; Jr. - Sr. Program 3; Girl Scouts 1, 2, 3; Girls' Basketball Team 1, 2, 3, 4; Recipient of Luverne's B.P.W. \$100 scholarship; Recipient of State \$700 B.P.W. scholarship.

JO ANN BURGANS . . . 4-H 1,2; F.H.A. 1,2,4; Pep Squad 2; Girls' Basketball Team 1,3,4.

CHERYL DIANE BUTLER . . . 4-H 1, 2, 3; Officer 1, 2, 3; F.H.A. 1, 2, 3, 4; Pep Squad 1, 2, 3, 4; Glee Club 4; Officer 4; F.T.A. 1, 2, 3, 4; TIGER RAG Staff 4; PANORAMA Staff 4; Beauty Pageant Program 2, 3, 4; Jr.-Sr. Program 3; Librarian 2; Seniors' Accompanist 3; Who's Who 4; Class Pianist 4; Class Group Dancer 4; Girls' Class Quartet 4.

MELISSA CAMPBELL . . . 4-H 1,2,3,4; Officer 3,4; F.H.A. 1,2,3,4; F.T.A. 1,2,3,4; Officer 4; Pep Squad 1,2; National Honor Society 4; Chemistry Club 3; TIGER RAG Staff 4; PANORAMA Staff 4; Who's Who 2,3,4; Office Worker 2; Girls' Basketball Team 1,2,3; Beauty Pageant Program 2,3,4; Magazine Sales Winner 3.

JAMES RONNIE CAMPBELL . . . 4-H 1; Class Officer 1; Who's Who 2; Honor Student 4.

CHRISTOPHER RIX CURTIS . . . F.F.A. 3; Glee Club 4; Beauty Pageant Program 4; Who's Who 4; Class Guitarist 4; Class Quartet 4.

GINGER KAY DAVIS . . . 4-H 1,2,3; F.H.A. 2,3,4.

KATHRYN KINDOL DAVIS . . . 4-H 1,2,3; Officer 1,2; F.T.A. 1, 2,3,4; Officer 4; French Club 1,2,3,4; Officer 4; Pep Squad 1,2,3,4; Physics Club 3; Creative Writing Club 3, 4; Officer 4; TIGER RAG Staff 4; PANORAMA Staff 4; Girls' Basketball Team 1,2; Beauty 2; Sweetheart 3; Beauty Pageant Program 4.

CHARLES CARNELL DUNCAN . . . F.F.A. 1,3,4; L Club 3,4; Football 3,4; Baseball 4; Beauty ageant Program 4; Who's Who 4; Class Giftorian 4.

LYNNE FOLMAR . . . 4-H 1,2,3,4; Officer 3,4; F.H.A. 2,3,4; Officer 3; F.T.A. 1,2,3,4; Creative Writing Club 2,3,4; Officer 3; Co-editor of Quill Craftsmen Quotes 4; National Honor Society 4; Pep Squad 1,2,3,4; Officer 2; TIGER RAG Staff 4; PANORAMA Staff 4; Girl Scouts 1,2,3,4; Officer 2,3,4; B Team Cheerleader 1; Varsity Cheerleader 4; Head Cheerleader 4; Jr.-Sr. Program 4; Beauty Pageant Program 2,3,4; Favorite 3,4; Who's Who 3,4; Class Dancer 4; Class Group Dancer 4; Honor Student 4.

ELIZABETH ANNE FRANKLIN . . . 4-H 1,3; F.H.A. 1,2,3,4; F.T.A. 1,2,3,4; Officer 4; Pep Squad 1,2,3,4; Officer 4; Glee Club 4; TIGER RAG Staff 2,3; PANORAMA Staff 4; Girlss' Basketball Team 3,4; Beauty Pageant Program 2,3; Sweetheart 4; Homecoming Attendant 4; Who's Who 4; Class Quartet 4.

JUSTUS WINDHAM FURR . . . 4-H 1,2,3,4; F.F.A. 1,2,3,4.

LINDA SUE GARNER . . . 4-H 1,2; F.H.A. 1,2,4; Pep Squad 2,3; Girls' Basketball Team 1,3.

CHARLOTTE LOUISE GIPSON . . . 4-H 1,2,3,4; F.H.A. 1,2,3,4; F.T.A. 2,3,4; Creative Writing Club 2,3,4; Pep Squad 1,2,3,4; Chemistry Club 3; Glee Club 4; Music 1,2,3; Beauty Pageant Program 4; Class Group Dancer 4.



GLEND A GRAYDON . . . 4-H 1, 3; F.H.A. 1, 2, 3; F.T.A. 1, 2, 3, 4; Physics Club 4; Chemistry Club 3; Glee Club 4; National Honor Society 2, 3, 4; TIGER RAG Staff 4; PANORAMA Staff 4; Who's Who 3, 4; Beauty Pageant Program 3, 4; Good Citizenship Girl 3; Class Officer 3, 4.

BRENDA ELIZABETH HAIRE . . . 4-H 1,2; F.H.A. 1,2,4; Pep Squad 1,2,3,4; Girls' Basketball Team 1,2,3,4.

STEVEN ALLEN HELMS...4-H 1,2; F.T.A. 1,4; Math Club 1,2,3,4; Chemistry Club 3; TIGER RAG Staff 3,4; Football 4; Beauty Pageant Program 4; Citizenship Conference 3.

SARA GRAY HICKS...4-H 1; F.H.A. 3,4; Officer 3,4; F.T.A. 1,2,3,4; National Honor Society 2,3,4; Officer 4; French Club 2,3,4; Officer 4; Pep Squad 1,2,3,4; L Club 2,3,4; Officer 4; TIGER RAG Staff 3,4; PANORAMA Staff 4; B Team Cheerleader 1; Varsity Cheerleader 2,4; Girls' Basketball Team 1,2,3,4; Girl Scouts 1; Beauty Pageant Program 2,3,4; Favorite 2,4; Who's Who 2,3,4; Class Officer 3; Class Comedian 4; Class Night Skit 4; Honor Student 4.

LILA JO JEFFCOAT . . . 4-H 1,3; F.H.A. 1,2,3,4; F.T.A. 1,2,3,4; Officer 4; Chemistry Club 3; Pep Squad 1,2,3,4; TIGER RAG Staff 4; PANORAMA Staff 4; National Honor Society 3,4; Girls' Basketball Team 1,2,3,4; Office Worker 4; Beauty Pageant Program 4; Who's Who 4.

JEANETTE JOLLEY . . . Transferred from Albertville in 12th grade. Pep Squad 4; F.H.A. 4; Class Group Dancer 4.

ELDRIDGE KLINE JEFFCOAT . . . 4-H 1, 2, 3, 4; F.F.A. 2, 3; Glee Club 4; Officer 4; Chemistry Club 3; Physics Club 4; L Club 3, 4; Football 3, 4; Baseball 4; Beauty Pageant Program 4; Baccalaureate Choir 4; Class Quartet 4.

ALLEN CARTER KENNEDY . . . 4-H 1.

SHARON GAIL KENT . . . F.H.A. 1,2,3,4; F.T.A. 4; Sweetheart 4.

REX EDWARD LOWERY . . . 4-H 1,2,3,4; F.F.A. 1,2,3,4; Officer 4; L Club 2,3,4; Football 3,4; Baseball 3,4; Who's Who 4.

CHARLES ALLEN MILLER . . . Transferred from Montgomery in 11th grade. Football 3,4; Baseball 4; Track Team 4; Basketball 4; Glee Club 4; Beauty Pageant Program 3,4; Who's Who 3; Favorite 3; Class Night Skit 4; Class Quartet 4.

JOSEPH LEE MONEY . . . 4-H 1,2,3,4; Officer 1,2,3,4; F.F.A. 2,3,4; Officer 3,4; L Club 2,3,4; Officer 4; TIGER RAG Staff 2,3,4; PANORAMA Staff 4; Class Officer 1, 2, 3, 4; Football 2, 3, 4; Co-captain 4; Baseball 3, 4; Jr.-Sr. Program 3; Beauty Pageant Program 3, 4; Emcee 4; Who's Who 2, 3, 4; Favorite 3; Class Night Emcee.

WILLIAM EARL MOODY . . . 4-H 1, 2; F.F.A. 1, 2, 3, 4; F.H.A. Beau 4; TIGER RAG Staff 3; Track Team 4; Beauty Pageant Program 4; Homecoming Escort 3, 4; Who's Who 2, 4; Favorite 4.

MARTHA IRENE MORGAN . . . 4-H 1, 2, 3; Officer 1, 2; F.H.A. 1, 2, 3, 4; Officer 4; F.T.A. 1, 2, 3, 4; Officer 2, 4; National Honor Society 2, 3, 4; Officer 4; Creative Writing Club 2, 3, 4; Officer 4; Assistant Editor of QUILL CRAFTSMEN QUOTES 3; Creative Writing Club Award 4; Pep Squad 1, 2, 3, 4; Glee Club 4; French Club 1, 2, 3, 4; Officer 1, 2, 3, 4; Chemistry Club 3; Physics Club 4; Math Club 1, 2, 3; TIGER RAG Staff 2, 3, 4; Assistant Editor 4; PANORAMA Staff 4; Beauty Pageant Program 2, 3, 4; Baccalaureate Choir 3; Betty Crocker Award 4; Finalist in Search for Excellence Contest 4; Who's Who 4; Class Poet 4.

JOHN AUBREY NICHOLS . . . 4-H 2; Chemistry Club 3; L Club 2, 3, 4; National Honor Society 4; TIGER RAG Staff 4; Who's Who 3, 4; PANORAMA Staff 4; Football 2, 3, 4; Basketball 2, 3, 4; Beauty Pageant Program 2, 3, 4; Emcee 4; Jr. - Sr. Pro-3; Class Officer 3, 4; Boys' state 3; Good Citizenship Boy 4; Homecoming Escort 4; Baccalaureate Choir 3; Class Historian 4.

WILLIAM DOUGLAS NORMAN . . . 4-H 1,2; F.F.A. 1,2,3,4; Track Team 4; Beauty Pageant Program 4.

LENORA ANN PAUL . . . 4-H 1,2,3; F.H.A. 1,2,3; Pep Squad 1, 2,3,4; Librarian 4; Beauty Pageant Usher 4; Class Group Dancer 4.

ROBERT GUY PERDUE . . . F.F.am. 1,2,3,4; Pep Squad 1; Glee Club 4; Officer 4; L Club 2,3,4; Football 2,3,4; Jr.-Sr. Program 3; Beauty Pageant Program 2,3,4; Good Sportsmanship Trophy 4; Baccalaureate Choir 3,4; Who's Who 4; Class Quartet 4; Class Soloist 4.

SALLY JILL PERDUE . . . 4-H 1, 2, 3; F.H.A. 1, 2, 3, 4; F.T.A. 3, 4; Pep Squad 2, 3, 4; Beauty Pageant Program 4; Librarian 3, 4.

PATRICIA PETREY . . . 4-H 1, 2, 3, 4; Officer 4; F.T.A. 1, 2, 3, 4; National Honor Society 2, 3, 4; Pep Squad 1, 2, 3, 4; Creative Writing Club 3, 4; Officer 4; Glee Club 4; Chemistry Club 3; Math Club 1, 2, 4; Girl's Basketball Team 1, 2, 4; Beauty Pageant Program 2, 3, 4; Jr. - Sr. Program 3; TIGER RAG Staff 4; PANORAMA Staff 4; Co-editor 4; Girl Scouts 1, 2, 3, 4; Officer 1; Magazine Sales Winner 3; Class Group Dancer 4; Honor Student 4; Valedictorian 4.

LYNDA FAYE POUNCEY . . . 4-H 1,2,3,4; F.H.A. 1,2,3,4; Officer 4; F.T.A. 4; Pep Squad 1,2,3,4; Glee Club 4; Girl's Basketball Team 1,2,3; Girl's Class Quartet 4.

DANNY CHARLES ROGERS . . . 4-H 1,2,3,4; F.F.A. 1,3,4; Officer 4; L Club 1,2,3,4; Beauty Pageant Program 3,4; Football 1,2,3,4; Basketball 4; Who's Who 1,4; Favorite 4; Class Giftorian 4.

DIANNE ROGERS . . . 4-H 1,2,3; F.H.A. 1,2,3; Officer 4; F.T.A. 3,4; Glee Club 4; Pep Squad 3,4; Girl's Basketball Team 1,2; Class Group Dancer 4.

JOANNE ROGERS . . . 4-H 1,3; F.H.A. 1,2,3,4; F.T.A. 2,3,4; Pep Squad 1,2,3,4; Chemistry Club 3; Girl's Basketball Team 2,4; Office Worker 3,4; Beauty Pageant Program 4.

SONNY RAY SCHOFIELD . . . 4-H 1,2,3,4; F.F.A. 2,3,4; Beauty Pageant Program 4; Who's Who 1; Class Comedian 4.

ROBERT IVEY SIKES . . . 4-H 1,2,3,4; L Club 2,3,4; Chemistry Club 2; Physics Club 4; National Honor Society 4; TIGER RAG Staff 4; Football 2,3,4; Who's Who 4; Class Lawyer 4; Honor Student 4.

JUDY FAYE SIMMONS . . . Transferred from Brantley in 12th grade.

LINDA FRANCES SMITH . . . 4-H 1,2,3; F.H.A. 1,2,3,4; Pep Squad 1,2; Girl Scouts 1.

EMMETT LEE SPEED, JR. . . 4-H 1,2,4; F.F.A. 2,3,4; TIGER RAG Staff 4; Track Team 4; Basketball 2,3,4; Beauty Pageant Program 2,3,4; Class Night Program 4.

LENORE TOMLIN . . . 4-H 1, 2, 3; F.H.A. 2, 3, 4; F.T.A. 1, 2, 3, 4; Pep Squad 1, 2, 3; Chemistry Club 4; Glee Club 4; National Honor Society 2, 3, 4; PANORAMA Staff 4; Girl's Basketball Team 1, 2, 3, 4; Beauty Pageant Program 4; Baccalaureate Choir 3, 4; Who's Who 4; Favorite 4; Girl's Class Quartet 4; Class Soloist 4; Honor Student 4.

JOHN RUSSELL TRANUM . . . 4-H 1,2,3,4; F.F.A. 1,2,3,4; L Club 2,3,4; Track Team 4; Football 2,3,4; Beauty Pageant Program 4; Who's Who 4.

CHARLES RAYMOND TROTTER . . . 4-H 1,2; F.F.A. 2; Track Team 4.

VELMA JOY TURNER . . . 4-H 1,2; F.H.A. 1,2,3,4; Officer 3; National Honor Society 2,3,4; Chemistry Club 3; Creative Writing Club 2,3,4; Glee Club 4; Serenaders 4; Pep Squad 1,2,3,4; TIGER RAG Staff 1,2,3,4; PANORAMA Staff 4; Co-editor 4; Class Officer 4; Girl's Basketball Team 1,2,3,4; Baccalaureate Choir 3; Girl's State 3; Jr.-Sr. Program 3; Beauty Pageant Program 2,3,4; Who's Who 4; Class Group Dancer 4; Honor Student 4.

LOIS LEE TURNER . . . 4-H 1, 2; F.H.A. 1; F.T.A. 1, 2, 3, 4; Officer 3; Math Club 1, 2, 3; Physics Club 4; Chemistry Club 3; National Honor Society 2, 3, 4; Pep Squad 1, 2, 3, 4; Creative Writing Club 3, 4; Officer 4; Co-editor of QUILL CRAFTSMEN QUOTES 4; French Club 1, 2, 3, 4; Officer 1,3,4; PANORAMA Staff 4; TIGER RAG Staff 1,2,3,4; Assistant Editor 3; Editor 4; Girl's Basketball Team 1,3,4; Second Prize in Magazine Sales 3; Girl Scouts 1,2,3,4; Sweetheart 3; Beauty Pageant Program 2,3,4; Jr.-Sr. Program 3; Teen Correspondent for MONTGOMERY ADVERTISER; Who's Who 4; Class Group Dancer 4; Honor Student 4.

RONNIE CHARLES UPTAIN . . . 4-H 1,2; Track Team 4.

RONOLD WILKERSON . . . F.F.A. 2,3; Track Team 4; Class Night Program 4.

KAREN ANNETTE WEAVER . . . 4-H 1,2,3; F.H.A. 1,2,3,4; F.T.A. 4; Girl's Basketball Team 2,3,4; Sweetheart 4.

WANDA SUE WILLIAMSON . . . 4-H 1,2; F.H.A. 1,2,3,4; Class Group Dancer 4.

DAVID HUME WEST . . . 4-H 1,2,3,4; Officer 4; F.F.A. 1,3,4; Officer 3,4; TIGER RAG Staff 4; PANORAMA Staff 4; Football 1,2,3,4; Baseball 1,2,3,4; Beauty Pageant Program 3,4; Jr.-Sr. Program 3; Who's Who 3,4; Favorite 4; L Club 1,2,3,4; Officer 4.



No wonder the Seniors look so tired after all these activities.

# Exercises Feature Gifts, Gann, Stone Commencement Exercise

"The Golden Greats of '68" was the theme of the Class Night exercises this year. Awards were given to those elected by the class as "greats" and small gifts were presented to all the Seniors giftorians David West, Danny Rogers, and Charles Duncan.

At the second special exercise for the graduates, Reverend Jesse Gann of the First Baptist Church gave a challenging baccalaureate message. Class singers Lenore Tomlin and Bob Perdue sang duet. Methodist pastor Frank Arnold gave the invocation and benediction.

Dr. Ernest Stone, state superintendent of education, was the speaker at the graduation exercises, May 24. Principal C. W. Claybrook awarded diplomas to the 54 graduating Seniors, and Martha Morgan and Patsy Petrey gave the salutatory and valedictory addresses.

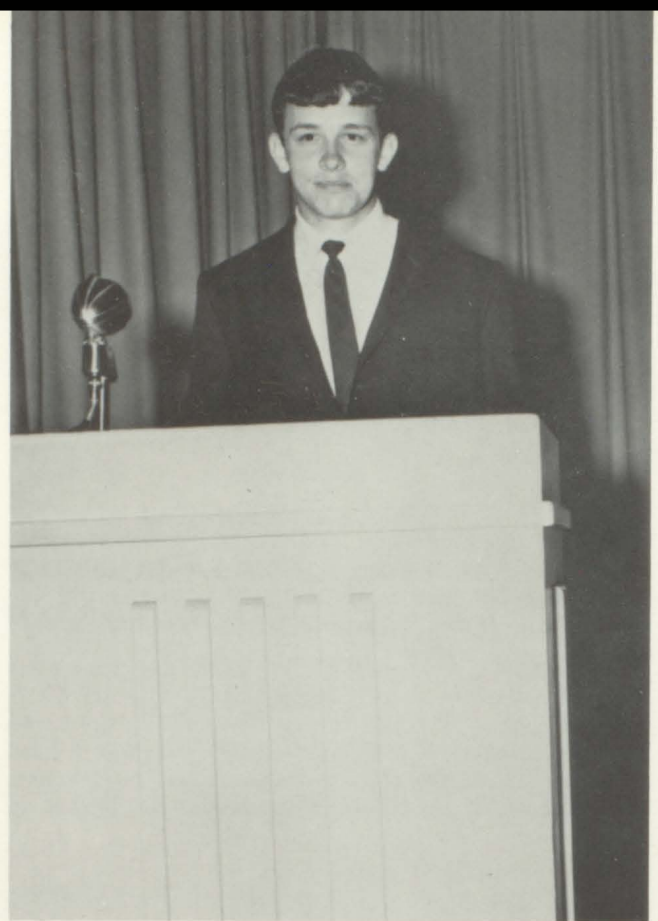

We decided Joe should be our emcee because he never got anything in school except for Co-Captain of football, Class President, . . .

Dean Martin Speed, Carol Burnette Petrey, Luccile Turner, and George Gobel Wilkerson, our Goldie Award awarders



Martha, who speaks her thoughts, can put them into poetry, too.





He hears all evil, sees all evil, tells all evil.

Lawyer, Robert Sikes, was so very kind as to make out our Last Will and Testament. Well, maybe we'd like to add a codicil.

We're rather glad Bucko didn't give a personal history of each of our class members!

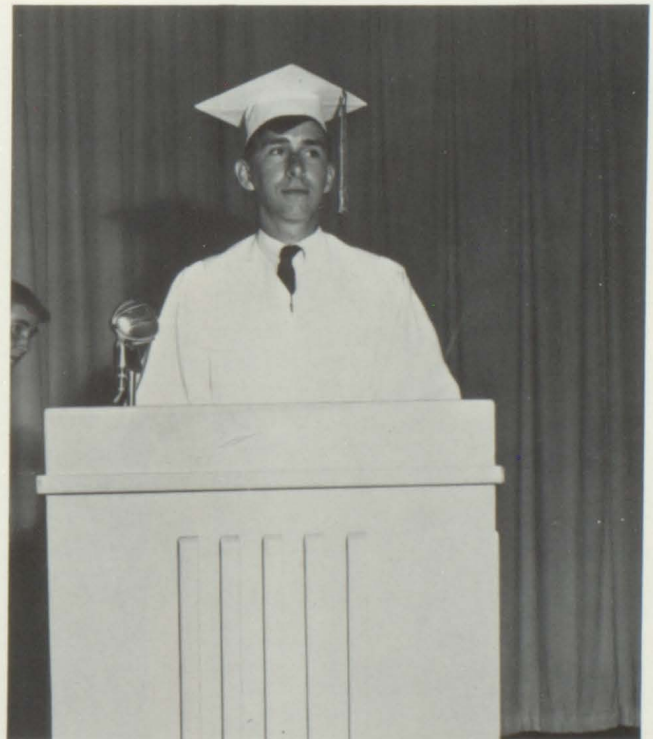



Class dancer, Lynne, did a catch little dance to "The Good, The Bad, and The Ugly." (We had to enlarge the picture a lot because she's so little.



Oh look. See the robots. Pretty robots.

Looks like your older friends sort of got cropp-  
ed out, doesn't it Dianne?





We had to have our program at night mainly because soloist Bob Perdue can't sing early in the morning.



We're pretty proud of them. They beat out the Lennon Sisters for the Golden Great '68 Goldie Award.

Is this "What the World Needs Now"? We aren't sure.



Look Ma! 69% fewer cavities.



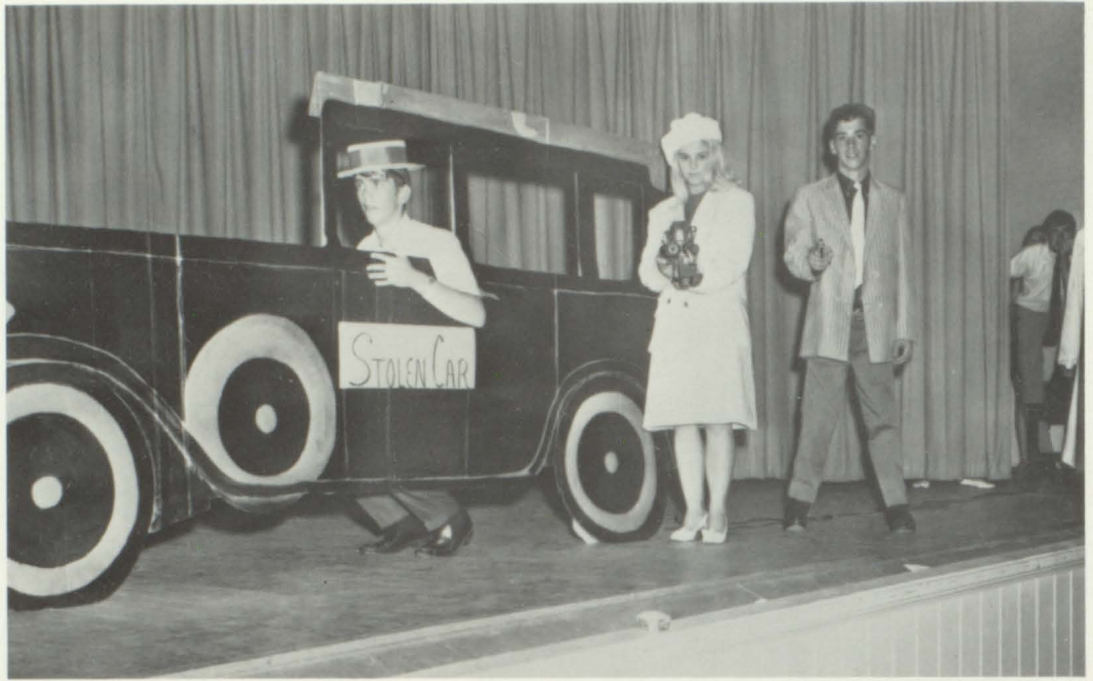

(Well, blondes have a lot more laughs anyway.) Class Comedians, Sally and Sonny, alias, Bonnie and Clyde, prepare to make their get away after robbing the Red Goose Blood Bank.



Two of our Giftorians, Charles Duncan and David West, give Melissa a pleasant surprise — some Army men to play with while her Army man's away.



Class pianist, Diane Butler, runs through a couple of songs. She plays by ear (but she uses her hands, too.)



# Class History

One September day back in 1956 our mothers pushed us into something we did not really know too much about. A few of us had received a sample of what school was like while attending kindergarten. Our kindergarten class consisted of Joy Turner, Sally Hicks, Lynne Folmar, Charles Miller, Lois Turner, Johnny Nichols, Bill Norman, who was dismissed for kicking people in the leg, and Jill Perdue who quit because boys kept throwing bricks at her. To join us in our first year of this strange, new experience were: Raymond Trotter, Charlotte Gipson, Ronnie Campbell, Joanne Rogers, Dianne Rogers, Kline Jeffcoat, Charles Duncan, Johnny Tranum, Ronald Wilkerson, Sue Garner, Robert Sikes, Melissa Campbell, Karen Weaver, Patsy Petrey, Joe Money, Jo Jeffcoat, Linda Bell, Martha Morgan, Lenore Tomlin, Day Davis, Ann Franklin, Allen Kennedy.

Just in time to see Lois Turner kiss the boys until they cried were Steve Helms from Montgomery and Glenda Graydon from Ivy Creek.

In our second year Judy Simmons joined us, decided right quick that she did not like the set-up, and left. However, we did receive a few new permanent additions: Eddie Lowery from Greenville, Chris Curtis from Theodore, and Wanda Williamson from Ivy Creek.

Charles Miller came upon the conclusion that the second grade girls were not quite mature enough for him and he left for red hot Montgomery.

Linda Smith, who had heard how great our class was, decided to wait for us in the third grade.

In the fifth grade came Diane Butler, Lenore Paul, and Sonny Schofield from Rutledge, Janice Ballard and Sharon Kent from Chapel Hill, and Brenda Haire from Charleston, South Carolina.

When we reached the sixth grade we found six flunkies from the preceding class: Danny Rogers, David West, Bob Perdue, Butch Speed, John Bass, Jo Ann Burgans, and Ginger Kay Davis.

This was the year that the girls always had a big fight to see who got to sit in the cloak room with David West during lunch. Our sixth grade banquet was highlighted by the two hour bunny hop.

In the seventh grade lightning struck twice when Bonnie Bagwell and Lynda Pouncy came from Glenwood.

In the ninth grade William Moody and Bobby Beasley came from Montgomery. Sally Hicks, Lynne Folmar, and Linda Bell were elected Jr. Team cheerleaders and in the 10th grade Sally and Linda were elected Varsity Cheerleaders. This year Ronnie Uptain migrated from Troy.

In the 11th grade Charles Miller returned to find the girls very much to his liking. Joy Turner and Johnny Nichols went to Girls' State and Boys' State. Bonnie Bagwell was high in the magazine sales.

In the 12th grade disaster struck again when we were joined by Jeanette Jolley from Albertville and Judy Simmons returned. This year Butch Speed and Johnny Tranum learned how to play a new game — ring around the flag-pole.

Joe Money was elected Class President for the second year in a row and Lynne Folmar was elected head cheerleader. Sally Hicks was our only other cheerleader. Bonnie Bagwell was the only girl to represent our class as Beauty for three years.

In football Bob Perdue was elected for the Good Sportsman Award and David West received the Best Lineman Trophy, Outstanding Senior, and Top Rebounder Award. We had the best basketball team since 1964.

Martha Morgan was one out of 20 selected from 200 Top Seniors as a state finalist in the BIRMINGHAM NEWS Search for Excellence contest. Linda Bell received a BPW scholarship and Melissa Campbell and Johnny Nichols were elected for Citizenship honors. Melissa also received the Crisco Award.

We have had many sad experiences and many happy experiences since that fateful day in September of 1956 when we started on our journey through school. Now we are almost through our senior year — something that we have looked forward to these many years. As we say good-bye to the future seniors of LHS we know that we are saying good-bye to a place we all love, to the teachers who have been second mothers to us, and as we enter into the world for the first time, really alone, we know what these 12 years have meant to us. Our class will continue to make history in the future just as it has in the past.

Class Historian  
Johnny Nichols

# Seniors Sample Life at the Top

What's life like at the top? It's a mad rush of classes, homework, clubs, and parties. It's pressure, headaches, bad nerves, and fun.

Seniors occupy a unique place in the LHS society. They are the elite group. These students are truly at the top — not just in respect and privileges but in leadership and responsibility.

Seniors realize the importance of accepting the responsibilities that go along with their high position. However, they still manage to find "fun-time" to make their last year at LHS one to remember!

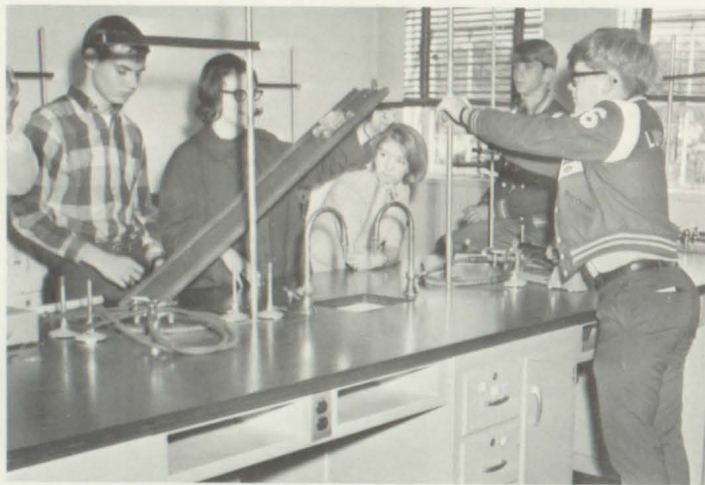

Playing with toy cars at their age?

The Sandman and Bob are best friends.



Three's a crowd.



Sport offers West more of his "infallible advice."



Who says America's children don't walk enough?



I know my Democracy terms are somewhere in here . . . I hope!



YOU're right, this isn't a class — just recess. And Steve takes full advantage of the rest.

Why's everybody looking at you, Kay?







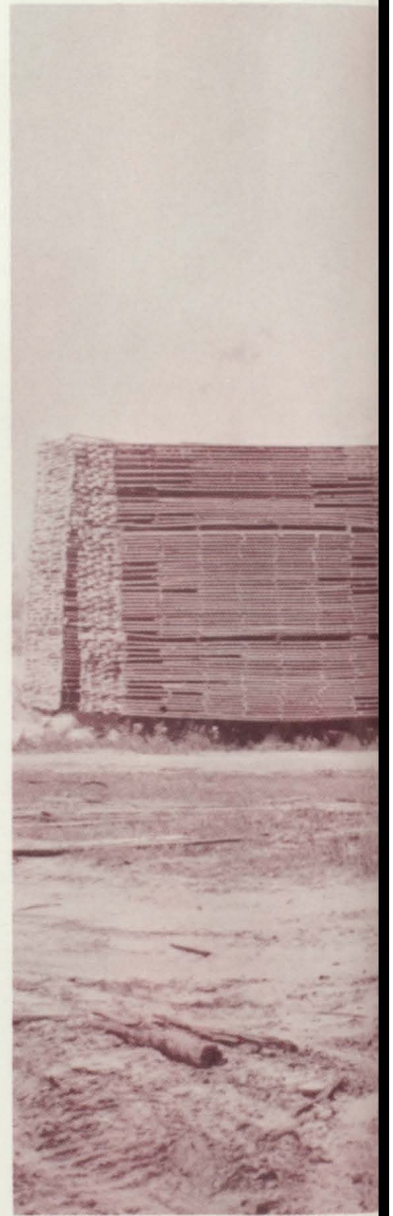

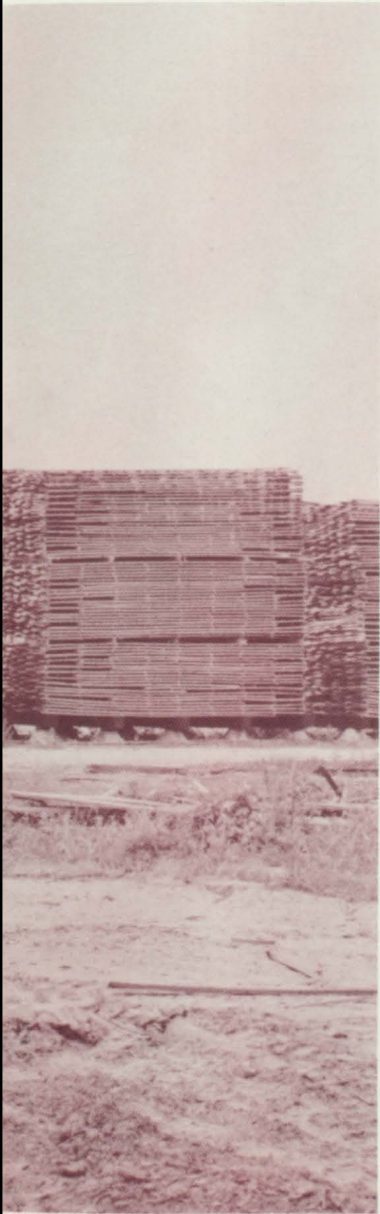

Quality  
in  
Advertising



City Council Members - Seated: F.G. Mitchell, Mayor. Standing: C. T. King, E. L. Turner, Jr., Clemont Carpenter, Alvin Bland.

## CITY OF LUVERNE



## SUMMERLIN FURNITURE

We buy and sell new and used furniture.

West sixth Street Phone  
Luverne, Alabama 335-3261

Compliments of

## ROGER'S DRUG COMPANY



Luverne, Alabama

Phone: 335-5737



## CRENSHAW COUNTY SHERIFF'S DEPARTMENT

Ray M. Horn

Compliments of

**WILLIAM A. BEALL**  
and  
**STAFF**

Compliments of

**WILLIAM R. KING**



# **LUVERNE BANK & TRUST COMPANY**

Compliments of

# DRS. RAY & VANDERHOEVAN'S CLINIC



Luverne, Alabama



## MITCHELL SUPPLY COMPANY

Seeds - General Merchandise - Feeds



# LUVERNE PEANUT COMPANY

Luverne, Alabama

Compliments of

## INGRAM'S RESTAURANT

Troy - U.S. 231 By-Pass

Accommodations for small or  
large private parties up to 200

For reservations call Margaret  
or Grady Ingram.  
Troy, Alabama

## CRENSHAW AUTO PARTS

512 Forest Avenue

Phone: 335-5130

Luverne, Alabama

Compliments of

## ST. CHARLES MOTEL

Luverne, Alabama

Phone: 335-5366

Compliments

of

## MARTIN RADIO & TV SERVICE

Sales - Service - Installation

"Service that Satisfies"

Luverne, Alabama

Phone: 335-5059



## TURNER'S FLOWER SHOP & FUNERAL HOME

Luverne, Alabama

# TROY BANK & TRUST COMPANY

Member Federal Deposit Insurance Corporation

(FDIC)

**"Banking**

**to**

**make**

**a**

**better**

**community"**

TROY, ALABAMA

## RYAN DRUG COMPANY

"The best only"  
Prescription Druggist  
Phone: 382-3126  
Greenville, Alabama

## HOLSUM BREAD CO.



Compliments of

## FOSTER DRUG COMPANY

Luverne, Alabama

Montgomery, Alabama



## T. & B. MOTOR COMPANY

Luverne,

Alabama

171



# ENGLISH'S DEPARTMENT STORE

Luverne,

Alabama

## LUVERNE AUCTION

We pay top market prices  
for cattle and hogs

Operated by

G. A. Richburg

Henry Rolling

## JOE'S TRADING POST



P. O. Box 209  
Luverne, Alabama  
Phone: 335-6811

Betty Fail, Proprietor

## LISENBY'S SHOE STORE

Shoes for the Family  
Expert Shoe Service

Phone: 335-5320

Luverne,

Alabama

## COGGIN'S BEAUTY SHOP

Merle Nornan Studio

Luverne

Alabama



# GEORGE A. HORMEL

Selected official  
Training Table Wieners

221 Randolph Street  
Montgomery, Alabama



## HICK'S TACKLE COMPANY

Luverne, Alabama



## **B. E. HORN AND SON**

Luverne, Alabama

# **FIRST FARMERS AND MERCHANT'S NATIONAL BANK OF TROY**

"Your friendship is appreciated"



Member of FDIC

TROY, ALABAMA 36081

# WESTERN AUTO ASSOCIATE STORES

The Family Store



Home-owned by  
David Mitchell  
508 Forest Avenue  
Luverne, Alabama

# BEN FRANKLIN

Locally Owned —  
Nationally Known



# BEN FRANKLIN STORE

Alton A. Mason  
Luverne, Alabama



# SHERER'S

Troy,

Alabama

**KERSEY'S  
BONDED TERMITE CO.**

Specializing in the control of  
Termites, Water Bugs, Roaches,  
Ants, Mice, Fleas

Box 385  
Opp, Alabama

Compliments of

**DR. JAMES E. KENDRICK**

Luverne, Alabama

**SMYTH-HORNSBY  
MOTOR CO.**

"Alabama's  
First  
Datsun  
Dealer"

Phone: 335-5000  
Luverne, Alabama

Compliments  
of

**THE VARIETY STORE**

Ralph Nichols

Luverne, Alabama



**G. T. MILLER'S FEED AND GRIST MILL**



## **CALHOUN'S STUDIO**

Greenville,

Alabama

## **SEGREST & CAPPS**

### **AGENTS**

ALL KINDS OF INSURANCE

Luverne, Alabama

Compliments of

## **LUVERNE**

### **CLEANERS**

Charlie Clark,  
Owner

Luverne,

Alabama



# **BARBER PURE MILK COMPANY**

845 W. Fairview Avenue

Montgomery, Alabama

Compliments of

**TROY LAUNDRY AND CLEANERS**

Compliments of

**SANDERS' GIN COMPANY**

Goshen, Alabama

Compliments of a Friend

**Walker Byrd**



**J. E. HEAD**

**JEWELER**

Luverne,

Alabama

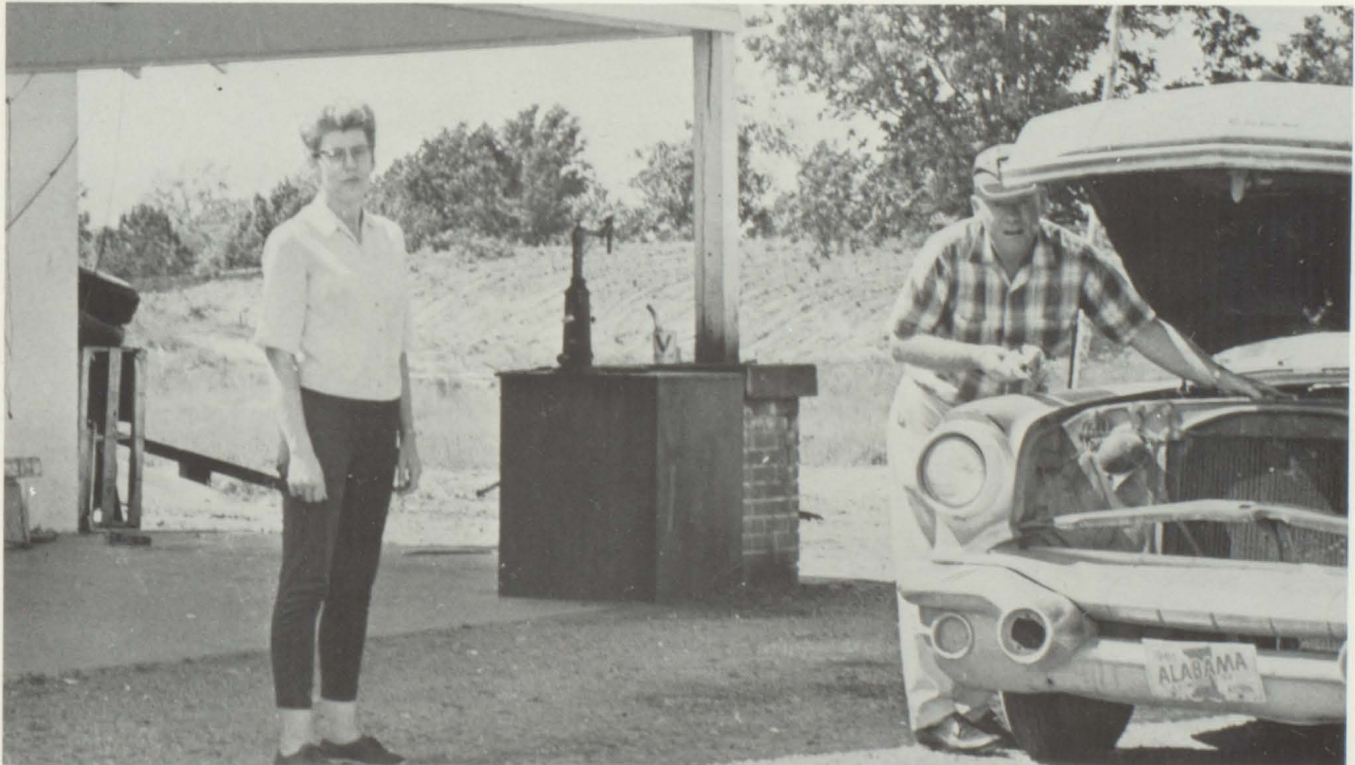

**CAL SMITH'S GROCERY**

Petrey, Alabama

## MATT'S FLOWER SHOP

Potted Plants  
Cut Flowers  
Corsages

Luverne,

Alabama

## GAMMAGE BROS. DRUGS

Prescription Specialist

Phone: 382-3241

Greenville,

Alabama

## HENDERSON & BLACK GROCERY COMPANY

Distributors of  
Yukons Best Flour

Troy,

Alabama

## FLORIDA FISH CORPORATION

217 Columbus Street  
Montgomery, Alabama  
Frosty Acres Distributors

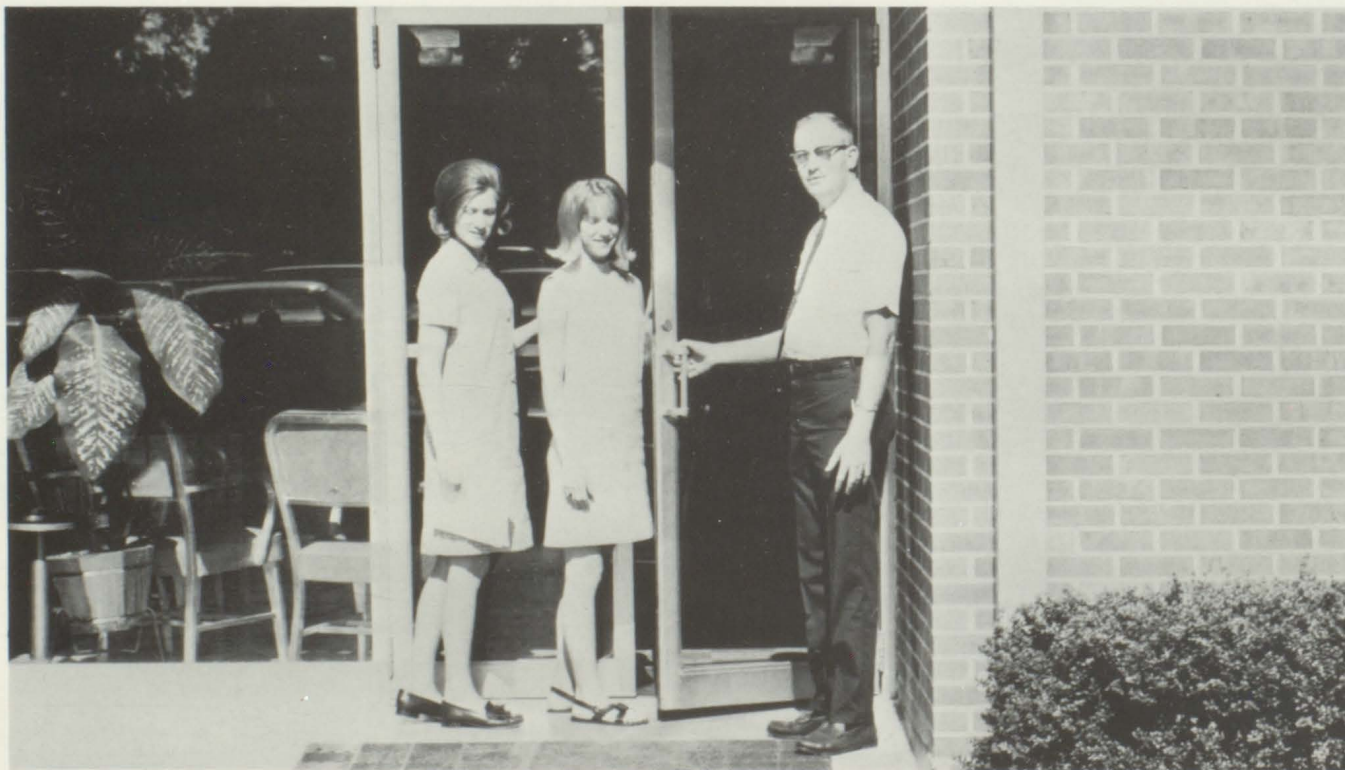

## LUVERNE SLACKS COMPANY, INC.



**HENDERSON GROCERY  
AND MARKET**

"Pleasing is our pleasure"

Glenwood Highway  
Phone:335-1690

Compliments of

**GETTIE'S BEAUTY SHOP**

North Forest Avenue  
Luverne, Alabama



**THE FAIR STORE**

Luverne,

Alabama

**CAPP'S DRUG STORE**

**607 East Commerce Street**

Phone: 382-3156  
Greenville, Alabama

**RICHBURG'S  
O.K. TIRE STORE**

See us for your new tires  
and batteries

Tire Recapping  
Luverne, Alabama



## **PERDUE-FOLMAR COMPANY**

Luverne,

Alabama

Compliments of

## **J. W. HOLMAN LUMBER COMPANY**

Highland Home, Alabama



Compliments of

# BRANTLEY BANK & TRUST COMPANY

Member of FDIC



Compliments of

## STANDARD PARTS

Walter Summerlin

Phone: 335-4491

Luverne,

Alabama

## MODERN CLEANERS

Troy, Alabama



## PIKE PLYMOUTH

***Plymouth*** is out to win  
you over.

Troy,

Alabama

## PLANTERS TRADING COMPANY, INC.

Luverne,

Alabama

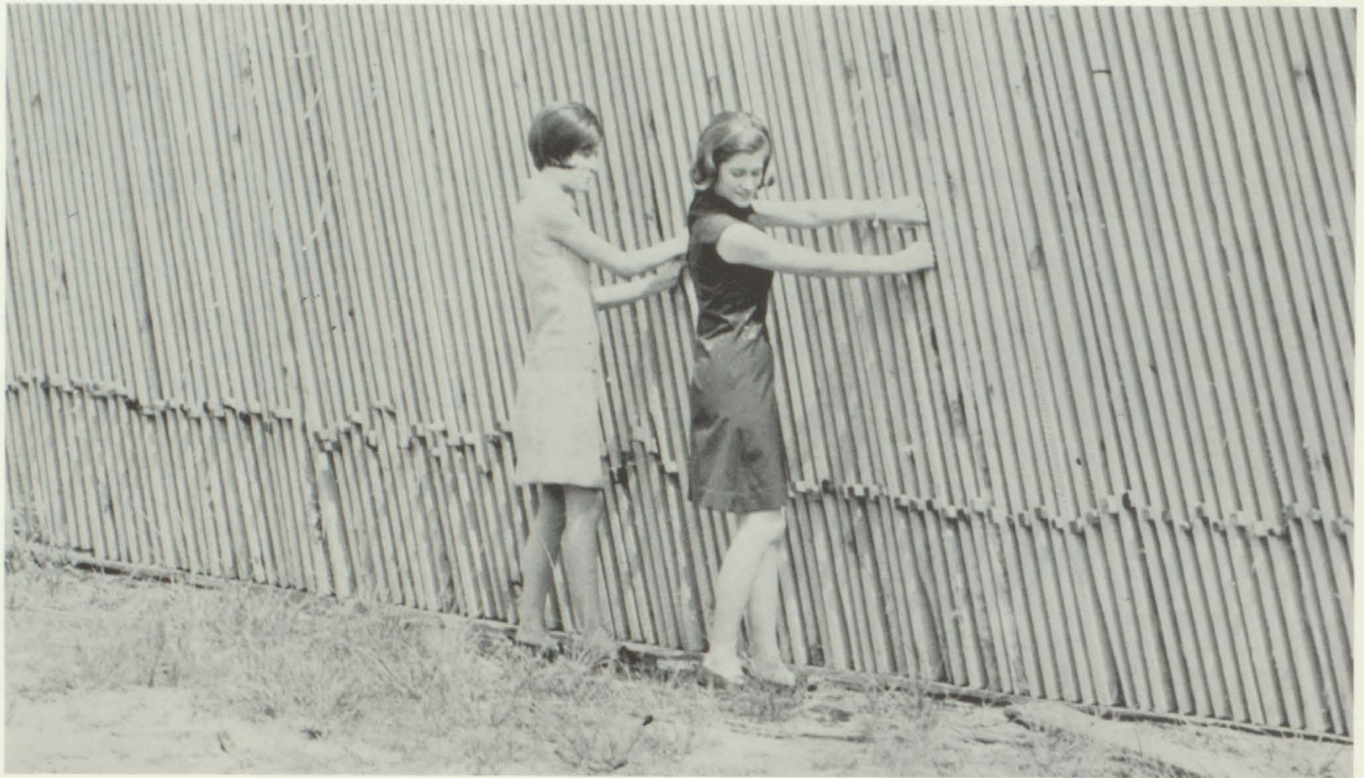

## **D & D LUMBER COMPANY**

Brantley,

Alabama

---

## **A. B. MORGAN PRODUCE COMPANY**

Fruits and Vegetables

Brantley,

Alabama

---

## **CITY PROVISION - WHOLESALE MEATS**

R. C. Brantley

Wetumpka,

Alabama

---

## **GRANGER WHOLESALE COMPANY**

Building Materials From Foundation to Roof

Luverne,

Alabama

---

COMPLIMENTS OF

**ALTON L. TURNER**

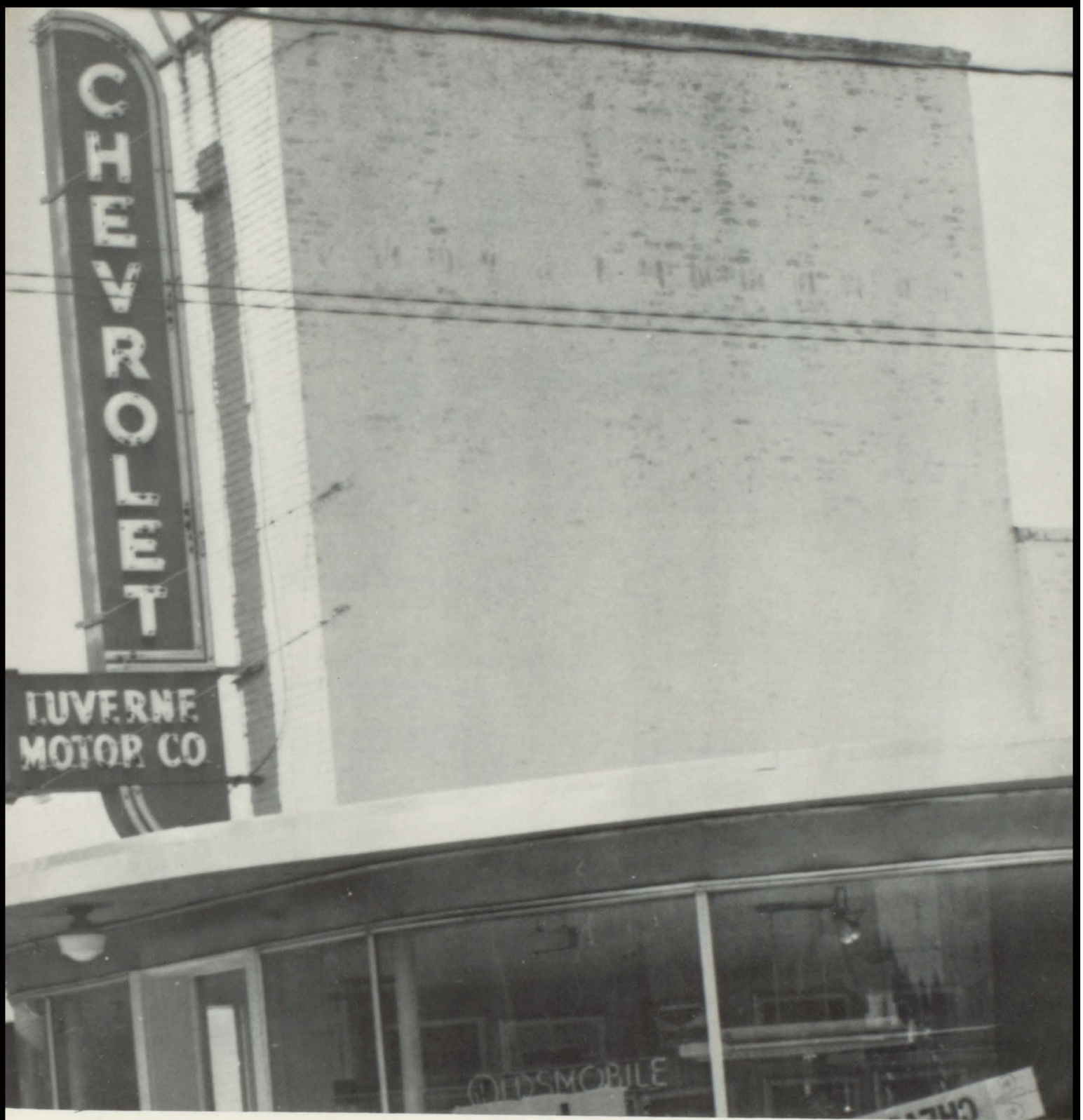

Best Wishes to Students, Parents, and Faculty

# **LUVERNE MOTOR COMPANY**

Luverne,

Alabama



*Make Every Meal  
a Sunday Dinner*



**Sunday  
Dinner**

SCHLOSS & KAHN, INC.  
MONTGOMERY 1, ALABAMA

## *Alma Mater*

*O'er the hills of Crenshaw County  
Loyal sons and true  
Year by year go marching onward  
Cheering Luverne High.*

*Hail to thee, O Alma Mater,  
May thy cause prevail.  
Through the years we've learned to love thee  
Luverne High ALL Hail.*

*When We From Thy HALLS HAVE Parted  
And Life's Battle's On  
Thy Great Spirit Shall inspire us  
Till Eternal Dawn.*

Compliments of **THRIFTY STORES**

Troy - Andalusia - Greenville

Compliments of

## GLENWOOD MINING COMPANY, INC.

Glenwood,

D. F. Jackson, Jr.

Alabama

Compliments of

## PENN'S GROCERY

Patsburg, Alabama

Compliments of

## MORGAN AUTO SERVICE

New and Used Parts

Luverne,

PHONE: 335-5100

Alabama

## LUVERNE IMPLEMENT COMPANY

FORD

— FRIGIDAIRE

— LENNOX

Luverne,

Alabama



## W. L. PETREY WHOLESALE CO.



# BOOSTERS

Troy Maid Bakery, Troy, Alabama

Synco Drugs, Troy, Alabama

Rite Price Furniture & Appliance, Troy, Alabama

Lorch's Diamond Shop, Troy, Alabama

Miller's Supermarket, Luverne, Alabama

The Foster Company, Greenville, Alabama

The Steak House, Greenville, Alabama

Murphy's Clothing Store, Greenville, Alabama

Dairy Dream, Luverne, Alabama

O. R. Petrey and Son, Petrey, Alabama

Edna Ruth's Cloth Shop, Luverne, Alabama

Luverne Pecan Company, Luverne, Alabama

Joe H. Moore Standard Service Station, Luverne, Alabama

Drs. Ray and Vanderhoevan, Luverne, Alabama

Worthington Grocery, Patsburg, Alabama

Charles J. Kettler, Luverne, Alabama

Judge John McSwean, Luverne, Alabama

Josephine J. Golden, Clerk-Register

Ben H. Lightfoot, Luverne, Alabama

Horton Little, Luverne, Alabama







