

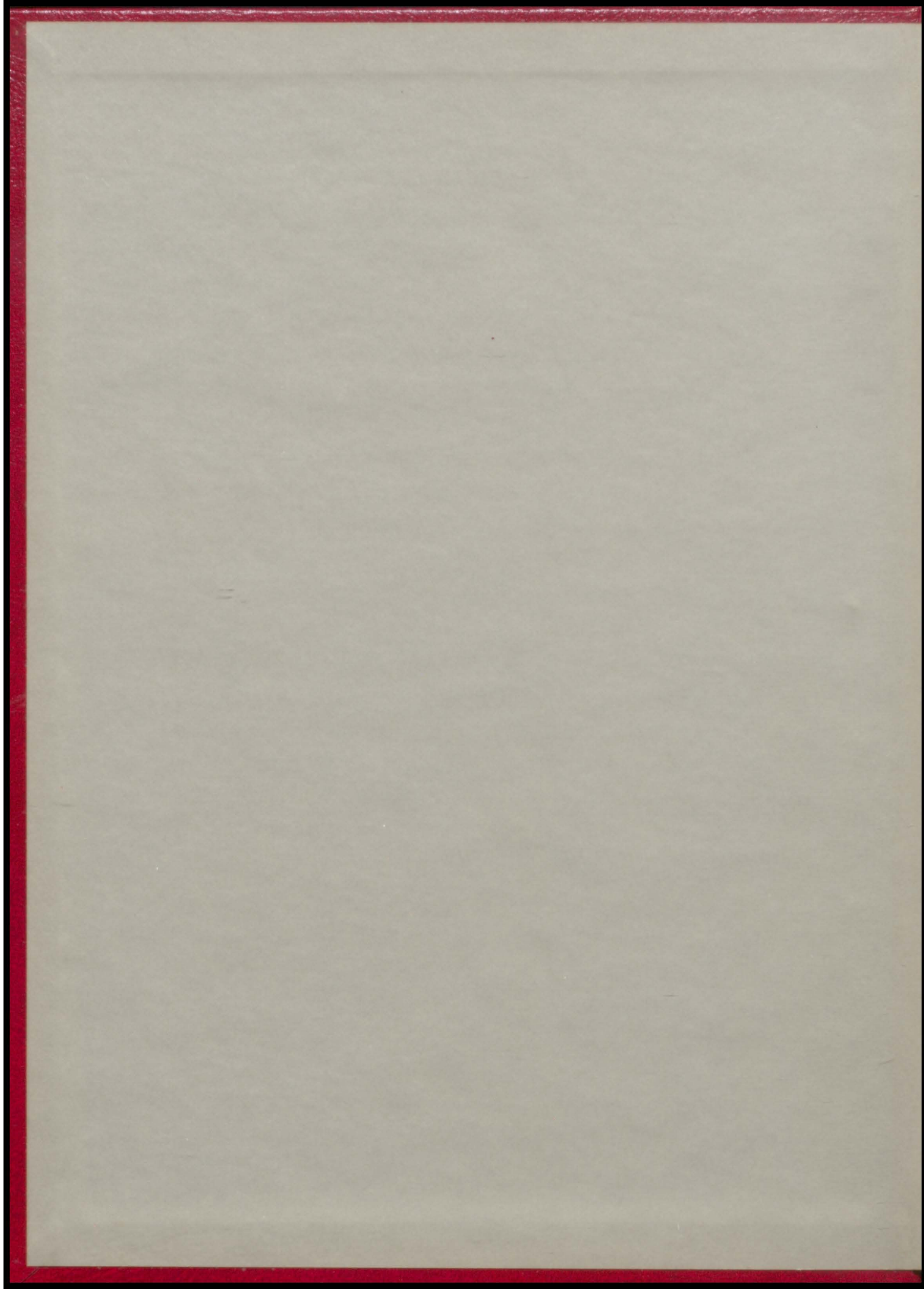

1978 PANORAMA

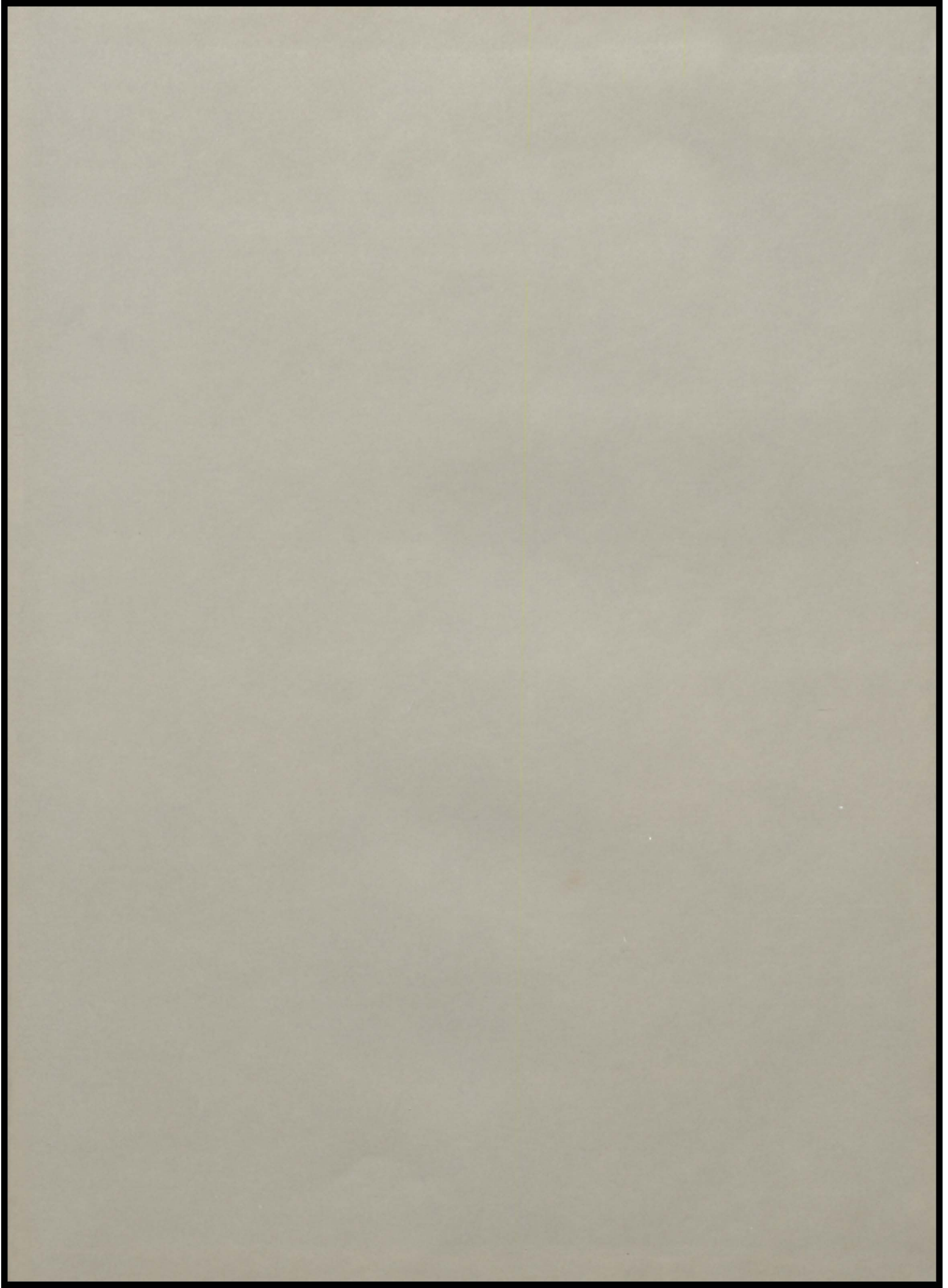

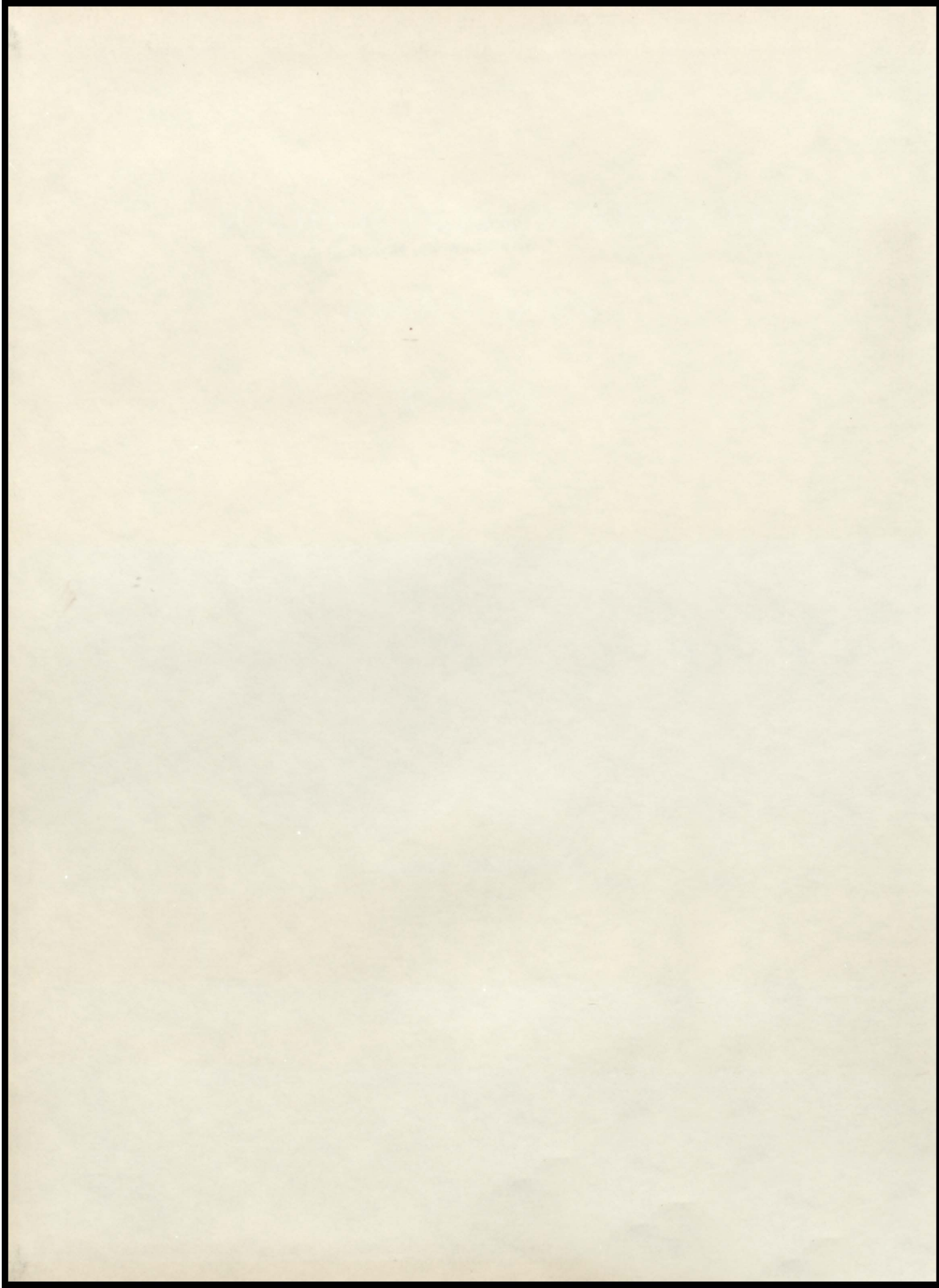



LUVERNE HIGH SCHOOL

PANORAMA

1977-78



*THROUGHOUT THE YEAR WE
ACQUIRED MANY MEMORIES*

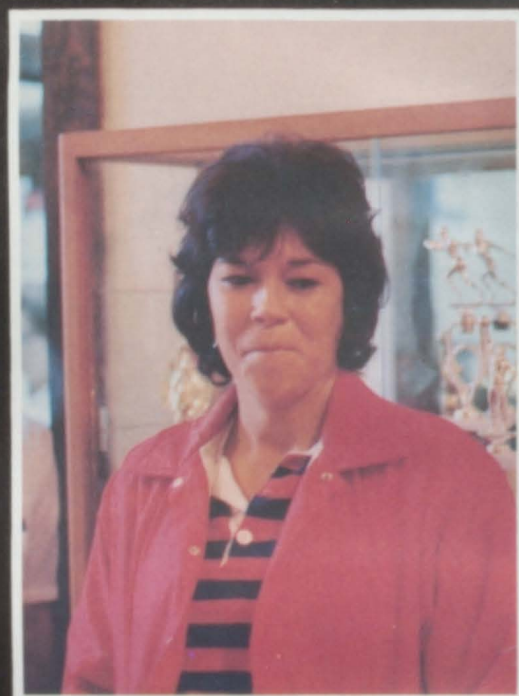

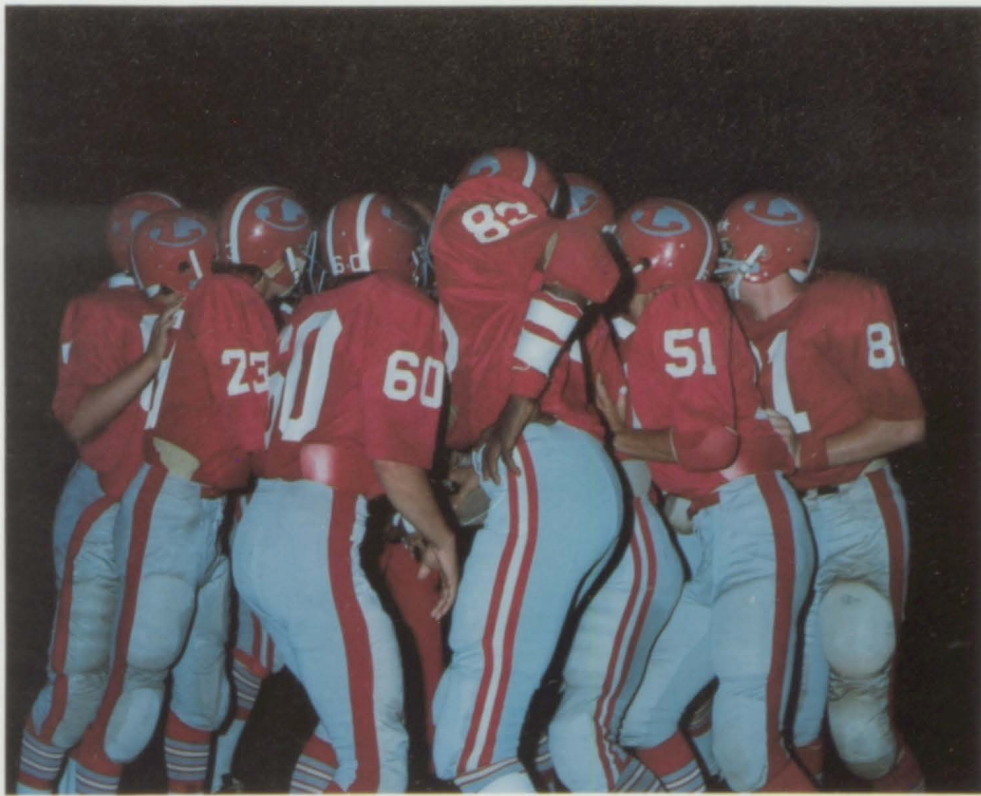

*THESE MEMORIES HAVE BECOME
MOMENTS TO REMEMBER*

MOMENTS OF



INSANITY





LONELINESS

MOMENTS
OF ...

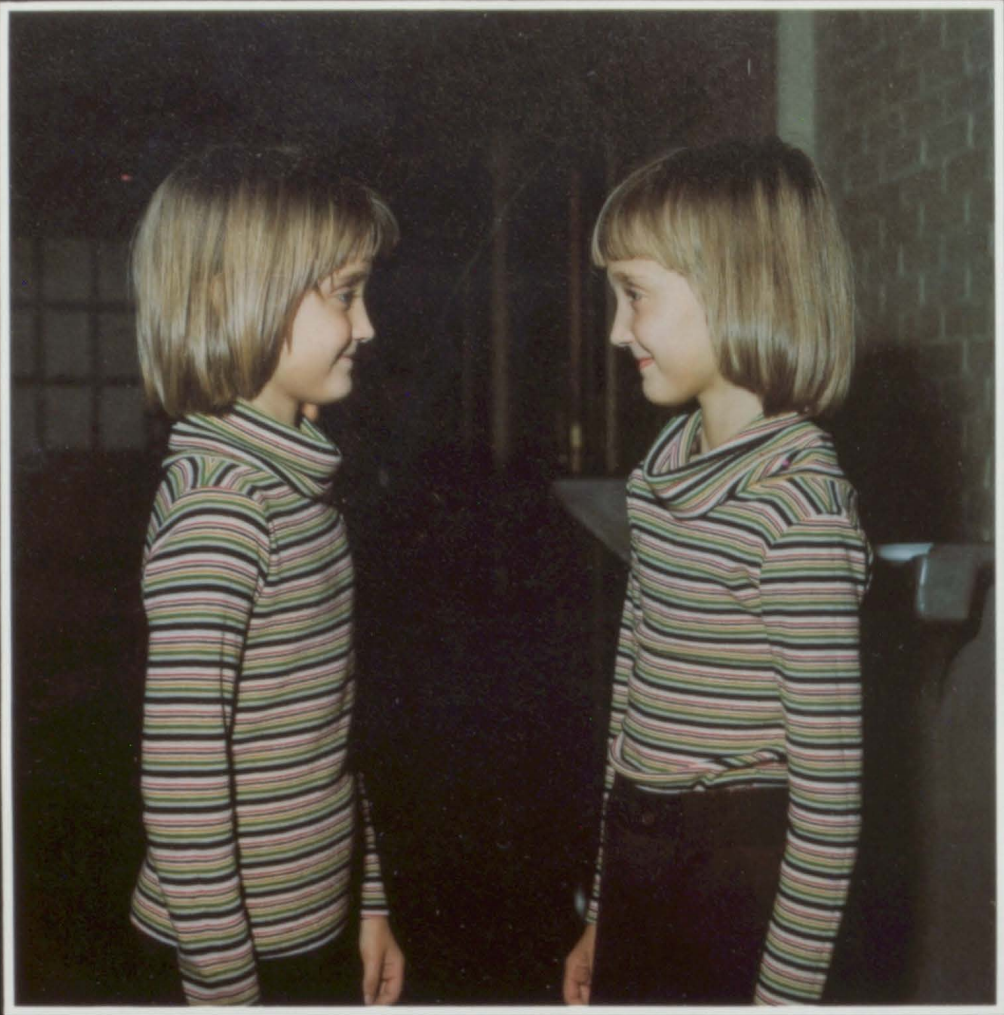

TOGETHERNESS



STUDY





YES, THESE ARE

MOMENTS TO REMEMBER

FEAZCURRES



MISS
FOOTBALL



HOMECOMING
QUEEN

HOMECOMING 1977-78



LHS



QUEEN'S
ATTENDANTS



MISS FOOTBALL'S
ATTENDANTS

Homecoming 1977-78 will be moments to remember throughout the years. This year Joy Smith was elected to reign over our Homecoming festivities. Her court consisted of her escort Danny Rolling; Senior attendant, Gail McMillian escorted by Robert Rutledge; Junior attendant, Cynthia Woodson escorted by Bobby Dixon; Sophomore attendant, Lisa Shirley escorted by Gary Sport; royal scepter and crown bearer, Jody Kilpatrick and Dawn Penn. Miss Football was Twyla Taylor escorted by Jeffery Welch. Carrying the symbolic football and pom pom was Baron Stough and Tammy Hill.

SENIOR
ATTENDANT



JUNIOR
ATTENDANT



SOPHOMORE
ATTENDANT



WE HAD THAT SPIRIT



Duh



If you want to capture someone's attention, whisper!



The B-Team did their thing.



That's a White for ya.



The Football Team gets its first glimpse of a camera.





The band played on.



"All in a day's work".



And the cheerleaders got high again.



Wake up, people!!



This is the 70's girls, not the 50's!



Come out and watch us beat Georgiana tonight

OF THE RED AND WHITE

MISS
JOY
SMITH



MISS
TWYLA
TAYLOR







Alvin's looking out for #1.



Boy! Can't they move like worms.



Ted, don't just stand there, DANCE!



Children! Where do you think ya'll are going?

HOMECOMING . . . MOMENTS TO REMEMBER

THE MAIN FEATURES . . .



Sing it, Chuckie Baby!



Mrs. Davis will never have Chuck's singing ability!



Coach Brown tries to hide the mysterious make-up smudge on his shirt!!



Yipes! A ZOMBIE!



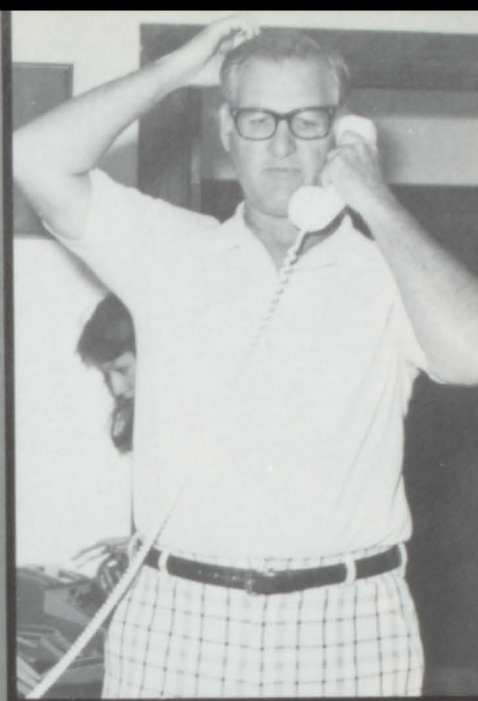

"What do you mean 'rained out'?
I don't feel any rain!"



No body contact at school!

Too bad your arms aren't as long as your feet!



... THE FACULTY!



Top salesman: Ken Jeffcoat-\$559.22.



2nd place salesman: Derri Sport-\$522.70.

JUNIORS,

JUNIORS SALE \$7490.04

YA'LL DID GOOD!!!

*MRS. TRUBIE MEARLE'S HOMEROOM WINS THE
COMPETITION BETWEEN THE JR. HOMEROOMS.*



Left to right: Theresa Riley-4th; Belinda Schofield-3rd; Tim Bagents-6th; and Sheila Burt-5th.

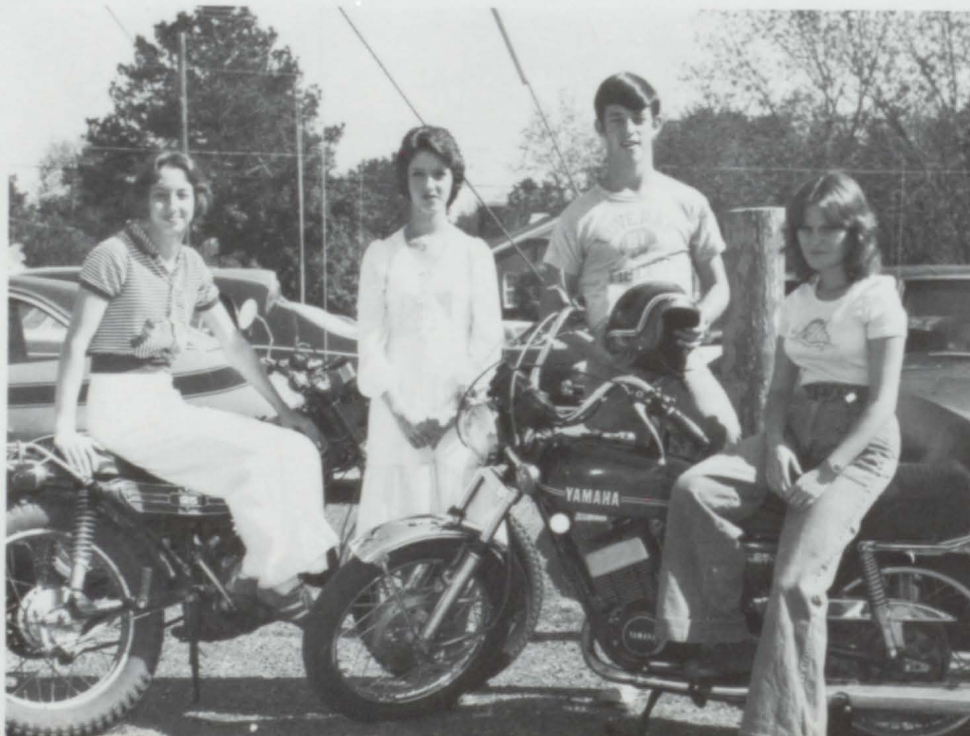



*THE
VARIETY SHOW*



NIGHTS ON BROADWAY

1978 BEAUTY PAGEANT



Luverne's own Chuck Gary Barris!



I don't think this part was written in the script!



Lynn, your eyes don't LOOK bloodshot!



David looks like he's stoned instead of tin!

The Rhinestone Cowboys.



The Pointer Sisters really got down!





Do you call that music?



This group couldn't figure out which way was up.



The South Pacific groups stole the show!



Donna was full of April Love.



Terry gives us that sexy look!





Gee, is Connie's neck broken?



WOW! Look at those legs!



I think something's wrong!



Aren't they cute!



Yipes! A Close Encounter!



Ole!



Don't they look excited!



The Band played on!



*WHERE
WOULD
WE
BE
WITHOUT
THEM?*





LHS SWEETHEARTS



Lisa Arington, Junior



Kimberly Clayton, Junior



Sandra Crittenden, Sophomore



Debra Duncan, Junior



Serita Johnson, Senior



Sonya Johnson, Sophomore



Denise Norris, Senior

Debbie Norris, Sophomore



Linda Searight, Senior





Francine Shirley, Sophomore



Lisa Shirley, Sophomore



Sara Summerlin, Senior



Beverly Wingard, Sophomore

SEMI-FINALISTS







FINALIST
WENDY JOHNS
JUNIOR



FINALIST
VERA LOWERY
JUNIOR



FINALIST
JOY SMITH
SENIOR



FINALIST
DERRI SPORT
JUNIOR

MISS LHS

AMELIA SHIRLEY

SENIOR





WE'RE
STILL
THE
ONE
ATHLETIC
BANQUET

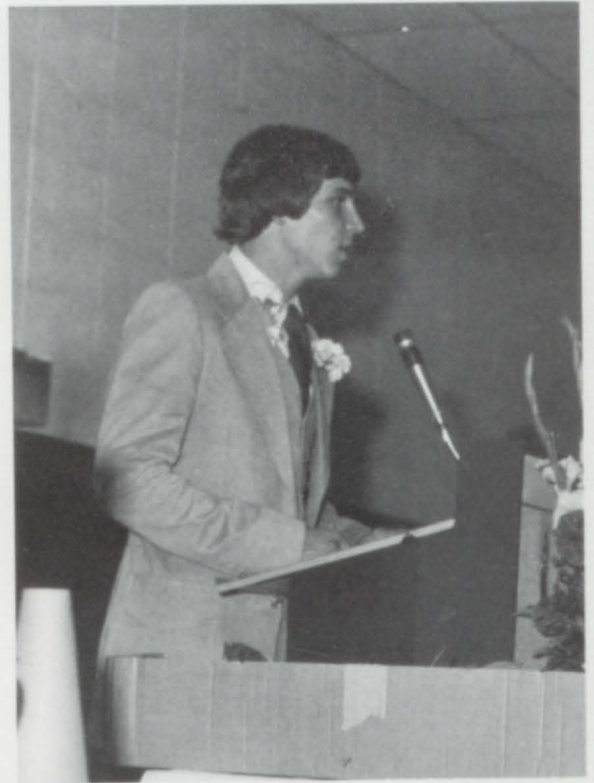

Michael introduces the guest speaker.



We caught ya in the act, Patrick!

"Ya'll are so lucky to have me here!"

Coach Daniel shows us how to meditate.



ATHLETIC BANQUET



Hold on, Christi! This might be the last time!



Perk, we knew you were good for something!



The TERROR of the courts, in a dress?

Coach Daniel is ashamed to be seen in the company of two such SHADY CHARACTERS!



Oh No! More of those cheap dime store earrings!



**WE'RE
STILL
THE
ONE . . .**

**ATHLETIC
BANQUET**

We caught ya in the act, Patrick!



"Ya'll are so lucky to have me here!"



Michael introduces the guest speaker.

Coach Daniel shows us how to meditate.





Fu-Sang is the most valuable player we have?



"Mr. Personality," Steve Luster, receives the Good Sportsmanship Trophy.



Andy carries his Best Back trophy everywhere.

If it hadn't been for Danny, there wouldn't have been a Scholastic Award!



Gary gives us a sexy grin as he receives the Most Valuable Basketball Player Award.



No Dougie, that's not the Favorite Teacher Award. It's Best Lineman and it belongs to Dennis and Jasper.



JR.-SR. PROM



Gary gives his reply to the Jr. class.



Mm, mm, good!



Belinda tried to calm the Seniors' nerves before they got burned.



Dawson, where is your "Flashlight"?



Didn't ya'll learn the notes?



Terry's daydreaming of Denise!

I wish they would sing on key!





Serita spots an enemy.



We boogied the night way with "Bandit."



SMILE! You're on candid camera.



This crew ain't got no soul!



Shrimp + shrimp = 2 shrimps



Oh, How sweet!



What a cute couple!



What a pose!



Haven't you learned to clap without missing your hands?



They created "moments to remember."

LOOK AT US NOW

K AT U



Band President Twyla Taylor welcomes special guests.

K AT U



Bill Hickman had the misfortune of teaching Mr. Riggs.



Mr. Riggs takes the stand again.

Coach Sport presented Twyla Taylor with the Travis Holiday Award.

OK AT U





The Senior Major-
ettes presented
Mary Ann with
roses.

Band Booster President, Sammy Carr
gives special recognition.



The Band Boosters
awarded Mary Ann
with a gift for her
giving so much of
her time to the
Band.



Carla and Wondy give the Senior majorettes
roses.



All Senior Band Members were
given a gift from the Band
Boosters and one from the
Band.

BAND BANQUET AND DANCE . . .



The Intermediate played for us.



The Band Boosters.



Travis, act human.



Scott and Jennifer showed off our theme.

FFA ACTIVITIES



Livestock Judging Team-left to right-David Sanders, Andy Lowery, Steve Luster, Gene McHenry, and Jeffrey Welch.



Quartet-Danny Rolling, Dennis Sanders, Allen Holland, and Darrin Sanders. Pianists-Connie Carr and Belinda Schofield.



Dairy Judging Team-Greg Riley, Gary Sport, Kenneth Braswell, and Collins Davis.

Champion Corn Grower-Jeffrey Welch.



Land Judging Team-Mike Kilpatrick, Steve Defee, Craig Luster, and Gary Johnson.

Sweetheart-Amelia Shirley.





FEATURES

*MAKE IT
HAPPEN!*



ORGANIZATIONS



Mrs. Sue Watson
Panorama Sponsor

PANORAMA STAFF



Feature Editors:

Lynette Anderson
Joy Smith
Pat Kilpatrick
Twyla Taylor



Sports Editors:

Michael Morgan
Andy Lowery
Gregg Poff
Steve Luster



Co-editors

Donna Jeffcoat
Connie Carr



Typists:

Lillie Bodiford
 Mary Jones
 Donna Carlisle
 Priscilla Kidd



Senior Editors:

Annie Johnson
 Kyle Bozeman
 Wanda Taylor



Class Editors:

Jeffrey Carnes
 Christi White
 Serita Johnson
 Amelia Shirley
 Allen Holland
 Not pictured:
 Debra Turner



CREATIVE WRITING CLUB

Club Sponsor - Mrs. Jean Petrey

Officers: Terry Coggins - President; Lynette Anderson - Vice-president; Amelia Shirley - Secretary; Denise Norris - Treasurer





Co-Editor: Donna Murry
Editor: Kyle Bozeman

TIGER RAG STAFF



Advisor: Mrs. Lalar Tomberlin



Business Managers: Connie Carr and Serita Johnson



Sports Writers: Monty Dillard, Michael Morgan, and Greg Riley

Artists: Larry Moody and Donna Leffcoat

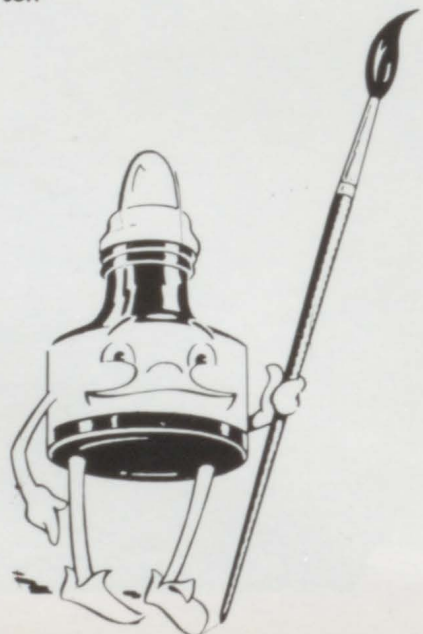

Mimeographers: Terry Coggins and Jeffrey Carnes





Typists: Linda Griffin, Susan Franklin, Suzanne Womble, Carla Stutes, Lisa Arrington, and Twyla Taylor



Newswriters: Lillie Bodiford, Mary Jones, Amelia Shirley, Shelia Owens, Wondy Johnson, Charlene Bealle, Debra Duncan, Donna Carlisle, Theresa Riley, Derri Sport, Joy Smith, Belinda Schofield, Cathy Norton, Terry Tate, Gary Sport, and James Byrd



Assemblers: Connie Williams, Lisa Shirley, Sherry Broderway, Deborah Daniel, Laurie Harvey, and Gay Bozeman

Proofreaders: Wanda Taylor and Christi White



Feature Columnists: Pat Kilpatrick and Lynette Anderson

FUTURE HOMEMAKERS OF AMERICA



FUTURE FARMERS OF AMERICA

Advisors-Charlie Johnson and Donnie Gonekee



Officers, left to right: President-David Sanders; Vice-President-Andy Lowery; Secretary-Gene McHenry; Treasurer-Jesse Dixon; Reporter-Kenneth Sexton; and Sentinel-Donnie Bryant



STUDENT ACTION FOR EDUCATION



SAFE Officers



SAFE SPONSORS



Mr. and Miss SAFE

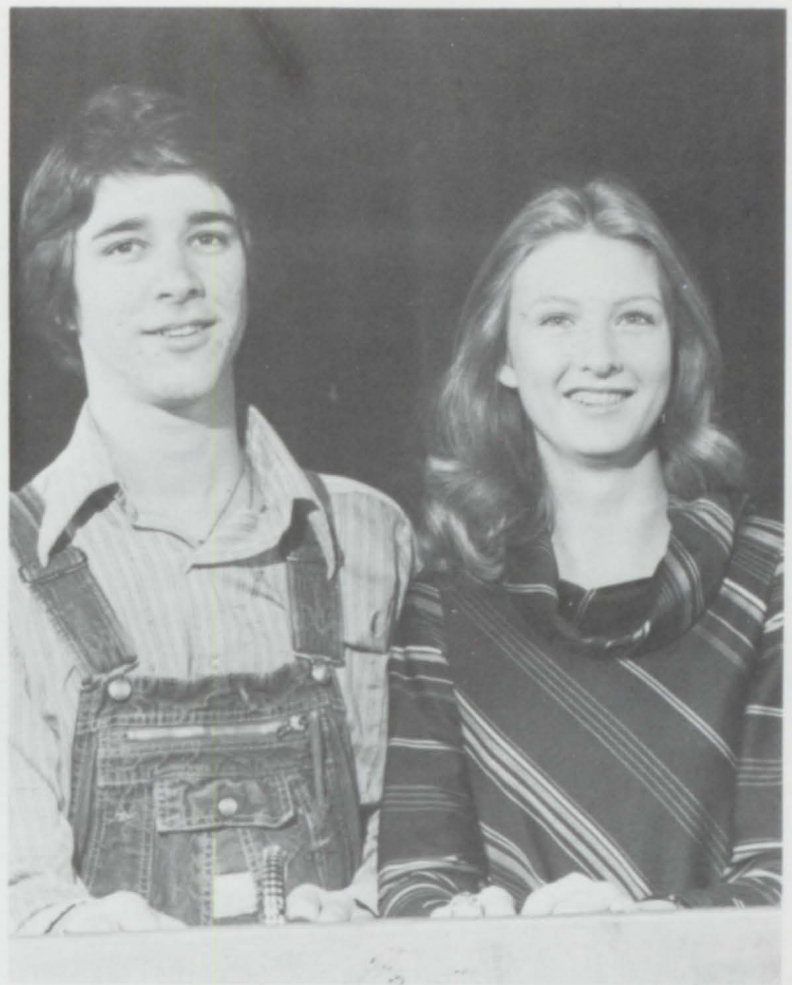

Talent Winner and Board Member

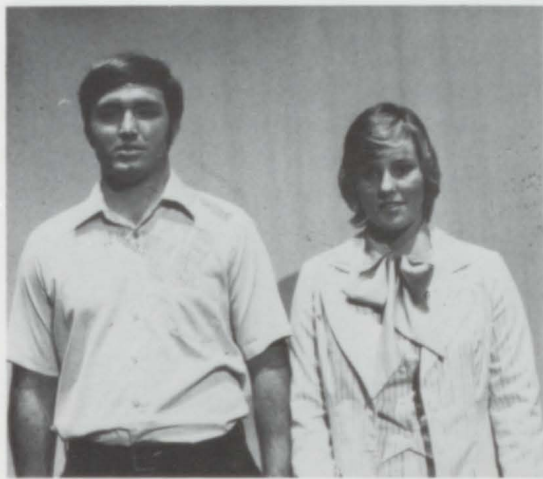

Campaign Officers

L.H.S. CHOIR



*CHOIR DIRECTOR
MIKE DAVIS*



L.H.S. ENSEMBLE



PIANISTS: AMELIA SHIRLEY, TERRY COGGINS, AND LAURIE HARVEY



Officers: Kyle Bozeman, President; Danny Rolling, Vice-President; and Connie Carr, Secretary



Mrs. Trubie Merle Strickland
Sponsor

NATIONAL



HONOR SOCIETY

Members: Melanie Bagents, Tim Bagents, Kyle Bozeman, James Byrd, Connie Carr, Donna Jeffcoat, Pat Kilpatrick, Donna Murry, Shelia Owens, Danny Rolling, and Terry Tate



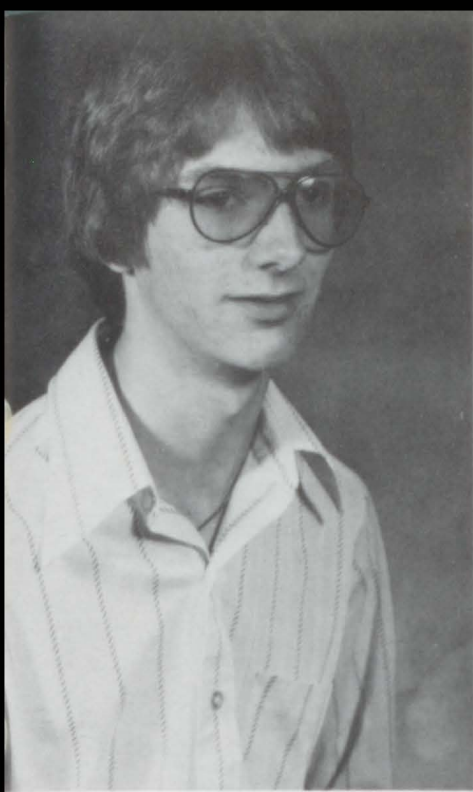

Gary Sport



Joy Smith



Danny Rolling

GIRL AND BOY STATE

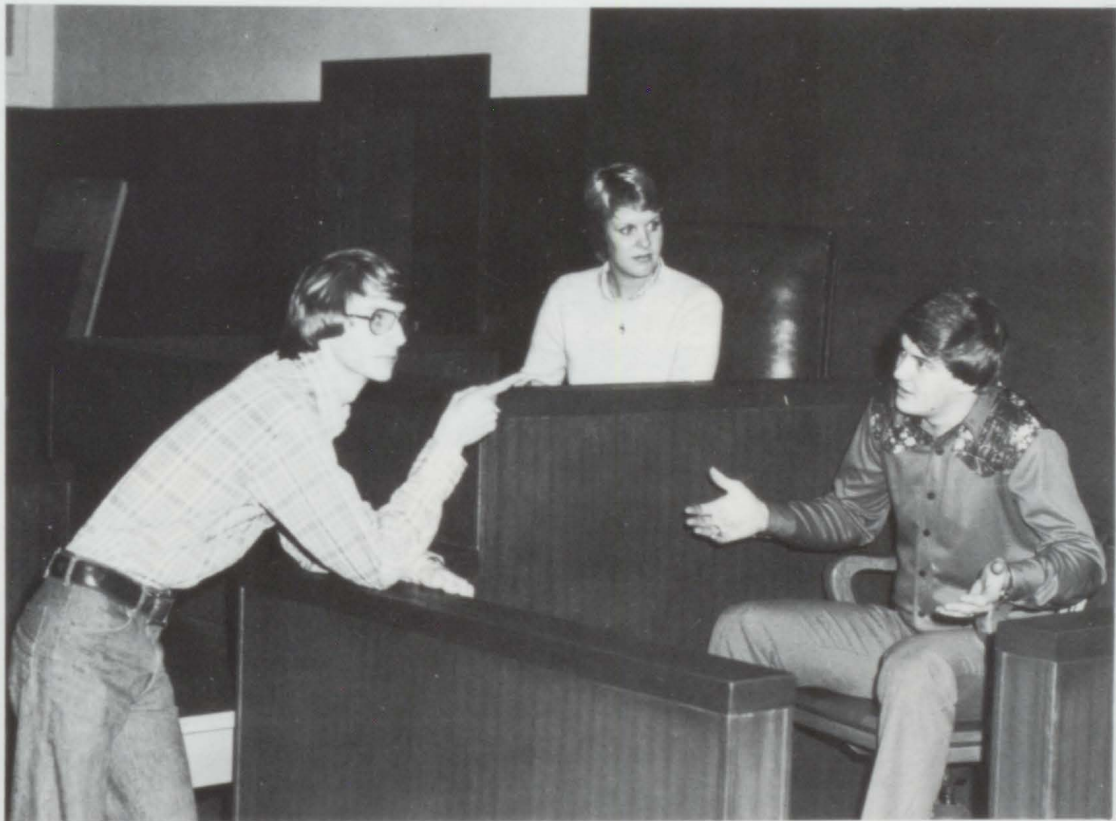

OFFICE WORKERS



High school office workers are: Sonya Johnson, Jill Killough, Suzanne Womble, Shelia Crowell, Wanda Taylor, Melanie Bagents, and Lisa Arrington.

Elementary office workers are: Sharon Bryan, Shelia Owens, Cindy Murry, Christi White, Sheryl Sansom, Rhonda Welch, and Debra Daniel.



Secretary
Lena Mae Carter



LIBRARY ASSISTANTS



Librarian assistants are: Anita Thomas, Twyla Taylor, Jennifer Byrd, and Carla Stringer.



Librarian
Fran Tisdale



ACADEMIC TEAMS



PREP BOWL TEAM

Seated, left to right: Donna Jeffcoat; Kyle Bozeman, captain; Connie Carr. Standing: Dennis Sanders, Mrs. Jean Petrey, sponsor; and Danny Rolling.

MATH TEAM

Seated, Left to right: Pat Kilpatrick; Mrs. Trubie Mearle Strickland, sponsor; Kyle Bozeman. Standing: Butch Stutes; Connie Carr, captain; and Shelia Owens.





Seated, left to right: Joy Smith, Amelia Shirley, Donna Murry, Donna Jeffcoat, Shelia Owens, and Serita Johnson. Standing: Melanie Bagents, Kyle Boxeman, James Byrd, Dennis Sanders, Gary Sport, Danny Rolling, Allan Holland, and Connie Carr. Mrs. Jean Petrey, sponsor.

ENGLISH TEAM

BUSINESS TEAM

First row, left to right: Linda Griffin, Janice Dawson, Mary Foster, Amelia Shirley, and Sharon Bryan. Second row: Vera Lowery, Mary Jones, Pat Kilpatrick, and Carla Stutes. Third row: Butch Stutes, Michael Morgan, Lillie Bodiford, Dennis Wiggins, Debra Williamson, Gary Sport, and Mrs. Lalar Tomberlin, sponsor.





*PEOPLE
BEING
PEOPLE*



ATHLETICS

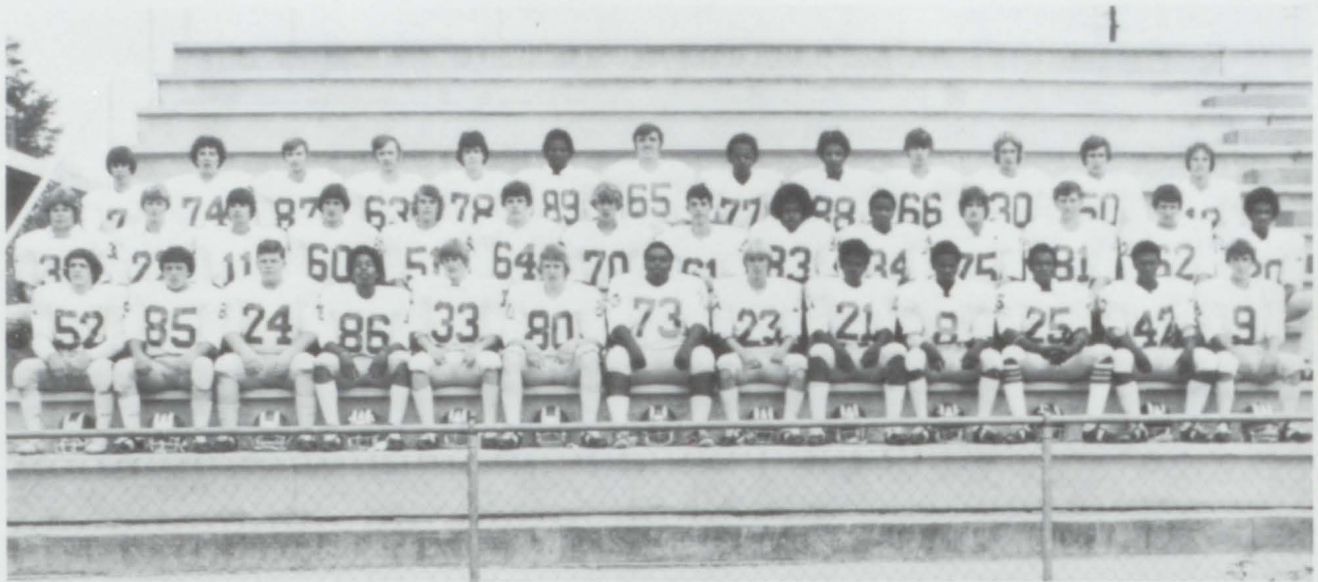

First row, left to right, Tidwell; Byrd, P. Smith; Parks; M. Kilpatrick; J. Morgan; Robinson; Cobb; T. Smith; Dillard; G. Dixon; Jackson; Johnson. Second row, Poff; Lowery; Franklin; Holland; Wolfe; Langford; C. Luster; Bagents; McGhee; Clayton; Strowd; M. Smith; J. Kilpatrick; J. Dixon. Third row, Reaves; Horn; D. Sanders; D. Sanders; Stephens; Crittenden; D. Sanders; Holston; Threat; S. Luster; Shirley; M. Morgan; Riley.

*1977 - 78 FOOTBALL CAPTAINS
AND HEAD COACH GLENN DANIEL*



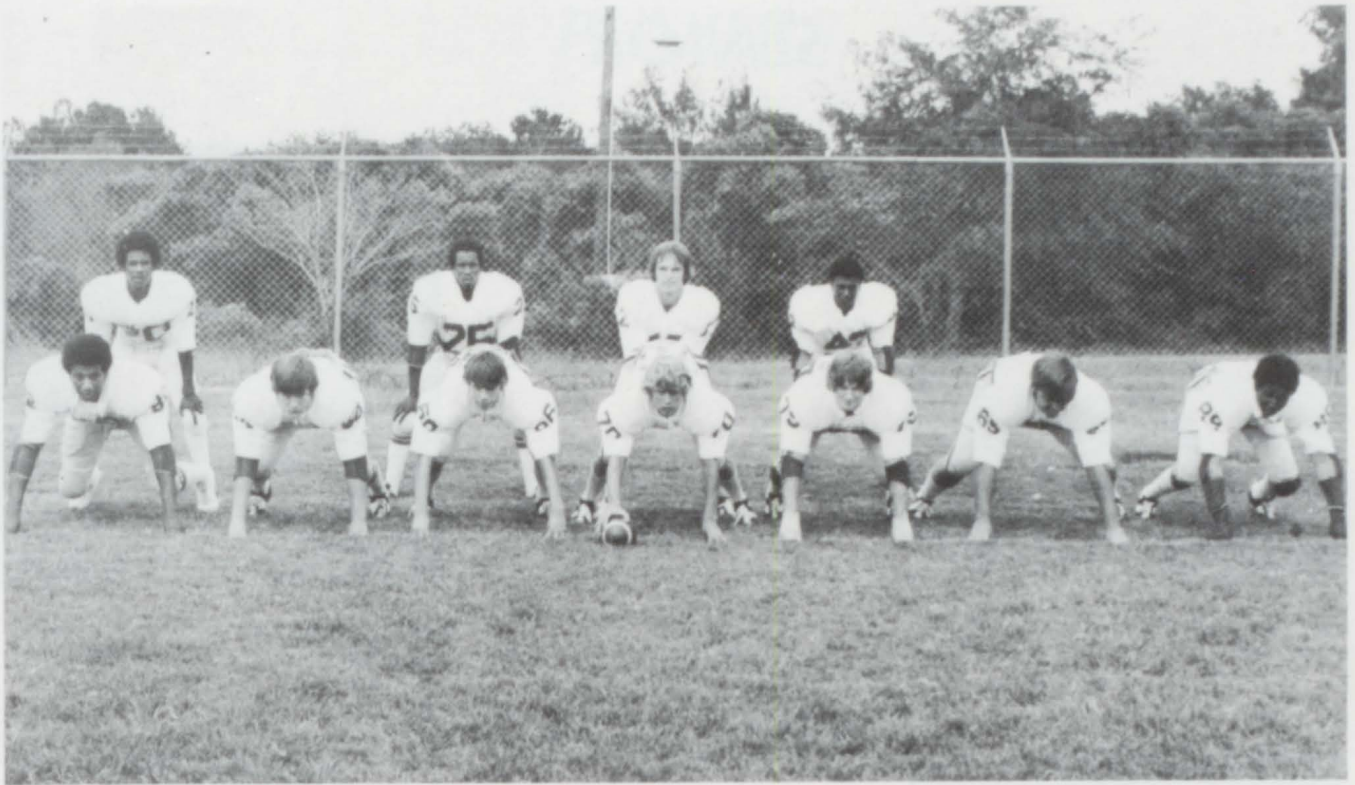

OFFENSE
DEFENSE



SENIOR



JASPER CRITTENDEN
OFF. END



ANDY LOWERY
LINEBACKER



MICHAEL MORGAN
LINEBACKER



GREGG POFF
DEF. TACKLE

DENNIS SANDERS
OFF. TACKLE



ALLEN HOLLAND
DEF. TACKLE

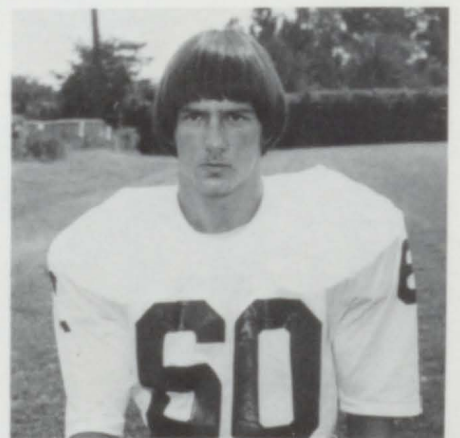

PLAYERS



DANIEL HOLSTON
NOSEMAN

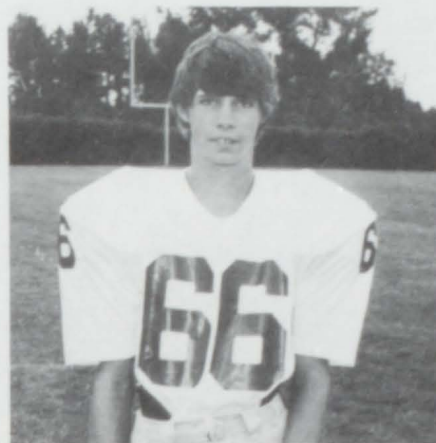

STEVE LUSTER
OFF. GUARD

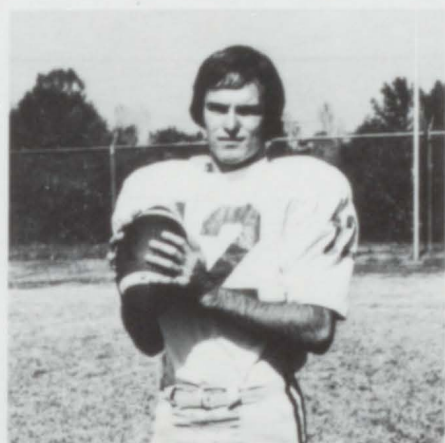

GREG RILEY
QUARTERBACK



DAVID SANDERS
DEF. END

GARY SHIRLEY
SIDEBACK



BOBBY STROWD
OFF. GUARD



THE WINNER

IF YOU THINK YOU ARE BEATEN, YOU ARE;
IF YOU THINK YOU DARE NOT, YOU DON'T;
IF YOU'D LIKE TO WIN, BUT YOU THINK YOU CAN'T,
IT'S ALMOST A CINCH YOU WON'T.

IF YOU THINK YOU'LL LOSE, YOU'VE LOST,
FOR OUT IN THE WORLD YOU FIND
SUCCESS BEGINS WITH A FELLOW'S WILL —
IT'S ALL IN A STATE OF MIND.

IF YOU THINK YOU'RE OUTCLASSED, YOU ARE;
YOU'VE GOT TO THINK HIGH TO RISE;
YOU'VE GOT TO BE SURE OF YOURSELF BEFORE
YOU CAN EVER WIN THE PRIZE.

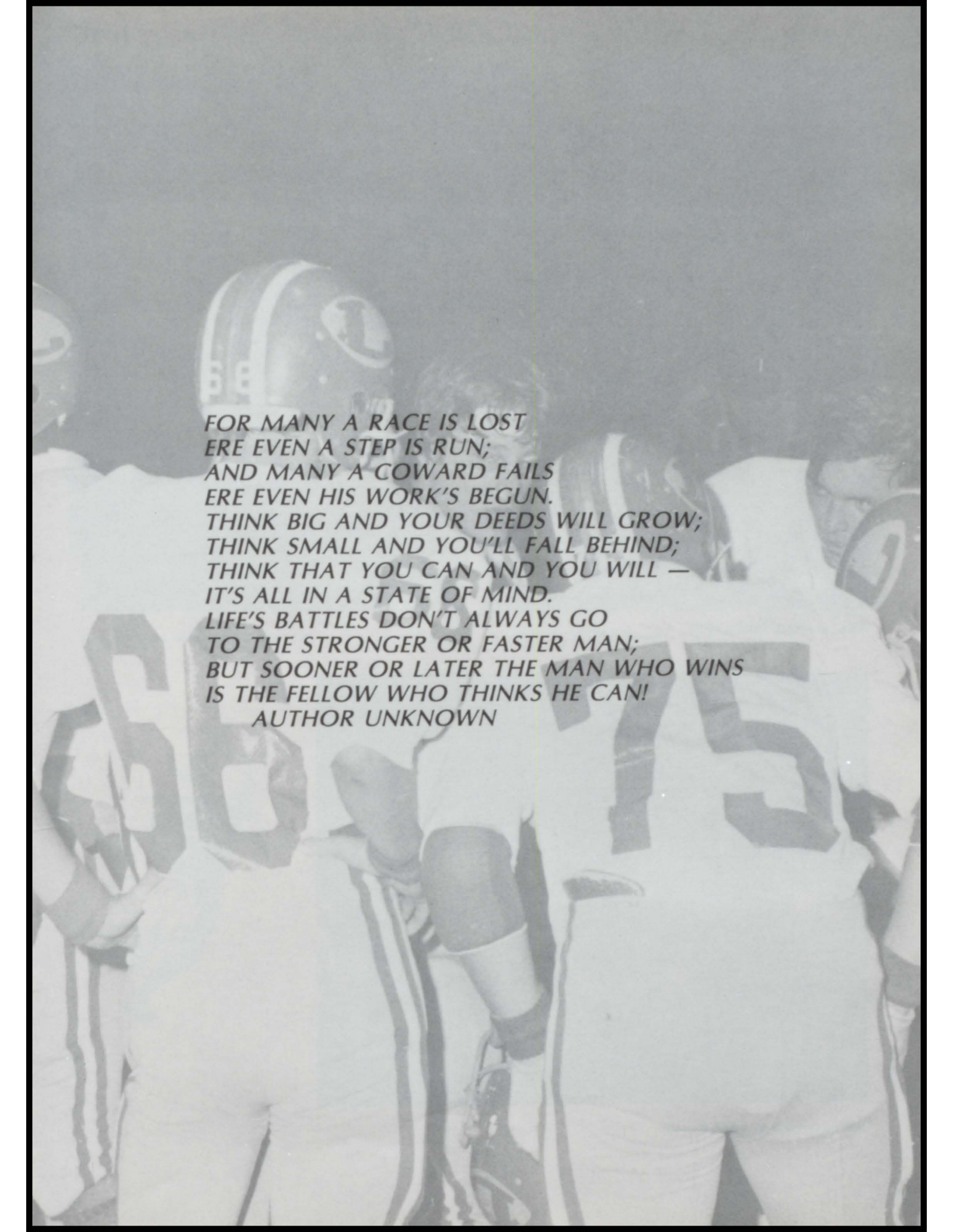

FOR MANY A RACE IS LOST
ERE EVEN A STEP IS RUN;
AND MANY A COWARD FAILS
ERE EVEN HIS WORK'S BEGUN.
THINK BIG AND YOUR DEEDS WILL GROW;
THINK SMALL AND YOU'LL FALL BEHIND;
THINK THAT YOU CAN AND YOU WILL —
IT'S ALL IN A STATE OF MIND.
LIFE'S BATTLES DON'T ALWAYS GO
TO THE STRONGER OR FASTER MAN;
BUT SOONER OR LATER THE MAN WHO WINS
IS THE FELLOW WHO THINKS HE CAN!
AUTHOR UNKNOWN



Greg, is that a French kiss?



The HEAD clears the way.

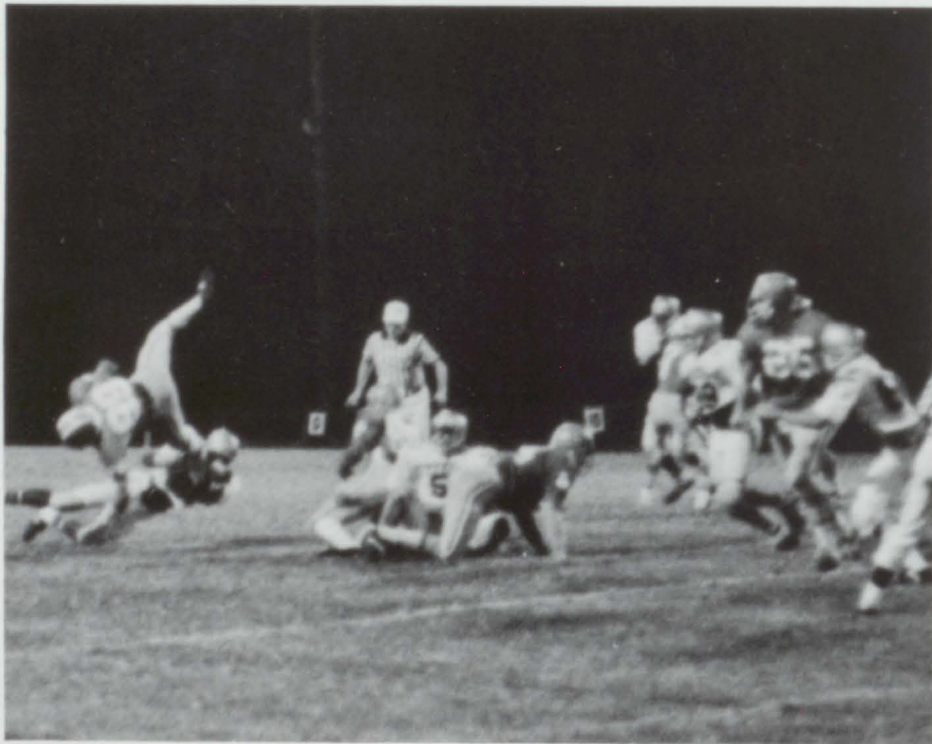

Jaz shows us a new ballet step.





Smitty and Lowery make the kill.

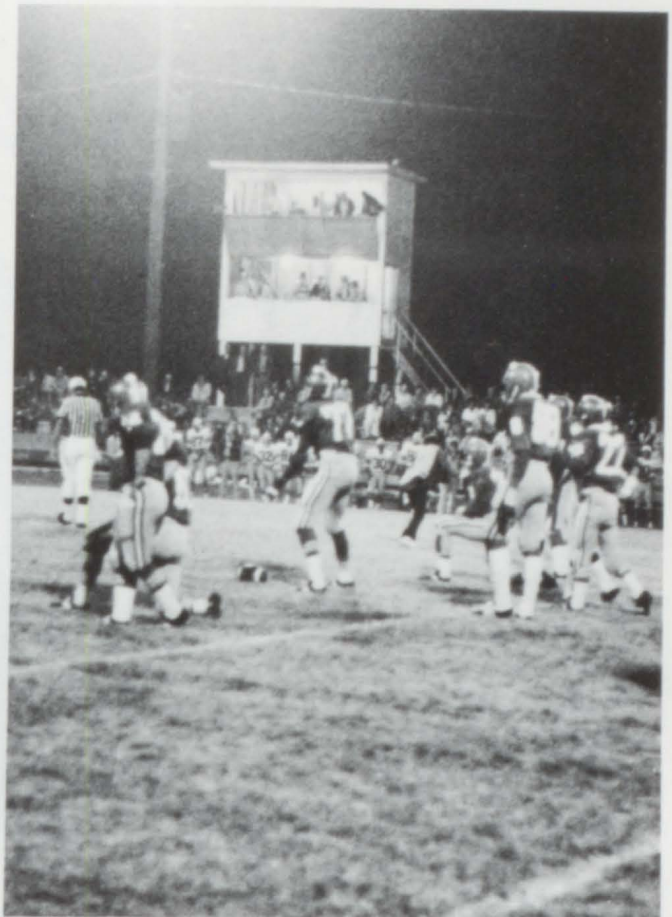

The Mighty Tiger Defense.

SCOREBOARD 1977-'78

LHS	0
LHS	19
LHS	14
LHS	6
LHS	27
LHS	21
LHS	7
LHS	0
LHS	12
LHS	12

GREENVILLE	41
ELBA	35
DALEVILLE	12
BRANTLEY	35
HIGHLAND	0
SAMSON	6
GEORGIANA	6
THOMASVILLE	40
FLORALA	23
STRAUGH	7

JR. TEAM TIGERS



These two goonies were late for their picture.

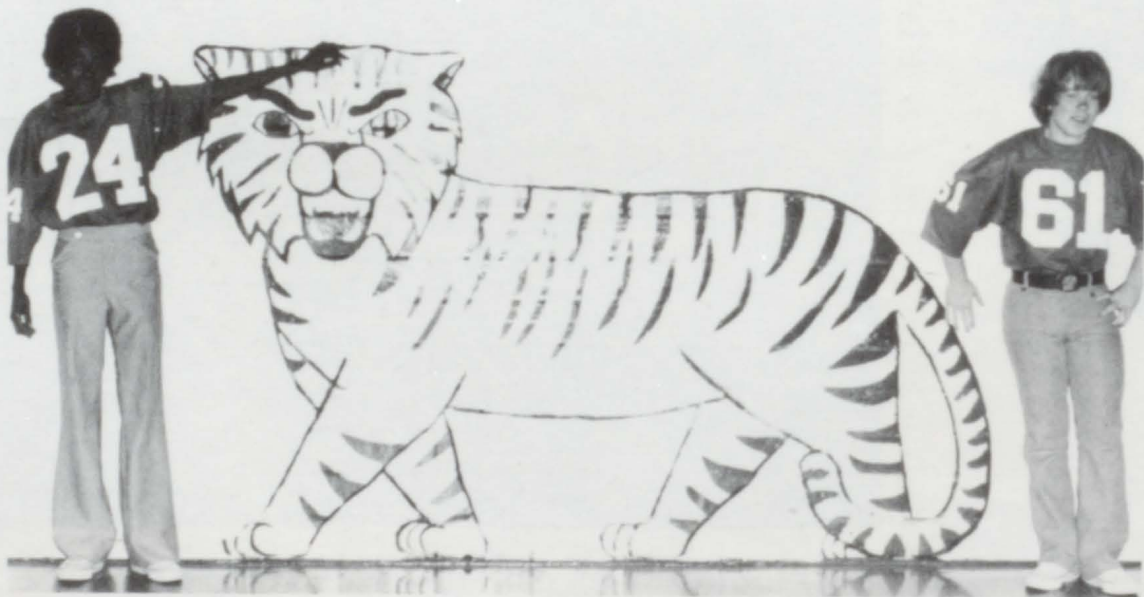

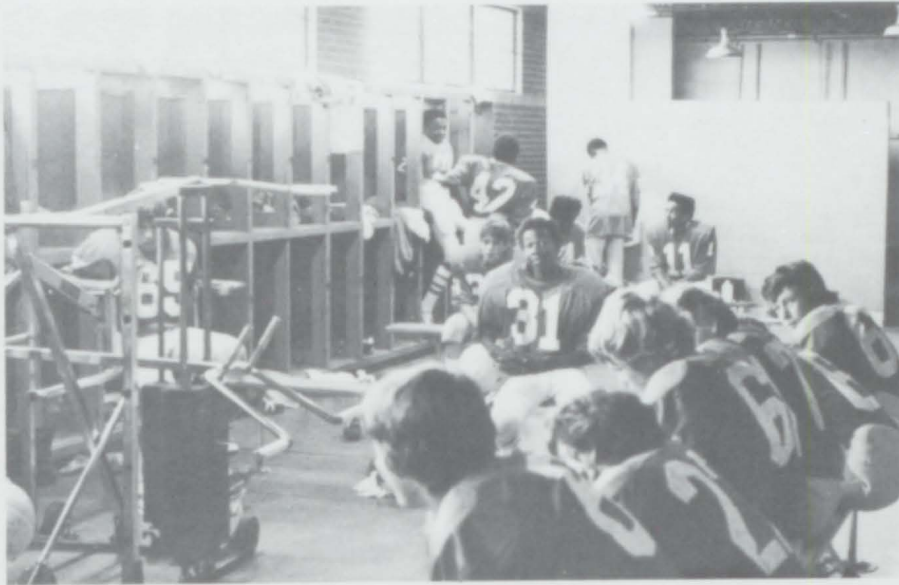

Boy, what a bummer!!!



Run, Turkey, Run!

Somebody out there must have bad breath!!



LHS VARSITY TIGERS

Elba	won
Geneva	won
Opp	lost
Red Level	won
Floral	won
Elba	won
Daleville	won
Highland Home	won
Straughn	lost
Samson	lost
Floral	won
Brantley	won
Elba	lost
Highland Home	won
Opp	lost
Samson	won
Brantley	lost
Straughn	won
Opp	lost
Red Level	won
Elba	lost
Daleville	won
Floral	lost



Left to Right: Duane Jackson, Gary Shirley, Adrian Freeman, Jasper Crittenden, Arthur Threat, Ricky McGhee, Jesse Dixon, and Gregg Poff

SENIOR TIGERS



Gary Shirley, Captain



Jasper Crittenden



Gregg Poff



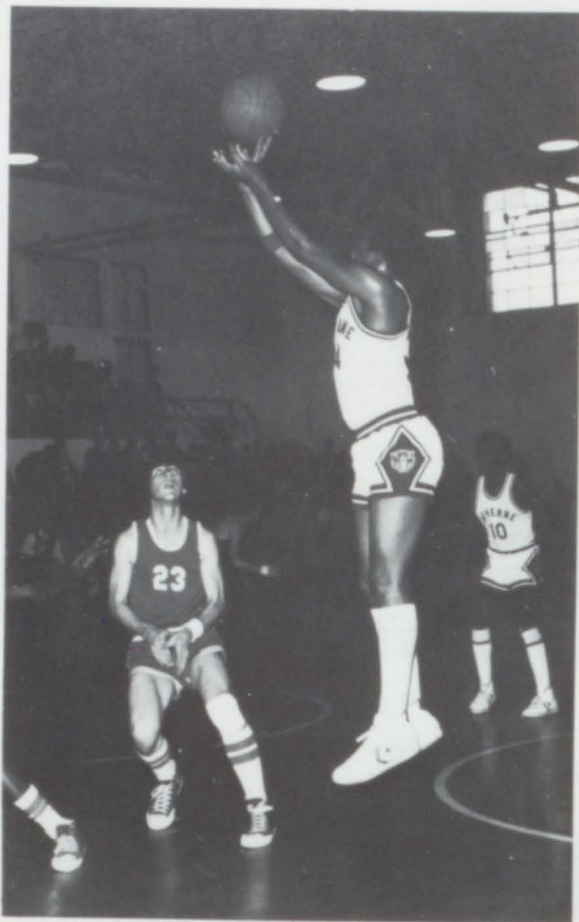

Arthur: "I didn't use my deodorant today."
No. 23: "Yeah, I know."



Knot says good-bye to a friend.



Gary, just what kind of relationship do you and No. 33 have?

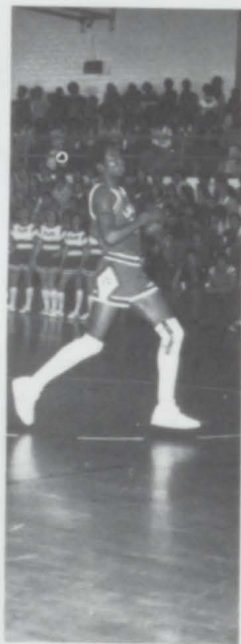

Jasper's strutting his stuff.



Adrian has watched too many Kung-Fu movies.



The whole basketball team needed the form Poof had.



Duane gets up.



What form!



Gary needed to stop hula dancing and get his mind on the game!

GIRL'S BASKETBALL TEAM



Christi White



Cynthia Woodson



Annie Harrell



Mary Perkins



Coach
Bobby Owens



Debra Daniels



Joy Smith



Ellen Daniels



Pat Kilpatrick

MANAGERS



Wanda Taylor
And
Twyla Taylor

THE GIRLS IN ACTIONS . . .



CHRISTI, DON'T JUST STAND THERE! "GET THE BALL!"

WHICH ONE OF YOU WILL PICK UP THE BALL?



MARY, THIS IS NOT A VOLLEYBALL GAME!

THE LITTLE TIGGERS



6TH GRADE TIGGERS

5TH GRADE TIGGERS



THE GUYS BEHIND THE SCENE



The man with the plan: Coach Daniel.

Coach Owens is always hard at work.



Coach Brown rarely works; he just runs his mouth.

BASEBALL 1978



Kneeling, left to right: Smith, Parks, Green, Rolling, Strowd, Welch, Dillard. Standing, left to right: Jackson, West, Morgan, Threat, Norris, Riley, Shirley, Poff.



SENIOR TIGERS

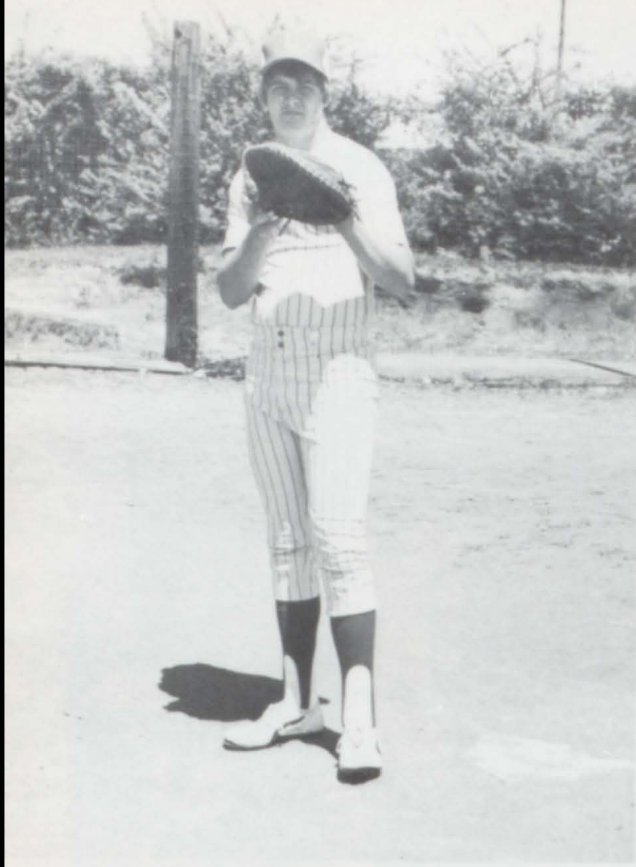

Danny Rolling



Greg Riley



Jeffrey Welch

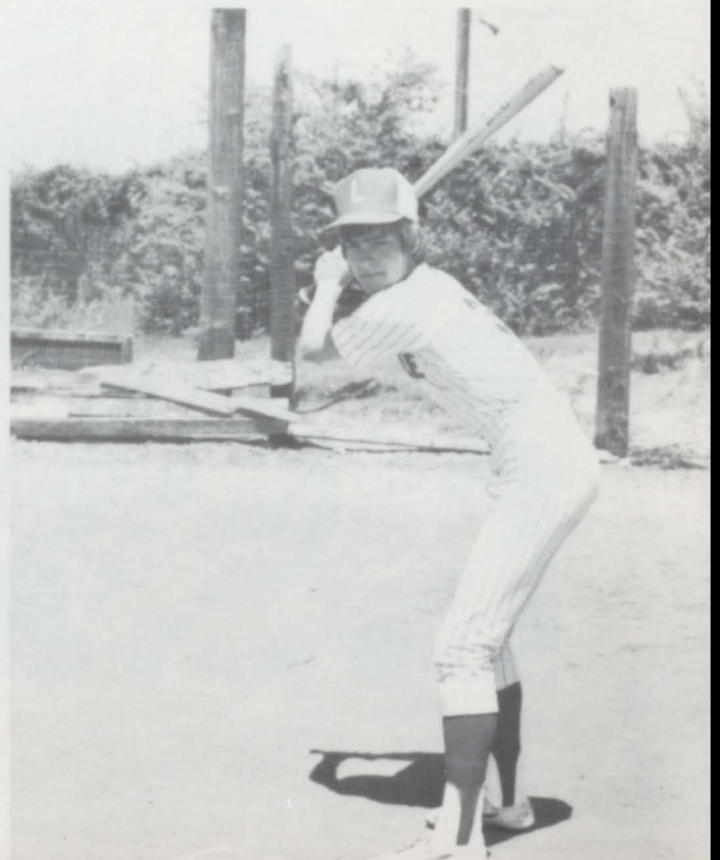



Michael Morgan

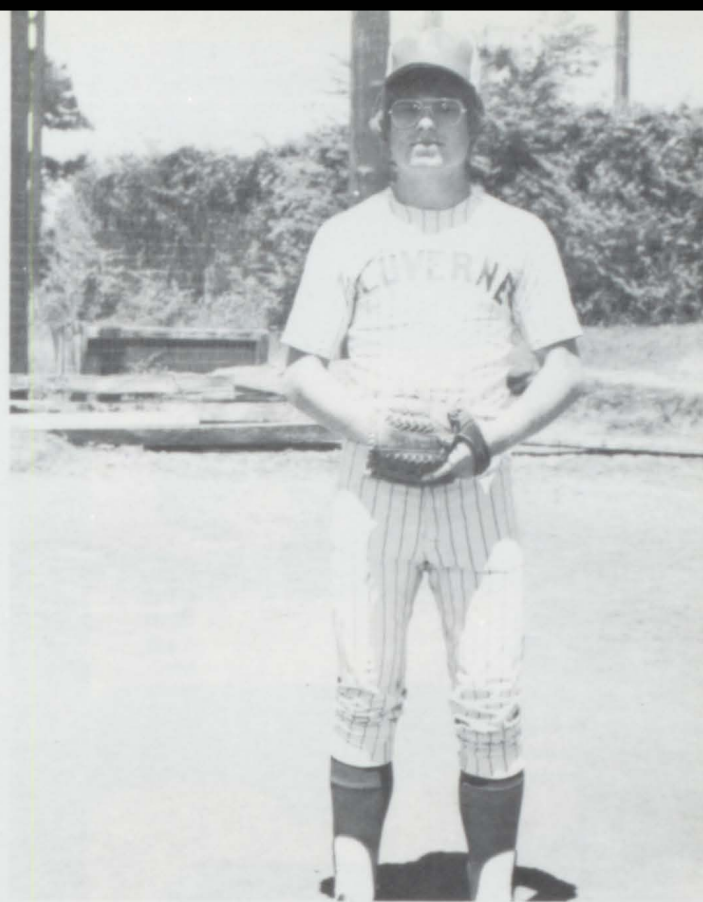

Gregg Poff

Gary Shirley

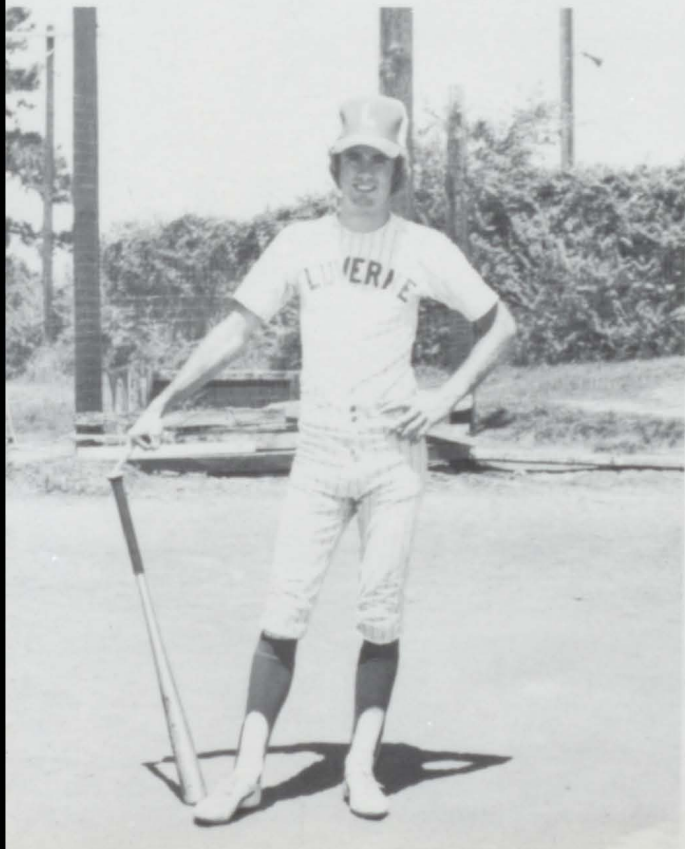

Bobby Strowd

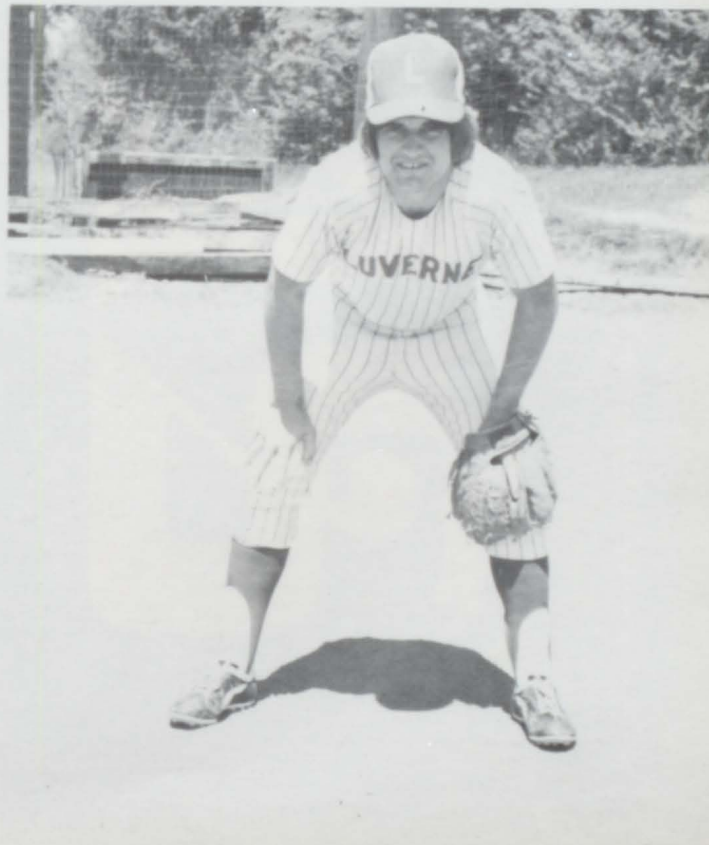

TIGERS ENJOY WINNING SEASON

Goshen
 Straughn
 Daleville
 Goshen
 Straughn
 Brantley
 Samson
 Samson

Lost
 Won
 Lost
 Won
 Lost
 Won
 Won

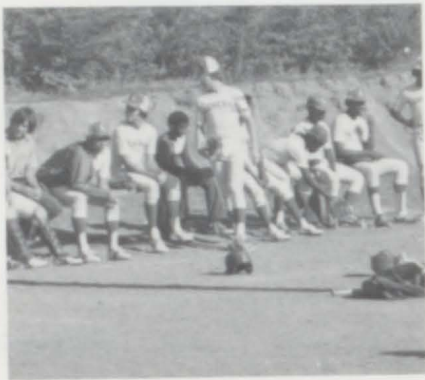

TIGERS IN ACTION



ETIQUETA



Connie Carr-Senior-Captain



Pat Kilpatrick-Senior

VARSIITY CHEERLEADERS

Amelia Shirley-Senior



Christi White-Senior



Donna Murry-Junior



Derri Sport-Junior



Jill Killough-Sophomore



Kim Kilpatrick-Sophomore

Francine Shirley-Sophomore





VARSIITY CHEERLEADERS



Mrs. Martha Dickey sponsors B-Team and Varsity Cheerleaders.

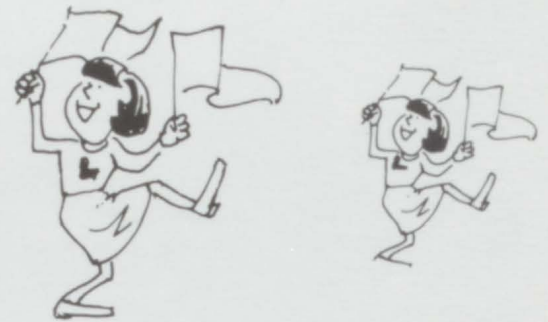

ALL-STATE CHEERLEADERS

During the summer, five girls and Mrs. Dickey attended a cheerleader clinic at the University of Alabama. The clinic was sponsored by the Alabama High School Athletic Association. This special squad consisted of Connie, Amelia, Christi, Pat, and Donna. While there, they received many awards. One of these was All-State Cheerleaders. This honor entitled the girls to cheer at the All-Star football game.





PEP SQUAD



Debra Williamson-Treasurer, Joy Smith-President, Paula Perkins-Vice President



SHERYL SANSOM - CAPTAIN



BRENDA BYRD

B-TEAM

DEBBIE SCHOFIELD



RHONDA WELCH





BECKY BRAY



CATHY CARR

CHEERLEADERS

TELESA MCCLLOUD



RENEE MOBLEY





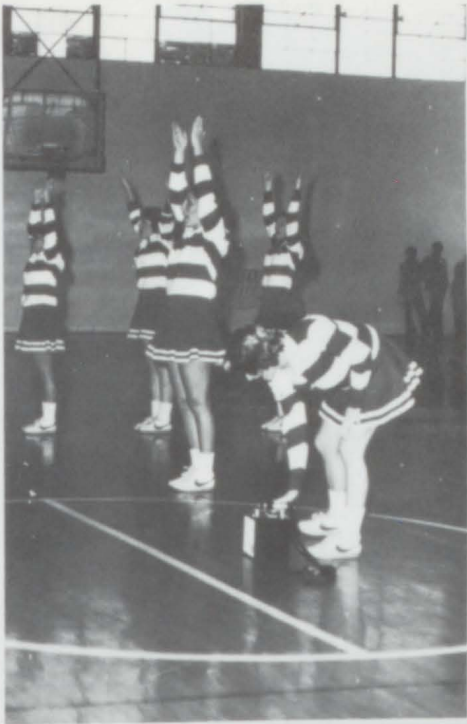

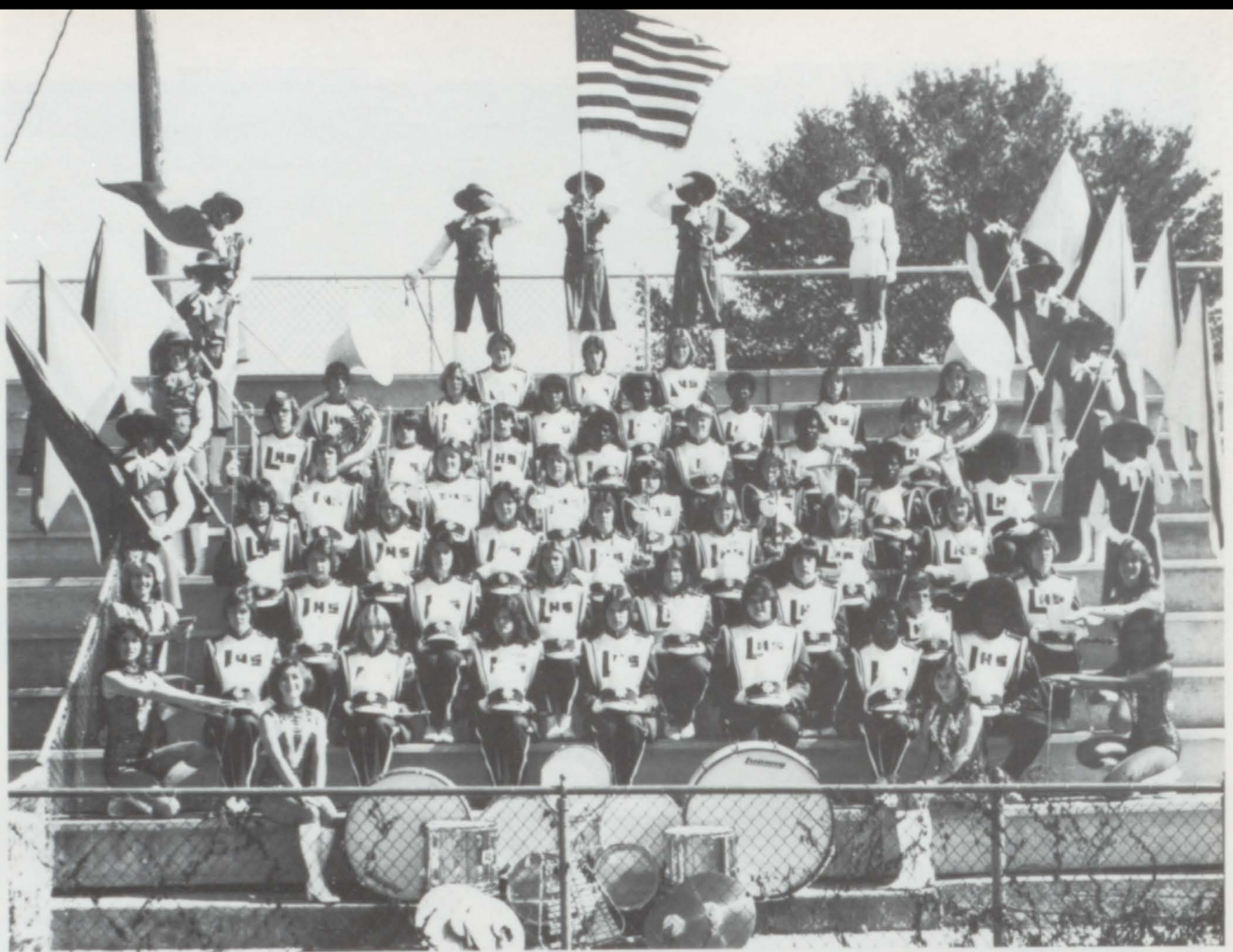

LHS MARCHING TIGER BAND

Front row — left to right, Belinda Schofield, Donna Jeffcoat, Teresa Riley, Beverlyn Wingard, Debbie Norris; Back row — left to right, Renee Williams, Kimberly Clayton, Terry Coggins, James Byrd, Debra Turner, Gail McMillian





Twyla Taylor - President
Wanda Taylor - Vice-President
Belinda Schofield - Treasurer



Thersa Riley - Drum Majorette



Beverlyn Wingard - Color Guard Captain

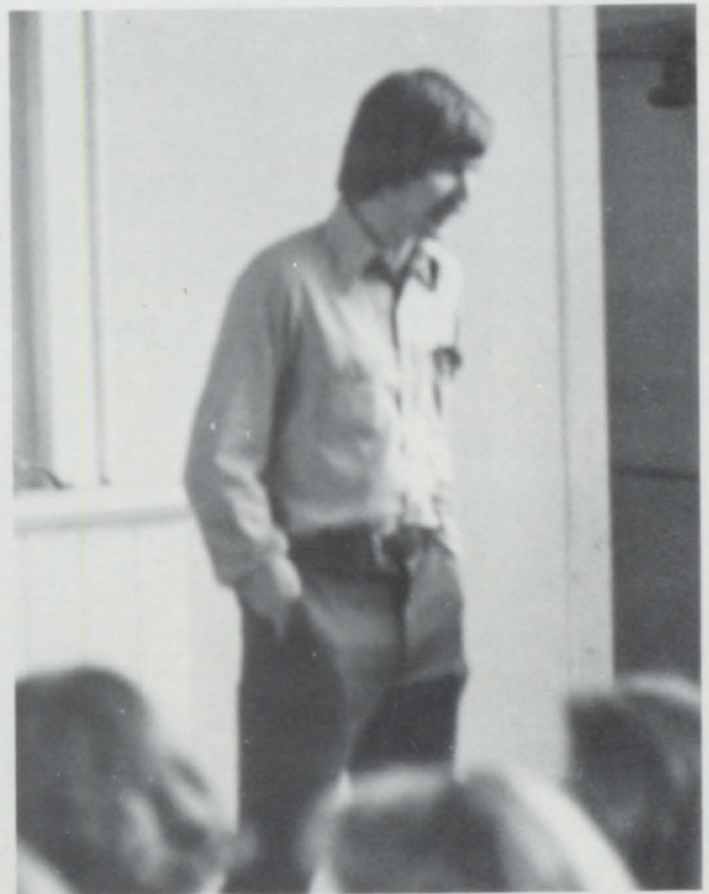

David Riggs - Band Director

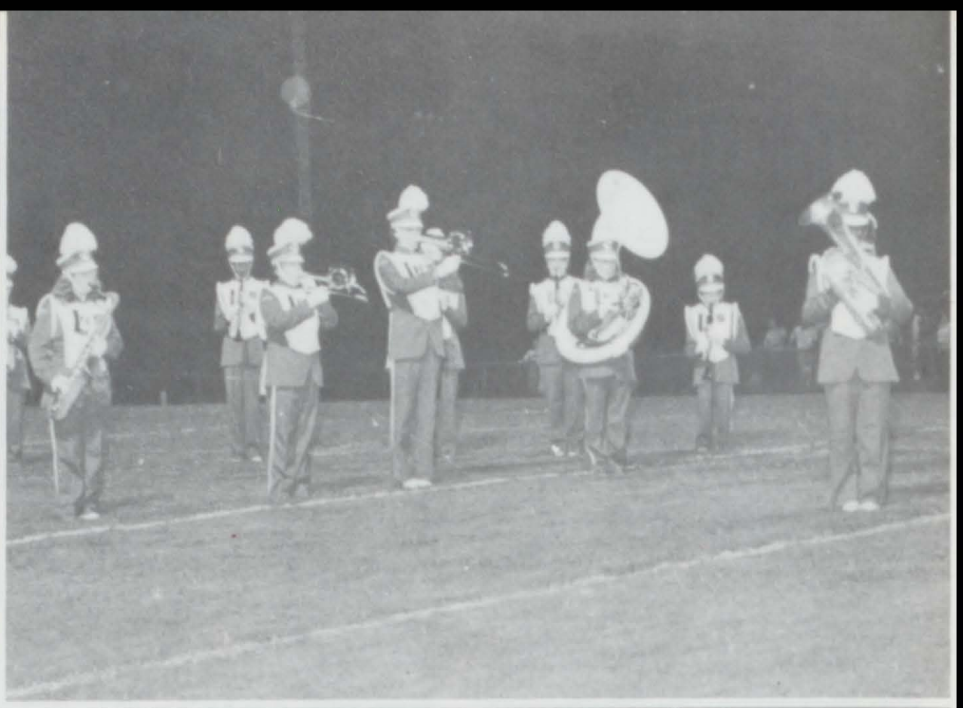



*LHS COLORGUARD
AND MAJORETTES*





MAJORETTES

WONDY
JOHNSON
DONNA
JEFFCOAT
CAPTAIN



CARLA STUTES
SERITA
JOHNSON



SONYA
JOHNSON
LYNNE
THOMPSON



ELEMENTARY

Tom Baker
Jimmy Ballard
Elbert Beasley
Sharon Bell



Tony Bess
Wayne Blair
Sabrina Bowden
Bobby Brown

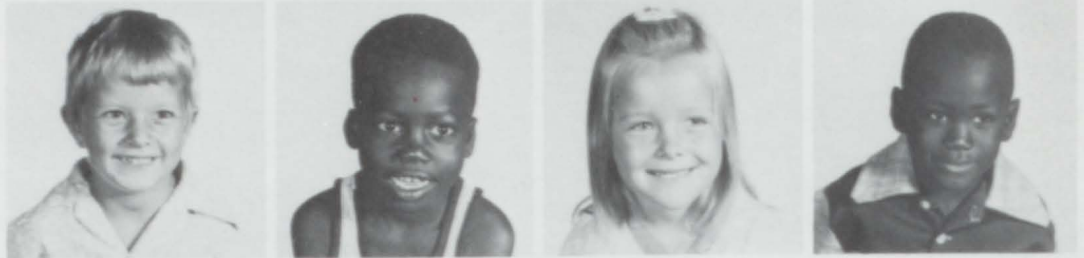

Jennifer Brown
Joseph Brunson
Kristie Byrd
Chris Catrett



Jennifer Cole
Keith Cross
Gary Defee
Keith Defee



William Duncan
Wendy Finlayson
Shawn Folmar
Tommy Franklin



Chris Furr



KINDERGARTEN



Stacy Furr
Tracy Furr
Carlton Golden
Demetrius Griffin



Angel Hermeling
Tamara Hill
Lisa Hogwood
Cindy Holley



Faye Jackson
Jackie Johnson
Christopher Jones
Jody Kilpatrick



Reletta King
Vanessa May
Will McDonald
Detraniei McGhee



Vanessa McLeod
Roy Mills
Angela Mitchell
DeShawn Mitchell



Michelle Mitchell



Randy Moore
 Shelton Morrell
 Tony Morris
 Sherry Mount



Cindy Myrick
 Mark Oliver
 Tony Oliver
 Tracy Owens



James Patterson
 Steven Peoples
 Dawn Penn
 Scott Penn



John Pittman
 Skipper Pope
 Rhonda Pridgen
 Tersha Reed



Brent Register
 Jeffrey Register
 Mona Salter
 John Sanders



Dewayne Shanklin





James Sheppard
Gary Simmons
Vicki Simmons
Jason Sipper



Steven Sipper
Michelle Smith
Sandy Smith
Jason Spear



Darian Stewart
Mary Stiles
Barron Stough
Jeffrey Tate



Mike Tisdale
Yvonne Tomlin
Carol Wasson
Cassandra Whatley



Steve Williamson
Michelle Willison
Tracy Wood
Stacy Wyrosdick



Teresa Adams
 Clevie Ainsworth
 Kassea Anderson
 Dianne Beaves



Ronnie Beaves
 David Best
 Kuer Bodiford
 Michael Boyd



Daniel Bozeman
 Kaylon Bradley
 John Brantley
 Bucky Brown



Terry Brown
 Roger Burgans
 Tommy Butts
 Keith Canty



Travis Capps
 Suzanne Catrett
 Lance Claybrook
 Leslie Claybrook



Rodney Clayton
 Al Crowell
 Julie Davis
 Michael Defee



2
 + 2

 35k

NO PHOTO
 AVAILABLE

FIRST GRADE

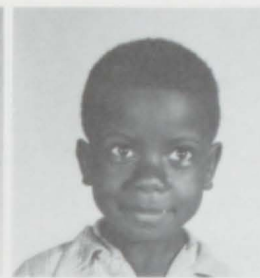

James Dobbs
Mark Drinkard
Teresa Folmar
Gabriel Foster



Terry Freeman
Janice Fuller
Tim Garner
Walter Gomillion



Renee Griffin
Monique Gay
Angela Hall
Christopher Hamilton



Clay Helms
Belinda Hermeling
Drew Hilburn
Sharon Hines



Michelle Holley
Mykel Hollis
Doug Hughes
Ricky Johnson



Cherise Jones



Gregory Jones
Lamont Jones
Melissa Jones
Renee Jones



Pat Jordon
Karen Kelley
Regina King
Billy Lester



Wonda Lowery
Jeneen May
Miranda May
Darrell McGhee



Darren McGhee
Lawanda McGhee
Pamelia McGhee
Wayne McGhee



Bubba McGinney
Issac McKee
Martha McLeod
Joey Messick



Michael Mitchell

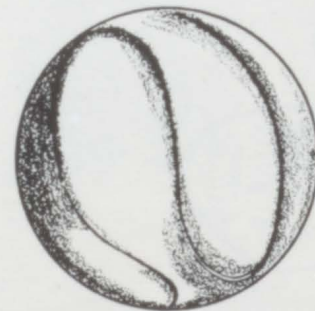

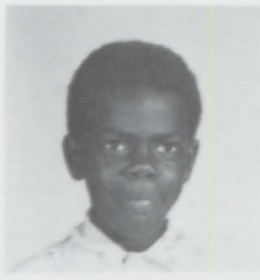

Rosalyn Mitchell
Angela Morris
Michael Olive
Vonita Oliver



Elvis Owens
Kenney Owens
Chris Parker
Lenny Parker



Marcus Parks
Alvin Peoples
Daniel Perkins
Kristie Phillips



Chris Poole
Carol Raupach
Georgie Revis
Stephanie Reynolds



Curtis Rhodes
Jamie Rhodes
Percy Robinson
Elaine Salter



Toni Sampley

Dean Sanders
 Jimmy Simmons
 Joy Simmons
 William Simmons



Terry Smiley
 Cheryl Sport
 Anthony Stephens
 Kenneth Stephens



Sloan Stough
 Sonya Stough
 Sherry Stubbs
 Darrell Tillis



Robert Toothman
 Nora Wasden
 Hazel White
 Tommy White



Dana Wilkerson
 Stephanie Williams
 Melissa Willis
 Lacy Wingard



Jason Wood
 Linda Woodson

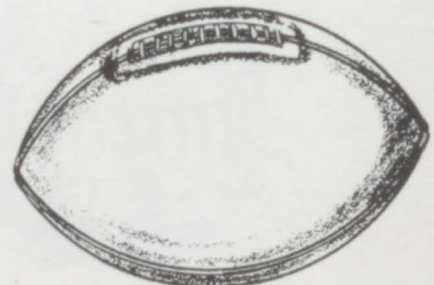



Sheri Bagents
Theresa Beauers
Michael Best
Patrick Best



Tammy Best
Teresa Bodiford
Melissa Bozeman
Leitha Bland



Jeanell Bland
Vanessa Brook
Brenda Brown
Edwin Brown



Teresa Bryan
Deborah Butler
Felisa Butts
Keshia Byrd



Kurt Byrd
Tina Dillard
Missy Franklin
Gerald Gardner



Reggie Harris
Reginald Green
Kennedy Gregory
Reggie Griffin

Lynn Gunter
 Avery Hall
 Anthony Hamilton
 Samatha Hamilton



Bridget Harrell
 Mark Harold
 Pam Harris
 Joel Helms



Stephanie Hodge
 Cindy Holley
 Howard Holley
 Chris Holmes



Michael Hopkins
 Gerald Jackson
 Annie James
 Janeen Johns



Tanya Jones
 Wayne Jones
 Nickie Jordan
 Tracey Jordan



Terry Kelley
 Gloria Lester
 Mike McDougal





Edward Lowery
Johnny McClain
Dewayne McGhee
Rona McGinney



Felisa McLeod
Jennifer Mills
Brady Mobley
Darren Moody



Marty Moore
Drew Money
T.J. Morris
Tammy Morrow



Michael Motes
Barbara Noble
Teresa Odom
Theron Owens



Michelle Patterson
Tammy Phillips
Angela Pinckey
Shoan Ponder



Britt Richardson



Johnny Richburg
Mark Rhodes
Michelle Rhodes
Rosalind Salter



Katrina Sexton
La Teisha Sexton
Leslie Sipper
Joe Smith



Laura Smith
Tim Stringer
Angie Thomas
Pat Tomberlin



Hope Welch
Tim Wells
David Wood
Donnie Wood



Jennifer Worthington
Sonya Riley

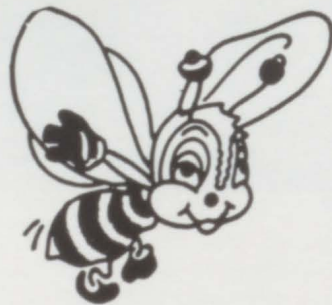



Adrienne Allen
Dexter Baldwin
Bobby Beavers
Liz Best



Stephanie Blair
Michael Byrd
Alan Carpenter
Julie Carter



Anitta Cattret
Chris Cosby
Marshall Crittenden
Martel Crittenden



Marty Culliver
Regina Defee
Ricky Dorman
Stephanie Foster



Dustin Free
Stanley Furr
James Garner
Jeff Green



Tony Greer
Tim Hammonds
Lopaka Harris
Freddy Hermeling

THIRD GRADE

Cathy Hodge
 Lisa Holley
 Paul Holley
 Ricky Holley



Amy Holston
 James Horn
 Teresa Hudson
 Donald Jackson



Ricky Jeffcoat
 Lisa Johnson
 Audrey Jones
 Karla Jones



Kenny Jones
 Ronnie Jones
 Jeffrey Kelley
 Jerry Kelley



Patricia Lowery
 Priscilla Lowery
 Nelson May
 Stacey May



Wendy May



Norman McGhee
Annie McLeod
Sandra Mack
Tony Moore



Virginia Mosely
Angela Nelson
Anthony Oliver
Jim Parker



Michelle Parker
Reggie Patterson
Lopez Pickett
Sabrina Redmond



Brian Reed
Steven Rich
Retonja Salter
William Salter



Alisa Sanders
Traci Sims
Shannon Skipper
Kimberly Smith



Stanley Smith

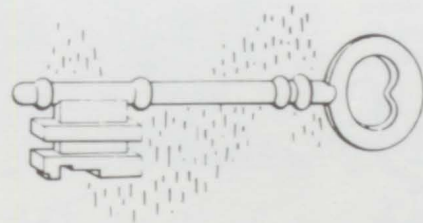



Keith Stevens
Suprena Stewart
Arnessia Stroud
Jim Tate



Melinda Tate
Lainie Taylor
Randall Thaggard
Andy Thomas



Scott Tomlin
Lois Turner
Noel Wasson
Craig Wells



Eric Whatley
Joyce Willis
Tim Wilson
Rebecca Wexey



Tom Wolfe
Wayne Womack
Tammy Worley
Julie Wyrosdick

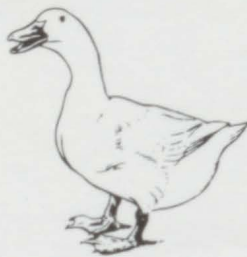



Robin Anderson
Knox Andrews, Jr.
Vicki Atwell
Jeannie Baker



Virgile Barber
Mitz Lynn Barnes
Linda Beavers
David Berdeaux



Bernice Bodiford
Melissa Boswell
Melissa Butts
Kimberly Canty



Timmy Catrett
Kim Dixon
Kathy Dobbs
Kenneth Duncan



Michael Finlayson
Rodney Foster
David Franklin
Tommie Gafford



Dena Hall
Shirley Hall
Latonya Hamilton

Belva Helms
Yolanda Holley
Loretta Holmes
John Hurley



Gary Jones
Earl Kilcrease
Annette Marsh
Vicki McCarthy



Alroy McGhee
Wondy McGhee
Charles McLeoa
Keith Mitchell



Lucky Moody
Bernard Moneyham
Terry Motes
Steve Oliver



Patrick Oswald
Randy Parker
Pam Phillips
Juan Pickett



Kelvin Pruitt

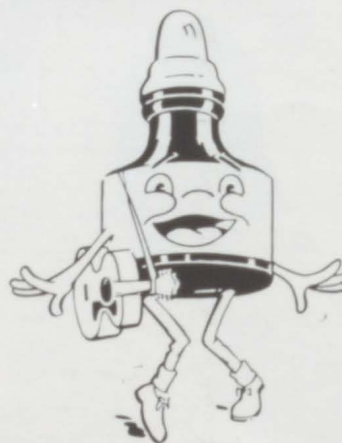



Cathy Raupach
Maria Rhodes
Reginald Rutledge
Amy Sanders



Robin Sims
Scott Sipper
Marvin Smith
Kimberly Snell

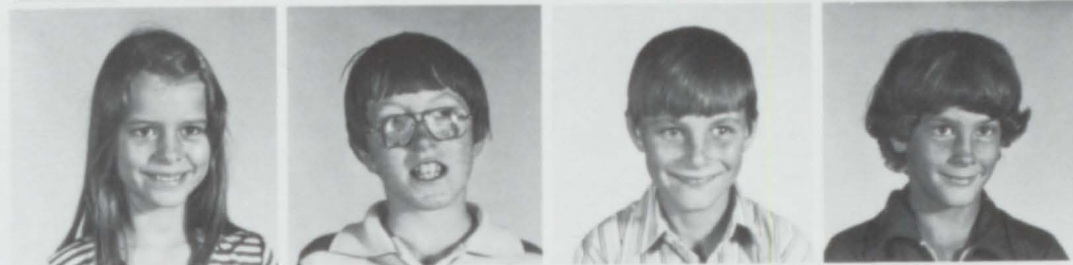

Susan Stephens
Randy Stephenson
Bryant Stubbs
Jeffrey Summerlin



Stevie Taylor
Violet Taylor
Byron Ward
James Wasder

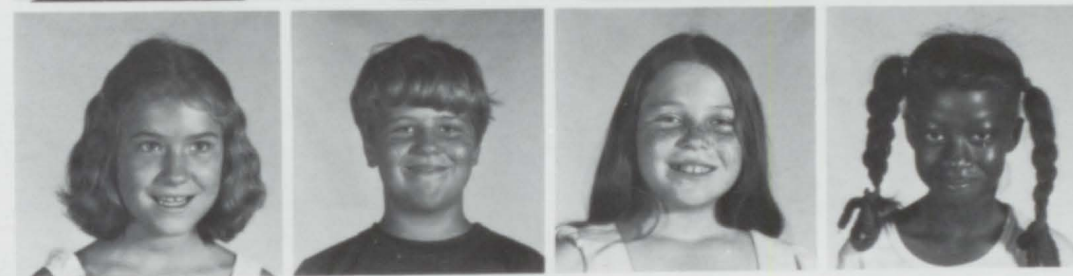

Tammy West
Randall White
Emily Williamson
Teresia Woodson



Tracy Adams
 Sharhonda Andersen
 Dale Ballard
 JoeAnn Ball



Audrey Barber
 Curtis Bess
 Mary Best
 Earnest Bodiford



Pam Bowden
 Scott Brown
 Renee Burgans
 Jeanie Carnes



Terry Cowart
 Bernard Cross
 Dennis Crowe
 Lisa Defee



Alfred Destin
 Robert Dillard
 Shelia Folmar
 Jim Free



Sherry Freeman



**FIFTH
 GRADE**



Phillip Garner
Jeffrey Gomillian
Ricky Gregory
Courtney Hamilton



Sherri Harrelson
Debbie Hilburn
Terry Hodge
Jesse Holley



Stanley Holley
Mary Horn
Angela Ivey
Dalina Jackson



Lowell Jackson
Tony Johnson
Tim Johns
Renae Jordan



Ronnie Kelley
Keith Kilpatrick
Deborah Maloy
Valerie May



Karen McCarthy
Debbie McClain
Alicia McGhee
Lucinda McGhee



Willie McGhee
Judy Mitchell
Ricky Mitchell
Henry Moore



Tammy Norris
Shelia Oliver
Joe Parham
Demetrus Parks



Robert Paul
Emmie Perkins
Billy Pippin
Oma Powell



Narcissa Reed
Brian Richardson
Lori Richburg
Friday Rhodes





Dale Sanders
Jackie Sanders
Melissa Schofield
John Simmons



Tyrone Sipper
Stephanie Smith
Billy Snell
Ronald Stringer



Marcus Sullivan
Greg Tate
Tabitha Thomas
Tony Tidwell



Greg Welch
Clifton Wells
Ramana Williams
Russell Williams



Lisa Williamson
Lavon Willis
Kevin Womack
Gennifer Woodson



Kenneth Alers
 Angulah Andrews
 Jacquelyn Barber
 Suzanne Barber



Barry Berdeaux
 Faye Best
 Marie Best
 Lean Blair



Lee Bodiford
 Toni Brazell
 Thomas Broaderway
 Candell Brown



Derell Brown
 Billy Camick
 Sharon Claybrook
 Alan Coggins



Laney Cooper
 Karen Defee
 Kim Defee
 Michelle Destin



Deborah Dixon
 Tommy Dixon
 Vickie Dorman
 Pamela Duncan



SIXTH GRADE



Geneura Foster
 Jerry Foster
 Melissa Franklin
 Wendy Fuller



Sharon Garner
 Brenda Gamillion
 Bobby Hall
 Judy Harrell



Lucia Harver
 Chris Helms
 Katie Helms
 Renee Holley



Elizabeth Jacobs
 Angel Johnson
 Joyce Jones
 Sonja Jones



Lynn Kidd
 David Kilpatrick
 John Kilpatrick
 William Lowery



Alison May
 Yvonne May

Verna May
 Vernica Mary
 Charlene McGhee
 Teresa McGhee



Salerina McGinney
 Anthony McLeod
 Ricky McLeod
 Gloria McLearn



Jennifer Messick
 Bobby Mitchell
 Daphne Mitchell
 Jeffrey Morgan



Ricky Mortellars
 Gary Mount
 Mona Mullins
 Mary Noble



Eddie Norris
 Sandra Norris
 Dianne Oliver
 Angela Phillips



Judy Parham
 Joann Nichols
 Tanja McMillian
 Regina McTear





Elesia Pruitt
Gary Raupack
Joanne Reuis
Lany Rhodes



Mary Schofield
Nancy Sikes
Lisa Skipper
Mark Snell



Danny Stephens
Gregg Stutes
Danny Taylor
Anne Till



Bobby Tomberlin
Connie Wells
Jeffrey Whatley
Lisa Williams



Kaye Williamson
John Willis
Jackie Wolfe
Jacquelyn Wolfe



Eddie Jackson
Joey Johnson
Delane Smith
Grant Perdue

Bobby Baker
 Donnie Baker
 Coleman Ball
 Travis Cooper



Lamar Daniels
 Rodney Davis
 Freddie Day
 Willie Foster



Doug Furn
 Donald Hall
 Melissa Holmes
 Kenneth Hudson



Judie Hughes
 Larry Jackson
 Ricky Jackson
 John Jones



Johnny Jones
 James Lowery
 Patricia Marsha
 Bridget Merriweather



Darrin Merriweather
 Delaris Merriweather
 Tommy Payne
 Tim Penn



SPECIAL EDUCATION



Deaman Reid
Becky Rhodes
Janice Rhodes
Rickey Rhoades



Arnese Rutledge
Jesse Schofield
Gerald Sexton
Travis Stringer



Steven Thomas
Otis Washington
Brenda Woodard
Charles Woodson

TIGERETTES



Michael Woodson





PEE WEE CHEERLEADERS

THE PANORAMA STAFF WOULD LIKE TO DEDICATE THE ELEMENTARY SECTION OF THIS YEARBOOK TO THREE YOUNG MEN. THESE BOYS WERE LOVED AND ADMIRER BY THE FACULTY AND STUDENT BODY OF LUVERNE ELEMENTARY SCHOOL. MYKEL HOLLIS, OTIS WASHINGTON, AND JERRY FOSTER WILL BE MISSED BUT THEIR LOVE AND MEMORY WILL LIVE ON IN THE HEARTS OF THEIR FAMILY, TEACHERS, AND FRIENDS.

ADMINISTRATION



Charles M. Sport-Principal
Lena Mae Carter-Secretary

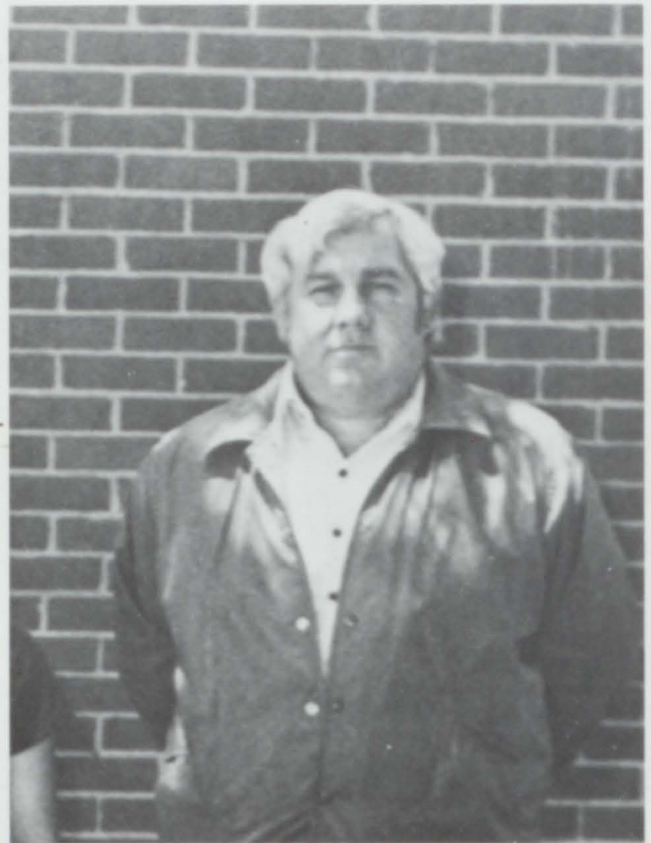

Lavon Davis-Elementary Principal



We have all grown fond of the teachers and administrators at Luverne High School and we believe that they are the best to be found. In these pages we have attempted to capture the personalities and habits of the teachers so that we may remember them as they really are.





Florene Anderson



Loraine Arrington



Robert Austin



Armojean Beasley



Beth Beasley



Nancy Beasley



Linda Bland



Carolyn Brantley



Doug Brown



Sybil Bryan



Sheila Butler



Pat Butts



Roy Butts



Sara Capps



Barbara Carlisle



Murry Carter



Marilyn Clark



Glenn Daniel



Brenda Davis



Lavon Davis



Mike Davis



Martha Dickey



Flora Freeman



Daisy Ford



Donnie Goneke



Nora Hinson



Martha Horn



Mary Helen Jackson



Sharon Jayroe



Charlie Johnson



Lucy Johnson



Ester Lee



Gloria Linton



Rip Loggins



Hilda Maddox



Elton Mitchell



Mary Mitchell



Judy Morgan



Penny Morgan



Jackie Norman



Bobby Owens



JoAnne Peak



Janet Penn



Sheila Perdue



Jean Petrey



Harrell Reynolds



Neva Richardson



Lollie Richburg



David Riggs



Becky Rogers



Daisy Sankey



Evelyn Scholfield



Anita Sharpe



Hugh Sikes



Charles Sport



Kayle Sport



Gary Spurlin



Trubie Merle Strickland



Judy Taylor



Fran Tisdale



Lalar Tomberlin



LaJuan Tomlin



Maurine Walker



Barbara Wasson



Sue Watson



Hope Wilkerson



Helen Williams



Helen Young



Diane Eiland





Superintendent Joe R. Sport



*SUPERINTENDENT
OF
EDUCATION*

Office Workers





Cafeteria Workers

Dietician-Leah Ivey



Custodian-Ford Davis





TEACHERS
GET
INVOLVED!

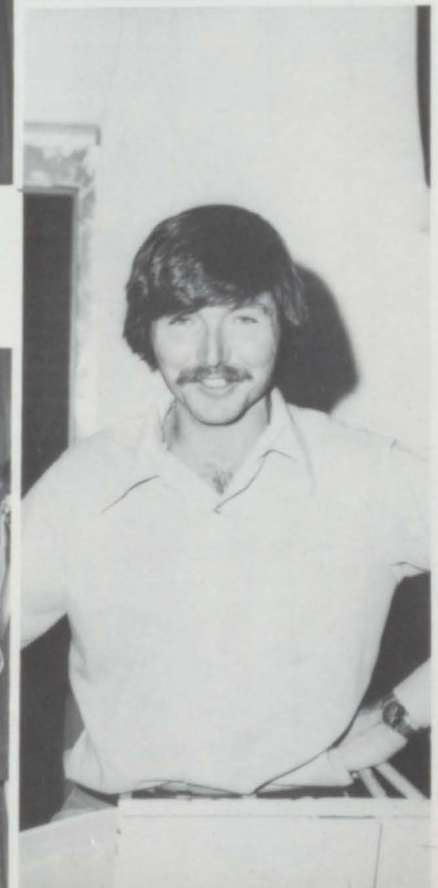

CILAS

SPECIAL CLASS

Royce Begood
Pam Deefee
Alvin Freemon
Mike Lovejoy



Mona Morgan
Tina Paine
Travis Reeves
Joseph Rhodes



Rhonda Smith
Holly Wood



JR. HIGH VOCATIONAL CLASS

Rosie Ball
 Scotty Bowden
 Ellis Daniels
 Betty Foster



Mary Gregory
 Glenda Jackson
 Keith McSheridan
 Linda McTear



Mary Merriweather
 Robert Parks
 Joyce Pate
 Julius Pruitt



Reginald Redmon
 Kenneth Sanders
 Denise Woodard



JUNIOR I CLASS

Alfreda Anderson
Kelvin Anderson
Jonyalah Andrews
Cathy Atkinson



Ricky Baker
Ronnie Baker
Eiland Beasley
Sherri Beurdeaux



Linda Blair
James Bodiford
Willie Bodiford
Wanda Bolding



Eric Brown
Johnnie Brown
Timothy Brown
Billy Burgans



Jennifer Byrd
Tonya Cauthen
Randy Claybrook
Roderic Clayton



Jimmy Crowe
Dewayne Culliver
Terry Culliver
James Daniels



WE'VE ONLY JUST BEGUN

Joey Duncan
Linda Duncan
Terry Echols
Marvin Finch



Darrell Foster
Jerry Foster
Jimmy Foster
Chuck Franklin



Bobbie Franks
Tony Fuller
Gary Garner
Melissa Garner



Earnest Green
Edward Green
James Hall
Leon Hall



Willie Harrel
David Hilburn
Lamar Hill
Patricia Hill



Tony Hodge
Rona Holley
Roger Holland
Ray Hudson



Teresa Cauthen
James Furr
Jennie Ivey
Michael Jeffcoat



Sandra Johnson
Selena Johnson
Alfus Jones
Tina Jordon



Ricky Kelly
Judy Kidd
Angela Killough
Mellonie Langford



Mark Lewis
Evon Lowery
Charles Lowery
Carl Massey



Dale Mathews
Valerie May
Dewayne McCarthy
Jerry McClain



Debbie McCleod
Rita McCleod
Darlene McGhee
Felessia McGhee



Jeffery McSheridan
 Jackie McTear
 Johnny Moneyham
 Greg Moore



Shana Moore
 Tommy Moore
 Robbie Morrow
 Morris Mount



Steve Murry
 Keith Nelson
 Janet Nichols
 Tommy Oliver



Debra Parks
 Wanda Parks
 Lynn Patterson
 Deidra Paul



Ada Perdue
 Ruth Perkins
 Margorie Reddock
 Lattossia Redmon



Tina Reeves
 Donald Rogers
 Kelvin Salter
 Tony Salter



Mary Ann Sanders
 Sharon Sankey
 Gerold Shanklin
 Daryl Smith



Diane Smith
 Ted Smith
 Debra Snell
 Marlene Stevens



Carol Stevenson
 Debbie Stringer
 Eddie Stroud
 Johnny Strowd



Jenifer Sullivan
 Scotty Wallace
 Michael Ward
 Melissa Warwick



Kinnie Washington
 Walter Wingard
 Tab Wixley
 Maeola Woods



Pearl Woods
 George Woodson
 Billy Wright
 Floyd Wright



JUNIOR II CLASS

Wanna Acres
Pattie Atkinson
Randy Bagents
James Baker



Wren Ballard
Bruce Beasley
Ernie Beasley
Jeffrey Beck



Vonnita Berry
Euleene Best
Becky Bray
Mark Brewer



Ronnie Broaderway
Cathy Carr
Sharon Clark
Marquite Compton



Greg Corely
Ray Cowart
Len Crowell
Randy Daniels



Arbie Dixon
Danny Duncan
Gail Duncan
Theresa Edwards



WE'RE MOVING ON UP!

Charles Foster
Denise Franks
Nelda Gafford
Kay Garner



Jobreyl Giles
Kenny Guy
Sara Hawkins
Marie Helms



Terry Hill
Lisa Holms
Sandra Hopkins
Michael Ivey



Scott Johns
Linda Johnson
Tony Johnson
Hope Jordon



Rosie Jordon
Paula Lambert
Glenn Malory
Telesa McLeod



Shirley McMillian
David McTear
Renee Mobley
Sharon Morrell



John Motes
 Judy Mount
 Glenn Murry
 Rickey Murry



David Noble
 James Oliver
 Banard Parks
 Carol Parks



Yolanda Parks
 Connie Pate
 Virginia Phyllips
 Essie Reddock



Wayne Salter
 Clarence Searight
 Edwin Sexton
 Sylvester Seymore



Deborah Shows
 Dickie Sims
 Leshia Skipper
 James Smith



Wendell Smith
 Sharon Smith
 Scott Sport
 Carla Stringer





Rodney Sullivan
Debbie Summerlin
Steve Summerlin
Larry Taylor



Rusty Taylor
Sherry Taylor
Ken Thomas
Debra Tomberlin



Nannette Whately
Cathy White
Danny Wells
Jessie Willis



Erbie Wingard
Joe Wood



FRESHMEN!

Scott Arrington
Royce Bedgood
Jim Bees
Carlisa Best



Renetta Blair
Glenn Bodiford
Buddy Bolding
Lisa Bond



Tim Boswell
Vicky Brewer
Donna Bryan
Brenda Byrd



Jack Bryson
Tim Carter
Wanda Cauthen
Anita Clayton



Phyllis Clayton
Shelia Crittenden
Ellen Daniels
Felisha Darget



Steve Defee
Gurnell Dixon
William Duncan
Cheryl Freeman



SHARING THE TIGER SPIRIT!

Terry Hall
Annie Harrell
Diann Harris
Jeff Harry



Tina Hodge
Joe Holladay
Jeff Holmes
Lee Holms



John Holston
Bobbie Jackson
John Jackson
Charlie Johnson



Travis Johnson
Annie Jordan
Lisa Jordan
Victor Kennedy



Shenita Kent
Dianne Kidd
Kathy Killough
Tim Langford



Danny Lewis
Dianne Lovejoy
Carolyn Lowery
Danny Lowery



Linda McGhee
 Marilyn McGhee
 Randy Messick
 Connie Miles



Leon Miles
 Reginald Moore
 Debbie Morrow
 Tammy Odum



Clemmie Owens
 Ronnie Nichols
 Dale Norris
 Joanne Parkham



Myron Perdue
 Lynn Phillips
 Derrick Poff
 Ray Richburg



Sammy Salter
 Marilyn Sankey
 Sheryl Sansom
 Debbie Schofield



Jeff Schofield
 Frankie Sims
 Rickey Sipper
 Travis Smith



Annie Smothers
Tom Sport
Mike Stevenson
Pat Stutes



Patricia Sweat
Robbie Styron
Lisa Wallace
Cindy Walters



Stanley Ward
Melvin Watson
Rhonda Welch
Anita White



Connie White
Randy Williams



From left to right:
Secretary - Lisa Wal-
lace, Vice-President -
Shelia Crittenden,
President - Tom Sport.



SOPHOMORES!

Cynthia Best
Rene Bogan
Gay Bozeman
Melvin Brantley



Sherry Broadway
Lomax Byrd
Ronnie Cobb
Lorie Camick



Sandra Crittenden
Janice Crocket
Sheila Crowell
Deborah Daniel



Felicia Dillard
Herbert Dillard
Cheryl Dixon
Debra Edwards



Carrie Foster
Johnny Foster
Lanette Foster
Scott Franklin



Chris Franks
Teresa Furr
Lonnie Harrell
Allan Harris



WE'VE GOT IT!

Laurie Harvey
Lisa Head
Lisa Holland
Debbie Holley



Lesserean Ivey
Sandra Jackson
Gary Johnson
Sonya Johnson



Jill Killough
Johnny Kilpatrick
Kim Kilpatrick
Michael Kilpatrick



Peggy Lambert
Deborah Lewis
Craig Luster
Teresa Matthews



Glenn McCloud
Johnny McKinnon
Darren McMillian
Larry Moodey



Steve Moore
John Morgan
Cindy Murry
Craig Norris



Debbie Norris
Willie Parham
Ramona Parks
Mary Perkins



Patricia Peterson
Brian Reaves
Bessie Reddock
Willie Rogers



Darrin Sanders
Johnny Schofield
John Searight
Francine Shirley



Lisa Shirley
Patrick Smith
Becky Stewart
Dianne Stroud



Jeff Tidwell
Anita Thomas
Lynn Thompson
Connie Williams



Beverlyn Wingard
Alfreda Woodson



From left to right: Vice-President - Brian Reaves, Secretary - Sonya Johnson, President - Craig Luster.



JUNIORS!

Lisa Arrington
Melonie Bagents
Tim Bagents
Randy Ballard



Charlene Beall
Byron Bell
Victoria Bennette
Valerie Bodiford



Jeanne Brantley
Allena Brown
Ronnie Bryant
James Burgans



Sheila Burt
James Byrd
Jimbo Campbell
Alvin Cauthen



Alvin Clayton
Kimberly Clayton
Terry Coggins
Tina Coggins



Betty Cole
Danny Culliver
Debbie Davis
Lisa Davis



SPIRITED JUNIORS!

Steve Davis
Janice Dawson
Monte Dillard
Jesse Dixon



Linda Dixon
Debra Duncan
Willie Foster
Susan Franklin



Timmy Franklin
Adrian Freeman
Joe Funderburk
Jessie Garner



Linda Griffin
Ben Hawkins
Charlie Hawkins
Steve Helms



Stanley Horn
Dewayne Jackson
Sally Jackson
Kenneth Jeffcoat



Wondy Johnson
Gary Kilpatrick
Cindy Langford
Jerry Lowery



Vera Lowery
Clinton McCant
Ricky McGhee
Walter Moore



Larry Mount
Wendell Mount
Donna Murry
Tommy Norris



Cathy Norton
Belinda Olive
Paula Perkins
Retanna Peterson



Zena Peterson
Al Riley
Theresa Riley
Greg Robinson



Belinda Schofield
Randy Sexton
Teletha Seymore
Patricia Shanklin



Michael Smith
Derri Sport
Sharon Stirkins
Donnie Stevenson



Joyce Stroud
Carla Stutes
Terry Tate
Arthor Threat



Tommy Walker
Renee Walters
Denny Williams
Rene Williams



Debra Williamson
Billy Joe Wolfe
Cindy Womack
Suzanne Womble



Cynthia Woodson
Thomas Wright



From left to right: Secretary - Donna Murry,
Vice-President - Wondy Johnson,
President - Tim Bagents,
Treasurer - Paula Perkins.



SO MANY MEMORIES!



SEMINOGRS



Lynette Anderson



Lillie Mae Bodiford



Kyle Seymour Bozeman

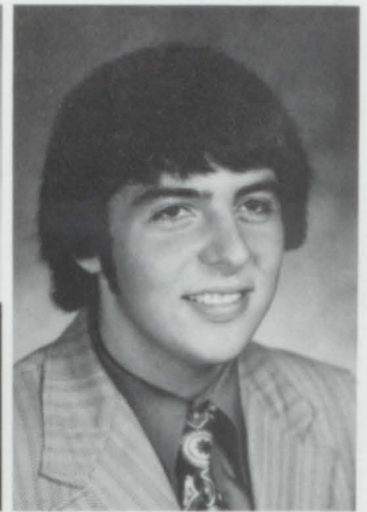

Kenneth Allen Braswell



Eddie Earl Burt

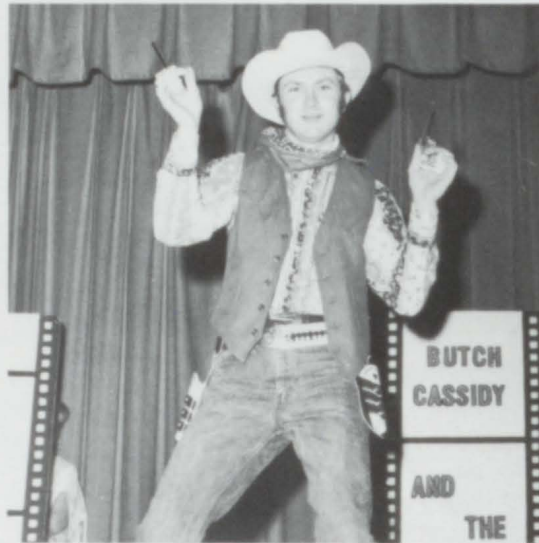

Sharon Lynn Bryan

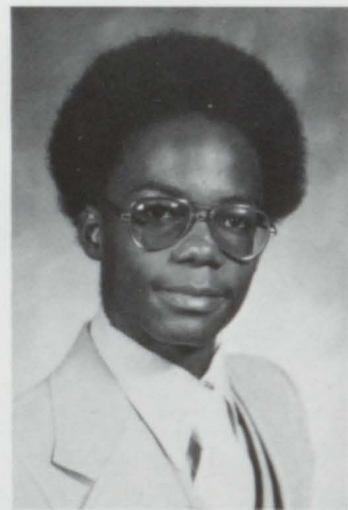

Donnie Ray Bryant



Donna Kay Carlisle



Jeffery Hugh Carnes



Connie Carr



Evelyn Joyce Daniels



Colbert Collins Davis



Alma Ruth Duncan



Ona Diane Finch



Mary Jean Foster



Luella Freeman



Alfredia Gregory

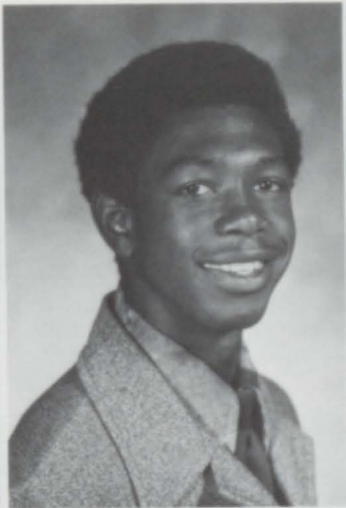

David Gulley

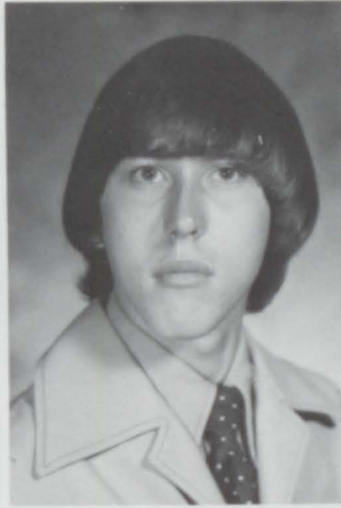

Timothy Mark Hall



Shirley Ann Hamilton

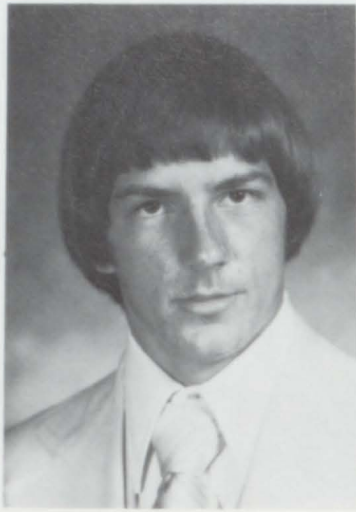

Kenneth Allen Holland

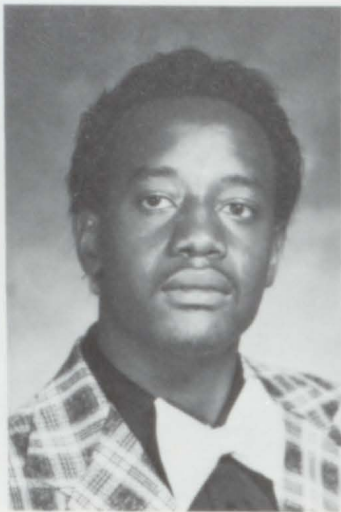

Daniel Holston



Stanley Earl James



Donna June Jeffcoat



Annie Yvonne Johnson



Serita Marlene Johnson



Mary Ruth Jones



Priscilla Jean Kidd



Patricia Lynn Kilpatrick



Andrew Allen Lowery



Ronald Lowery

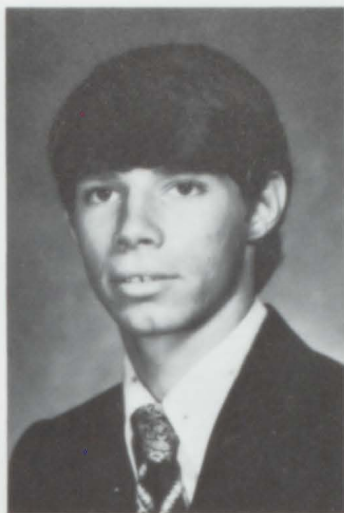

Steve Talbert Luster

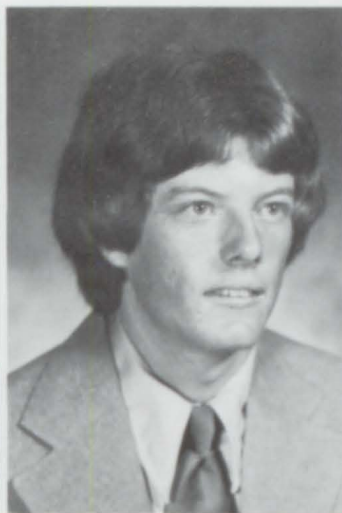

Eugene H. McHenry

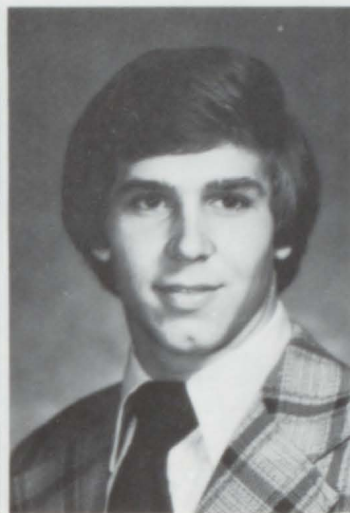

Richard Michael Morgan Jr.



Virginia Denise Norris



Sheila Faye Owens



Charlotte Ann Pate



Gregory Alan Poff

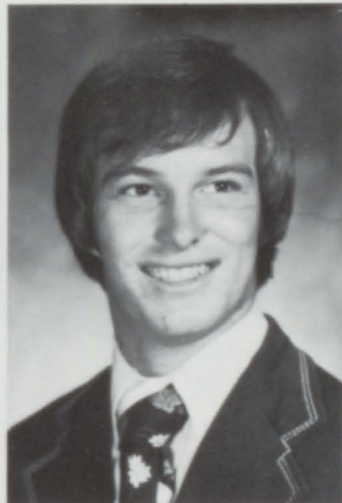

Gregory Lynn Riley

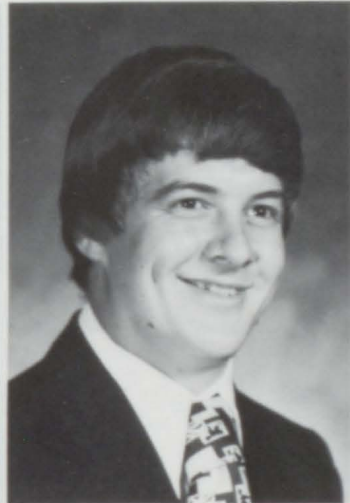

Danny Edward Rolling

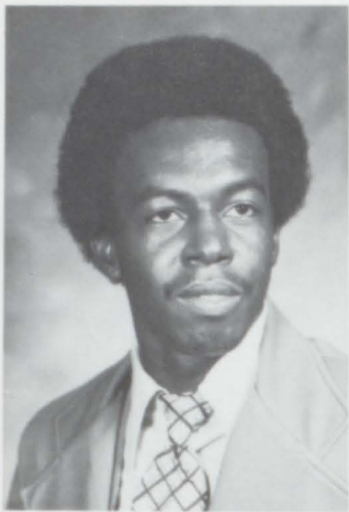

Robert Lewis Rutledge

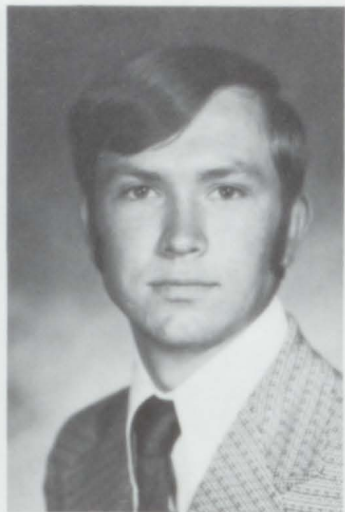

David Russel Sanders

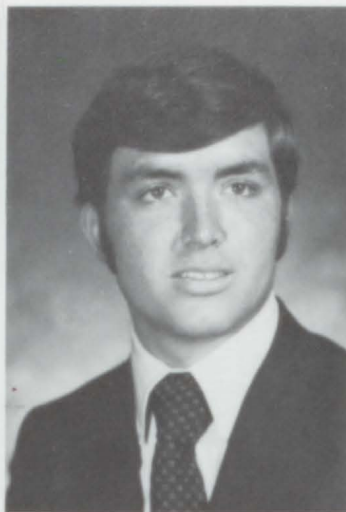

Dennis Robert Sanders



Linda Searight

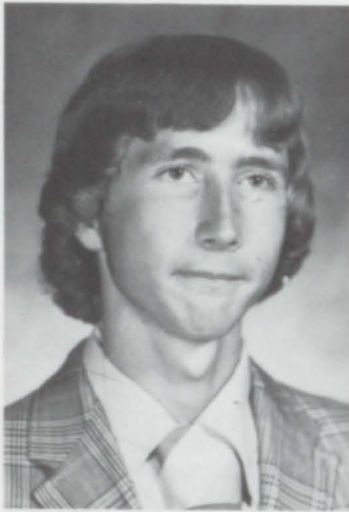

Kenneth Keith Sexton



Amelia Jane Shirley

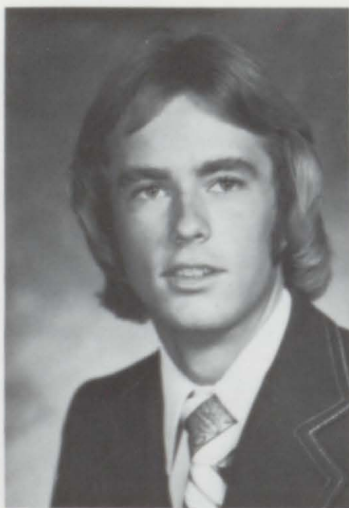

Gary Lynn Shirley



Anita Joy Smith



Gary Rex Sport

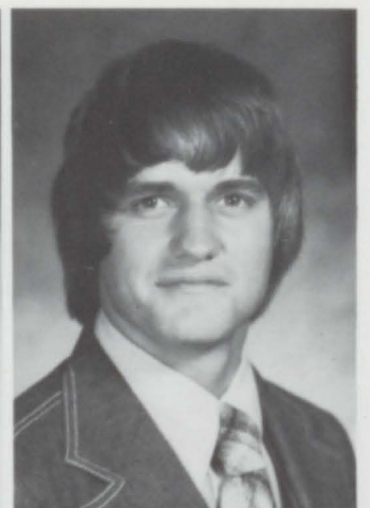

Robert Wilson Strowd



Emery Joseph Stutes, Jr.



Sara Carolyn Sumerlin



Twyla Alane Taylor



Wanda Sue Taylor



Debra Jean Turner



Gary Ray Watson

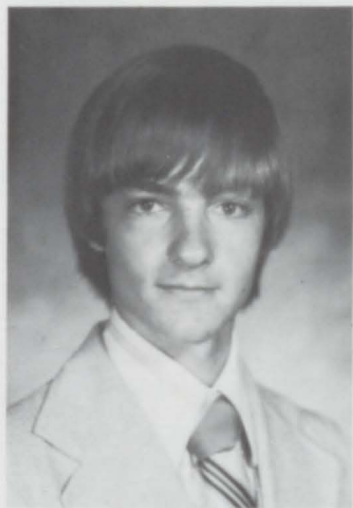

Jeffery Leon Welch



Christi Lynn White

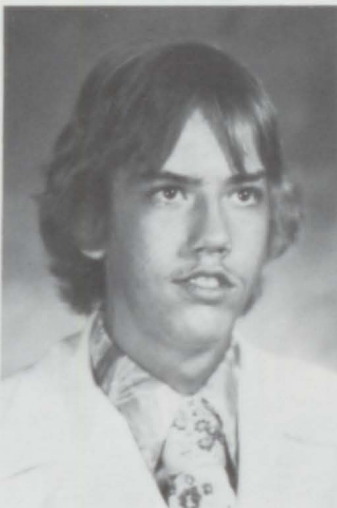

John Dennis Wiggins



Michael Ray Williamson

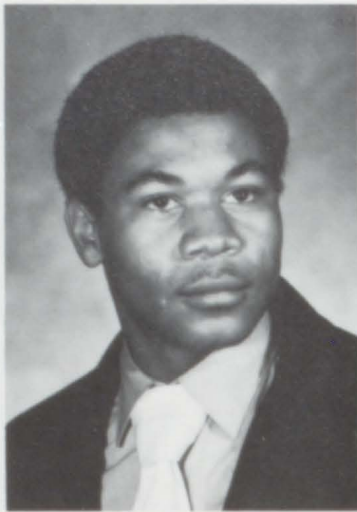

Terry Woodson



Mrs. Jean Petrey, Sponsor



Mr. Glenn Daniel, Sponsor

SENIORS 1978

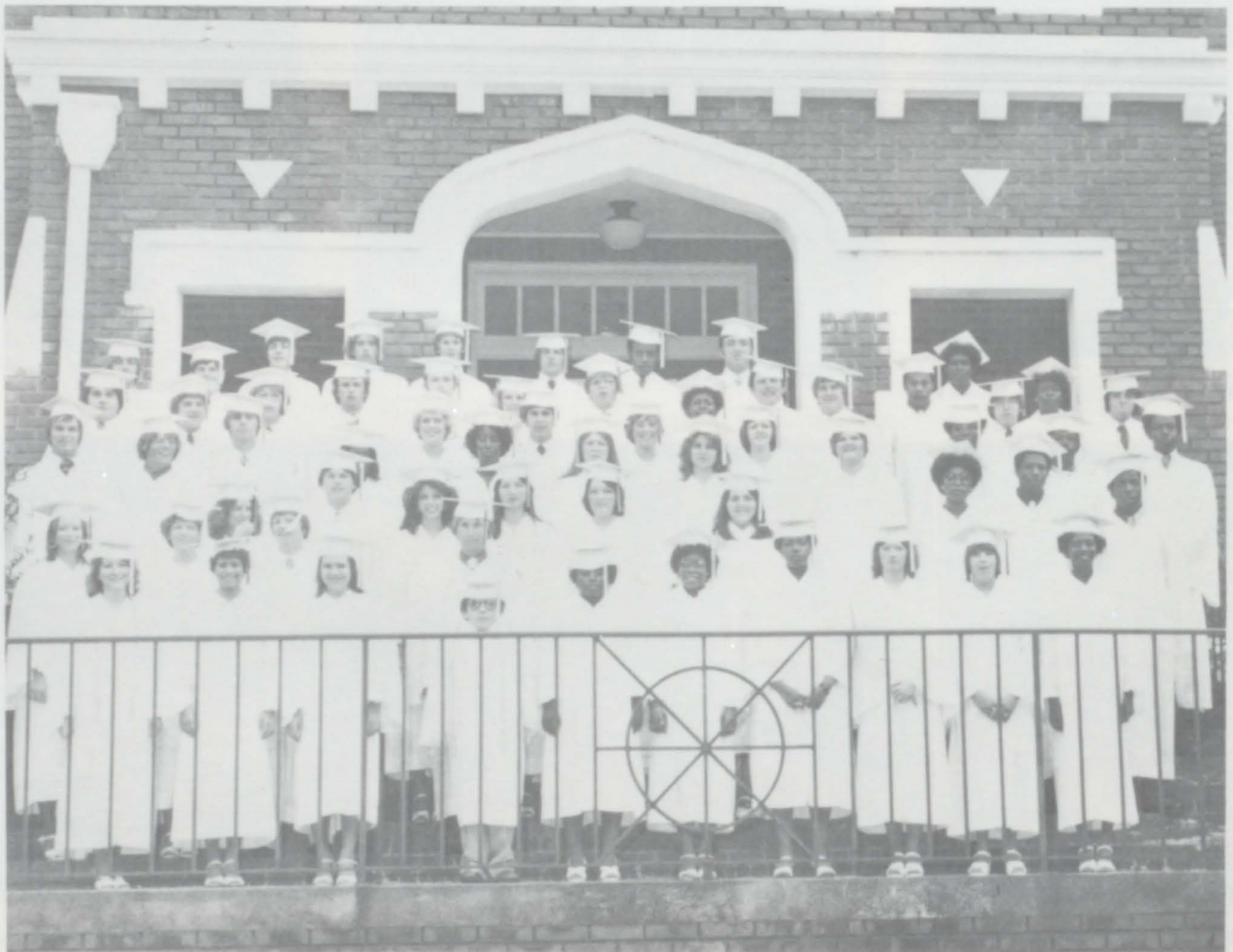



SENIORS

78



GOOD BYE DOESN'T MEAN FOREVER CLASS DAY

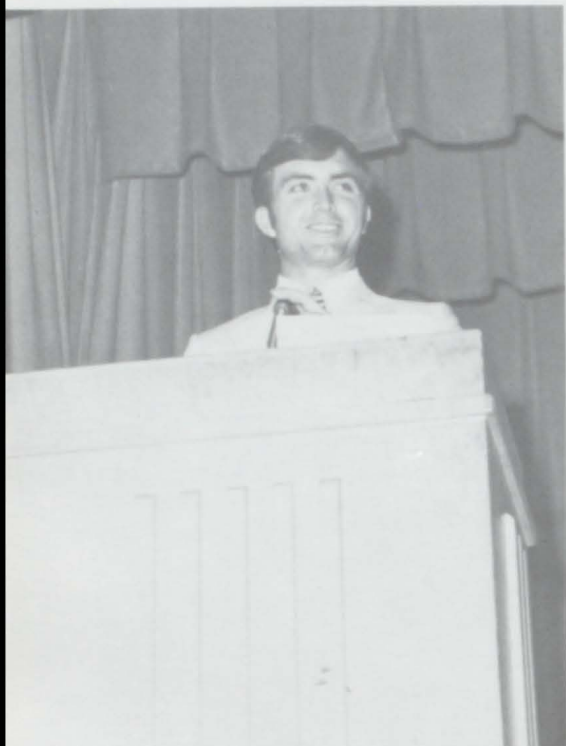

CLASS HISTORIAN-Dennis Sanders



CLASS HISTORIAN-Lillie Bodiford

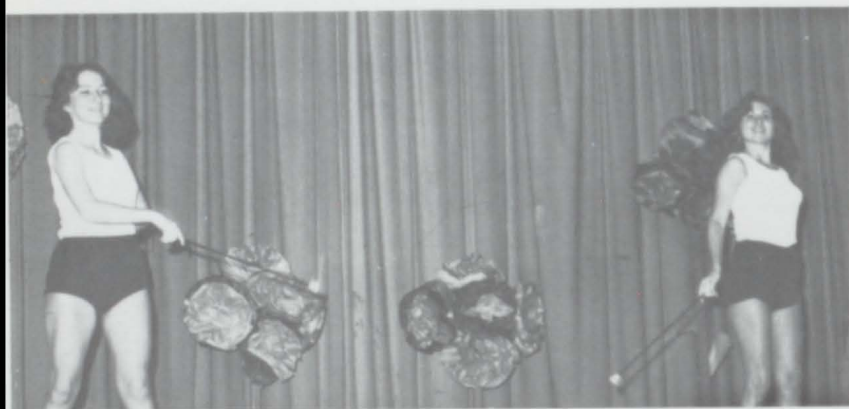

CLASS TWIRLERS-Donna Jeffcoat, Serita Johnson



MASTER OF CEREMONIES-Michael Morgan



CLASS DANCERS- Alfredia Gregory, Stanley James



CLASS PROPHET-Kyle Bozeman



CLASS POET-Lynnette Anderson



CLASS GIFTORIAN-Gary Shirley, Mary Foster



CLASS COMEDIANS-Ona Finch,
Michael Williamson



CLASS SOLOIST-Amelia Shirley



*WHETHER WE GO TO ...
OR THRU THE PEARLY GATE
WE WILL ALWAYS BE
THE CLASS OF '78!*

CLASS LAWYER-Gary Sport



*SENIORS
LAST
MEAL*



I can almost hear Lillie singing now.

Hungry rascals, aint they?



Don't cry, Watson.



SENIOR DIRECTORY

This Senior Directory is composed of honors the seniors have achieved during their senior year at Luverne High School.

Lynett Anderson ...Sec.-Treas. of Senior Class; Student Action for Education; Feature Editor of Panorama staff; Vice-president and Co-editor of Creative Writing Club; Paper staff; Band; Who's Who in Distinguished American High School Students; Class Poet; business team; Business Award.

Lilli Mae Bodiford ...Panorama typist; paper staff; FHA; Class Historian.

Kyle Seymour Bozeman ...Vice-president of Senior Class; Vice-president of S.A.F.E.; President of Sapiens Chapter of National Honor Society; Editor of school paper; Panorama staff; English team; Math team; Prep-Bowl team Captain; Class Prophet, Band; Salutatorian; Science Award; 4th LBW, 2nd County Eng. Tourny.

Kenneth Allen Braswell ... FFA.

Eddie Earl Burt ...FFA.

Sharon Lynn Bryan ... Creative Writing Club; S.A.F.E.; 4-H; Business team; 4th LBW Business Tournament.

Donnie Ray Bryant ...Baseball; FFA Officer; Pep Squad; Class Day Program.

Donna Kay Carlisle ...Panorama typist; Paper staff; FHA.

Jeffery Hugh Carnes ...S.A.F.E.; Panorama Class Editor; Band; Paper Staff.

Connie Carr ...English team; Math team Captain; Secretary of Sapiens Chapter of Nation Honor Society; Co-editor of Panorama; Business Manager of paper staff; Varsity Cheerleader, captain; Member of Society of Distinguished American High School Students; Who's Who Among American High School Cheerleaders; All-State Cheerleader; Choir; Class Quartet; Choral Ensemble; pianist for FFA Quartet; Creative Writing Club; S.A.F.E.; Choir Award

Evelyn Joyce Daniels ...FHA; 4-H.

Colbert Collins Davis ... 4-H FFA; Special Delegate to State FFA Convention; Baseball.

Alma Ruth Duncan ...FHA.

Ona Dianne Finch ...Choir; Class Comedian.

Mary Jean Foster ...Choir; S.A.F.E.; Business team; Class Giftorian.

Luella Freeman ...Choir; Choral Ensemble; FHA; Class Soloist.

Alfredia Gregory ...Physical Education Award; Class Dancer.

David Gulley ...FFA.

Timothy Mark Hall ...FFA.

Shirley Ann Hamilton ...FHA.

Kenneth Allen Holland ...Panorama Class Editor; Football team; FFA; S.A.F.E.; English team; FFA Quartet; Choir; Choral Ensemble; Class Quartet.

Daniel Holston ...Football team.

Stanley Earl James ...Class Dancer.

Donna June Jeffcoat ... Co-editor of Panorama; Art Editor of paper; Head Majorette; Prep Bowl team; English Team; Choir; Choral Ensemble; Who' Who Among American High School Students; National Honor Society; Valedictorian; English Award; Band Award; 1st in LBW English Tournament; Class Twirler; Creative Writing Club; S.A.F.E.

Annie Yvonne Johnson ...Creative Writing Club; S.A.F.E.; 4-H; Band; Pep Squad; Senior Editor of Panorama.

Serita Marlene Johnson ...National Honor Society; Paper staff; Panorama Class Editor; Majorette, Sweetheart; Choir; Choral Ensemble; Class Twirler; English team.

Mary Ruth Jones ... Panorama typist; paper staff; Business team.

Priscilla Jean Kidd ... S.A.F.E.; Creative Writing Club; Choir; Panorama typist; FHA.

Patricia Lynn Kilpatrick ...S.A.F.E.; Feature Editor of Panorama; Pep Squad; All-State Cheerleader; Varsity Cheerleader; Paper Staff; Basketball Team Captain; All-Conference Basketball Team; National Honor Society; Business Team; Math Award.

Andrew Allen Lowery ...Captain of Football team; Panorama Sports Editor; S.A.F.E.; Recipient of Best Back Trophy for Football.

Ronald Lowery ...Rehab Basketball Team; FFA.

Steve Talbert Luster ...Panorama Sports Editor; FFA; Football; Good Sportsmanship Trophy for Football; Livestock Judging team.

Eugene H. McHenry ...Secretary of FFA.

Richard Michael Morgan, Jr. ...Captain of Football Team; Baseball team; FFA; 4-H; S.A.F.E.; Business team; Paper staff; Sports Editor of Panorama; Class Day Program; Most Valuable Baseball Player; Good Citizenship Boy.

Virginia Denise Norris ...Treasurer of Creative Writing Club; Colo Guard; FHA; Sweetheart.

Shelia Faye Owens ... S.A.F.E.; Paper Staff; National Honor Society; Society of Distinguished American High School Students; FHA; Math Team; English team.

Charlotte Ann Pate ...FHA.

Gregory Alan Poff ...Captain of Football Team; Basketball Team; Baseball Team; Choir; FFA; Sports Editor of Panorama; Most Valuable Football Player.

Gregory Lynn Riley ...Paper Staff; FFA; Football; Baseball;

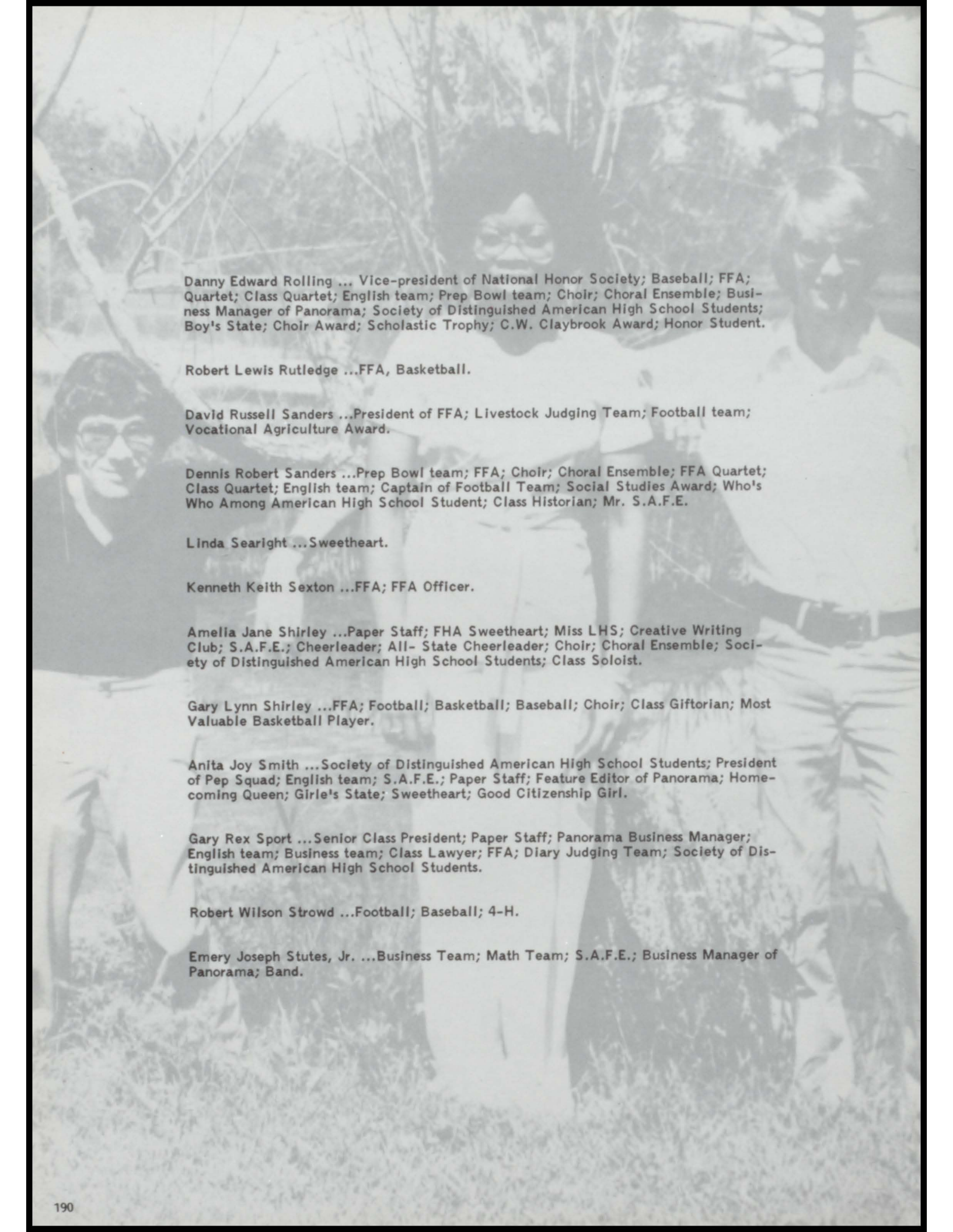

Danny Edward Rolling ... Vice-president of National Honor Society; Baseball; FFA; Quartet; Class Quartet; English team; Prep Bowl team; Choir; Choral Ensemble; Business Manager of Panorama; Society of Distinguished American High School Students; Boy's State; Choir Award; Scholastic Trophy; C.W. Claybrook Award; Honor Student.

Robert Lewis Rutledge ... FFA, Basketball.

David Russell Sanders ... President of FFA; Livestock Judging Team; Football team; Vocational Agriculture Award.

Dennis Robert Sanders ... Prep Bowl team; FFA; Choir; Choral Ensemble; FFA Quartet; Class Quartet; English team; Captain of Football Team; Social Studies Award; Who's Who Among American High School Student; Class Historian; Mr. S.A.F.E.

Linda Searight ... Sweetheart.

Kenneth Keith Sexton ... FFA; FFA Officer.

Amelia Jane Shirley ... Paper Staff; FHA Sweetheart; Miss LHS; Creative Writing Club; S.A.F.E.; Cheerleader; All-State Cheerleader; Choir; Choral Ensemble; Society of Distinguished American High School Students; Class Soloist.

Gary Lynn Shirley ... FFA; Football; Basketball; Baseball; Choir; Class Giftorian; Most Valuable Basketball Player.

Anita Joy Smith ... Society of Distinguished American High School Students; President of Pep Squad; English team; S.A.F.E.; Paper Staff; Feature Editor of Panorama; Homecoming Queen; Girl's State; Sweetheart; Good Citizenship Girl.

Gary Rex Sport ... Senior Class President; Paper Staff; Panorama Business Manager; English team; Business team; Class Lawyer; FFA; Diary Judging Team; Society of Distinguished American High School Students.

Robert Wilson Strowd ... Football; Baseball; 4-H.

Emery Joseph Stutes, Jr. ... Business Team; Math Team; S.A.F.E.; Business Manager of Panorama; Band.

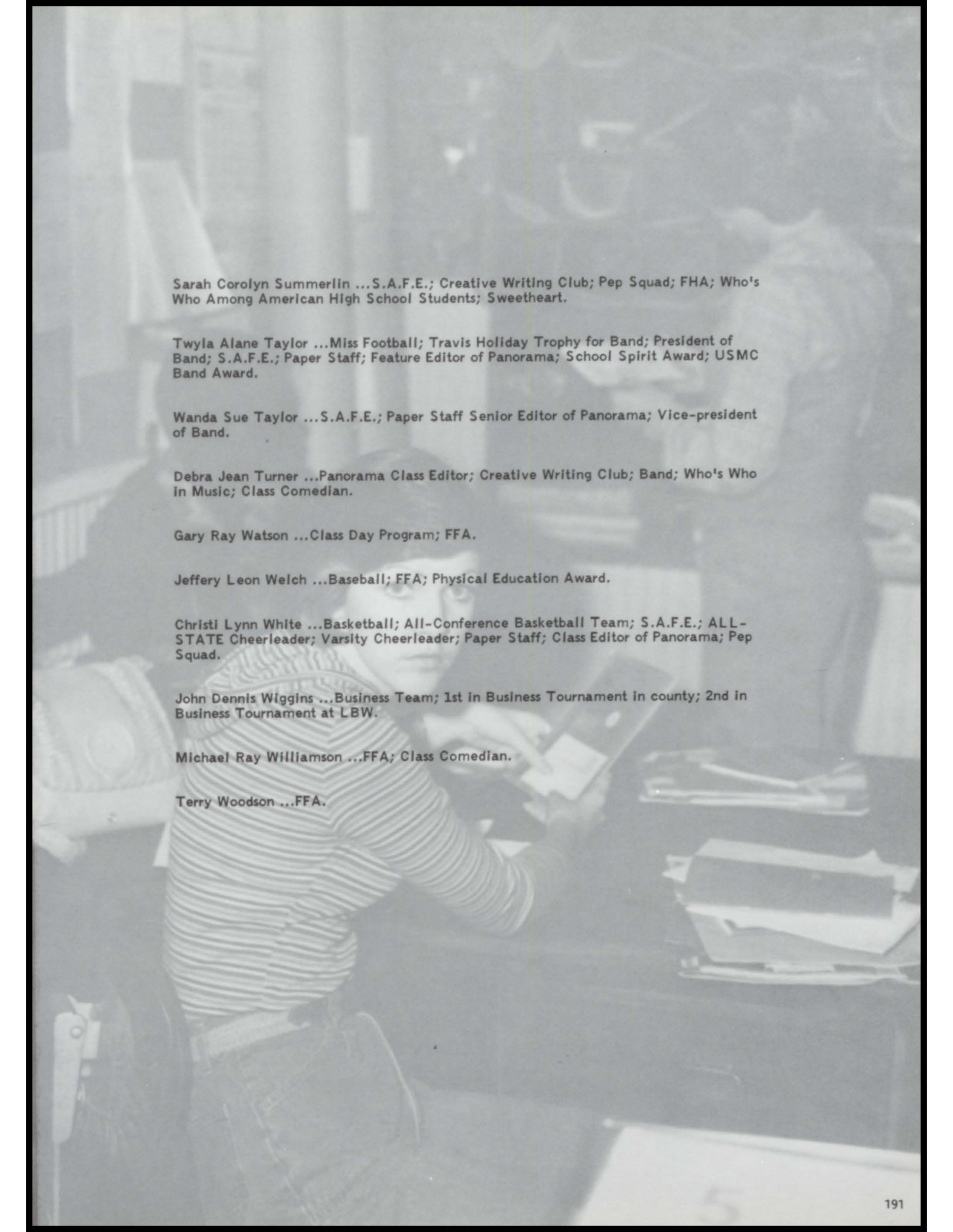

Sarah Carolyn Summerlin ...S.A.F.E.; Creative Writing Club; Pep Squad; FHA; Who's Who Among American High School Students; Sweetheart.

Twyla Alane Taylor ...Miss Football; Travis Holiday Trophy for Band; President of Band; S.A.F.E.; Paper Staff; Feature Editor of Panorama; School Spirit Award; USMC Band Award.

Wanda Sue Taylor ...S.A.F.E.; Paper Staff Senior Editor of Panorama; Vice-president of Band.

Debra Jean Turner ...Panorama Class Editor; Creative Writing Club; Band; Who's Who in Music; Class Comedian.

Gary Ray Watson ...Class Day Program; FFA.

Jeffery Leon Welch ...Baseball; FFA; Physical Education Award.

Christi Lynn White ...Basketball; All-Conference Basketball Team; S.A.F.E.; ALL-STATE Cheerleader; Varsity Cheerleader; Paper Staff; Class Editor of Panorama; Pep Squad.

John Dennis Wiggins ...Business Team; 1st in Business Tournament in county; 2nd in Business Tournament at LBW.

Michael Ray Williamson ...FFA; Class Comedian.

Terry Woodson ...FFA.

THE FUTURE

Where will we be 10 years from now? On Class Day, Father Time looked into the future to see what fate awaited each of the Seniors of 1978. What did he find? See for yourself!

Michael Williamson is now the head man at the Luverne Home for fatherless children.

Danny Rolling has become the world's greatest evangelist. He is known as the "Holy Bowler" because he preaches in bowling alleys all over the world.

Gene McHenry has joined the Luverne PD so he can be close to Fred

Ona Finch is now the manager of a business in Luverne called Foxy Ladies, Inc.

Wanda Taylor works as a model at Judy's Stout Shop.

David Gulley has taken a job as a tunnel digger. He told the man at the employment office that his only work experience was as a mole.

Bobby Strowd has founded the Luverne School of Cool.

After flunking out of Bobby's school, Jeffery Welch went to college for four years and is now the Ag teacher at the Chapel Hill Day Care Center.

Connie Carr has had plastic surgery on her toes, changed her name to truck, and moved to Alaska, where no one knows of her past.

Shelia Owens is now happily married ...thanks to Coach Brown's counseling.

Gary Shirley is now a security guard at the curb market.

It seems that accounting was Dennis Wiggins' game. Too bad he had to try his hand at embezzling. Now the only accounting he does is count the days til he comes up for parole.

Daniel Holsten has become a movie star. His first movie was entitled "Bigfoot."

Because of her wet T-shirt experience, Amelia Shirley has taken a job as a topless dancer at the Ideal Cafe.

Jeffery Carnes now resides in the Patsburg Home for the Mentally Upset. He had a nervous breakdown when he went bald.

Greg Riley has finally made it in pro football. He was chosen by the Tampa Bay Buccaneers in the 611th draft. The Bucs coach complains Greg spends too much time driving to and from Spring Hill.

Tim Hall became an Air Force pilot and was shot down on his first mission over Russia. Unfortunately, the State Department was unable to convince the Russians to keep him.

Pat Kilpatrick appears as the after picture in a Mark Eden Ad.

Lillie Bodiford is now a professional fashion model in New York.

Greg Poff is no longer with us. The Luverne Nat'l Guard was mobilized in a war with China, and Greg was accidentally shot by a sentry who thought Fu Sang was a Chinese.

Christi White is now a world record holder for the largest collection of T.J. Swann bottles in the World.

Denise Norris and her husband Terry Coggins are now in the county jail after they got the Luverne Police to help fish Denise's contact lens out of a 50 gallon barrel of moonshine.

We find Gary Sport cutting the grass in front of a suburban home here in Luverne. Who's that in the yard? Looks like a tall skinny version of Frankie Norton.

Eddie Burt is now a male model, appearing frequently in Playgirl magazine.

Serita Johnson moved to Canada because she heard there were lots of Mounts, or rather "Mounties" up there.

Andy Lowery had his name legally changed to Zeb Zommer and now leads a hard rock group called "The Aluminum Balloon."

Kenneth Sexton is now the president of the United Farm Workers Union. How could he lose with Mr. Goneke as his campaign manager?

Lynette Anderson decided to become a TV news commentator because she is so good at running her mouth.

We see that Sharon Bryan is the leader of the roughest motor cycle gang in Alabama, Heck's Angels.

"Honest" Steve Luster has followed in the footsteps of Jimmy Carter and is now the first hog farmer to become President. Steve's first official act was to put an electric fence up around the White House to keep the pigs in ...and to keep his beer-guzzling brother Craig out.

Gary Watson was found dead in his car. The police say he was killed by vampires, because his only injuries were bites on the neck.

David Sanders has become a scientist and is now trying to prove that snuff turns women on.

Priscilla Kidd now teaches the Weight Watchers program in Luverne.

Sara Summerlin is riding around Luverne looking for Terry Tate.

Collins Davis is now a long-haired, dope-smoking acid rocker.

Dennis Sanders is recovering from a terrible car accident. It seems that Dennis was riding through town one night, and he stuck his head out the window to holler at the Brantley Bears and he couldn't get his head back in. That's when he met the mack truck ...

Robert Rutledge is now the head football coach at CCA.

Twyla Taylor is now married to Andy, and there are lots of little zipper noses running around the house.

Ronald Lowery made the mistake of taking a nap in the barrel of a 155mm cannon at Ft. Rucker. Boom! Bye, Ronald.

Mary Jones is in the Air Guard making a career as a professor.

Kenneth Braswell has completed his college education and returned to his beloved LHS to replace Snuffy Butts.

Alma Ruth Duncan now rents herself out as a mop.

Shirley Hamilton is now a famous softball star for the Cherokee Eagles.

Mary Foster is the same old person, doing the same old things.

Joy Smith is now an Algebra teacher ...at the other end of town.

Allen Holland was in the Navy, but now he's at the bottom of the South Pacific. Holland rolled out of his bunk in a submarine one day and his nose punctured the floor of the sub.

Annie Johnson now weighs 180 pounds and appears in Weight On commercials.

Luella Freeman has become Mrs. Larry Dixon, with 25 children running around.

Evelyn Daniels finally graduated from LHS. graduation The Day after she collected her first social security check.

Stanley James is now the bouncer at the Pine Club.

Butch Stutes is still making the circuit from Brantley to Goshen.

After winning the Indy 500, Debra Turner has moved on to bigger things, and is now a defensive tackle for the Pittsburgh Steelers.

Terry Woodson is now running for president of the IMS (International Mole Society).

Charlotte Pate is now a cover girl for Glamor magazine.

Alfredia Gregory has dance all her joints out and is now in the nursing home.

Donnie Bryant has followed in the footsteps of his idol, Idi Amin, and is now dictator of Helicon.

Linda Searight now works there because she never said very much.

Donna Jeffcoat has recently won a Pulitzer prize in journalism for her coverage of the impeachment of President Steve Luster.

Michael Morgan has become a professional stunt man after he learned how much fun it is to have fingers cut off.

Kyle Bozeman is now among the ten most wanted by the FBI.

GRADUATION 1978



VALEDICTORIAN-Donna Jeffcoat

SALUATORIAN-Kyle Bozeman



Our last announcement from Coach Sport.



SPEAKER-Dr. Boyer



Amelia and Luella gave us a song.

SENIOR AWARDS



SCIENCE AWARD-Kyle Bozeman



ENGLISH AWARD, BAND AWARD-Donna Jeffcoat



MATH AWARD-Pat Kilpatrick



AGRICULTURE AWARD-David Sanders

ART AWARD-Bobby Strowd



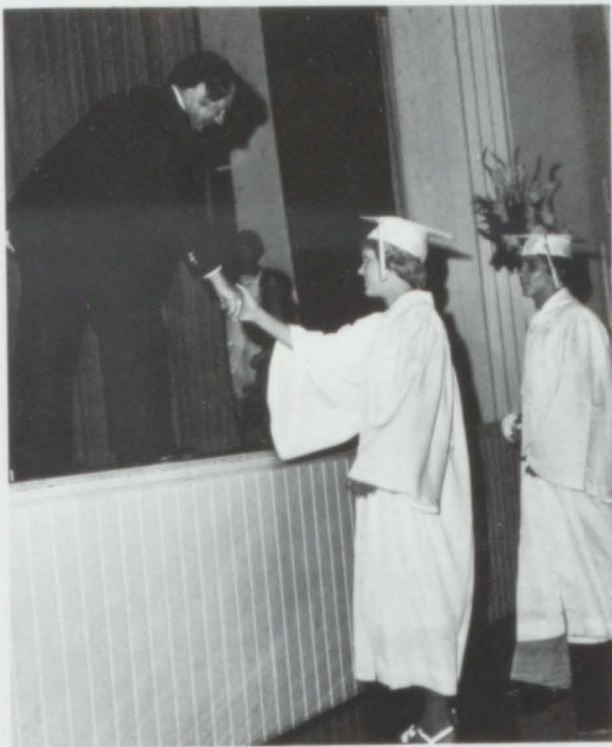

GOOD CITIZENSHIP BOY AND GIRL-Michael Morgan and Joy Smith



BUSINESS AWARD-Lynette Anderson



SOCIAL STUDIES AWARD-Dennis Sanders

CHOIR AWARD-Connie Carr and Danny Rolling



C. W. CLAYBROOK AWARD-Danny Rolling





TIGER SPIRIT AWARD-Twyla Taylor

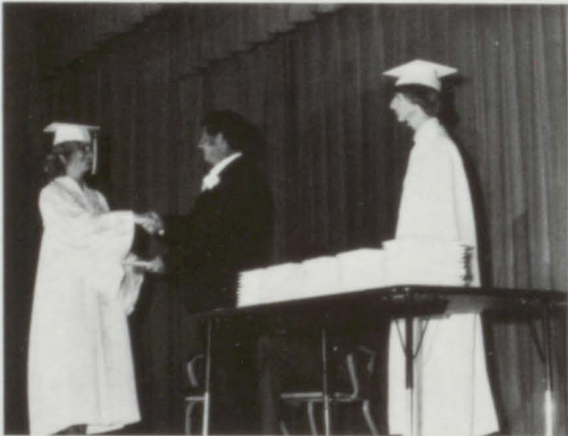

ADVERTISING



PANORAMA BUSINESS MANAGERS

*COMPLIMENTS
OF
EMMETT
STRICKLAND*

*LUVERNE
ALABAMA*

*HICK'S
FORD
TRACTORS*



TROY, ALABAMA

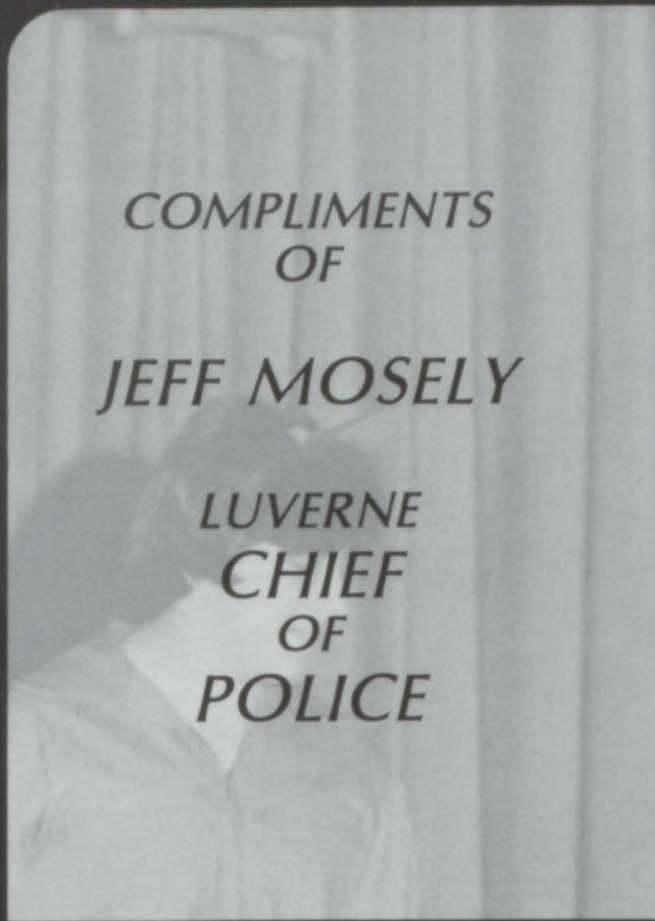

COMPLIMENTS
OF

JEFF MOSELY

LUVERNE
CHIEF
OF
POLICE



RUTLEDGE
MERCANTILE

JOE
JOHNSON

RUTLEDGE
ALABAMA



FIRST
NATIONAL
BANK
OF
DOZIER

DOZIER
ALABAMA

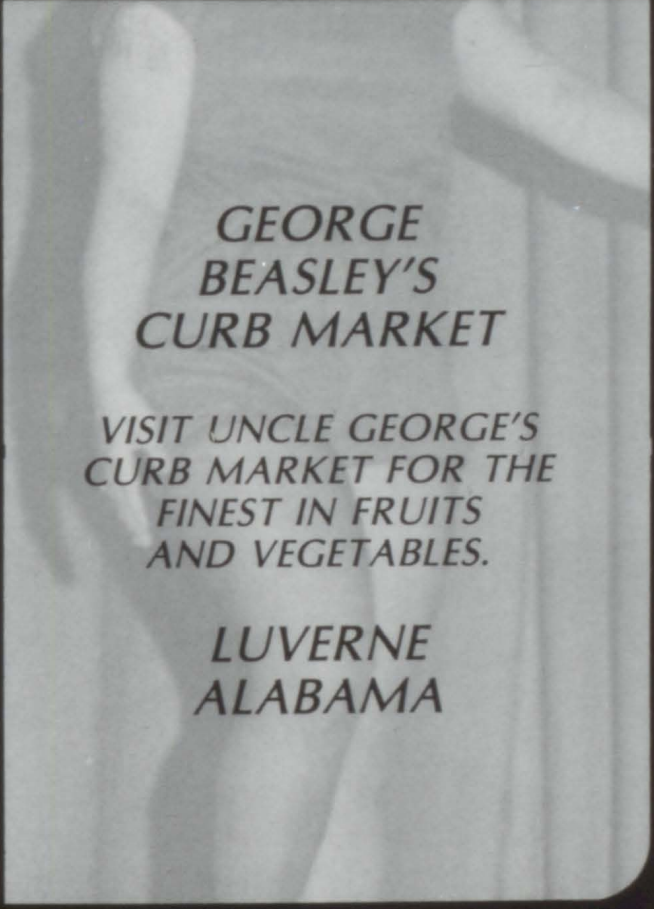

GEORGE
BEASLEY'S
CURB MARKET

VISIT UNCLE GEORGE'S
CURB MARKET FOR THE
FINEST IN FRUITS
AND VEGETABLES.

LUVERNE
ALABAMA



COMPLIMENTS
OF

CONAGRA
POULTRY

RUTLEDGE
ALABAMA

JAYROE'S
GARAGE

LUVERNE
ALABAMA

335-5032

FOSTER
DRUG
COMPANY

LUVERNE
ALABAMA

COMPLIMENTS
OF

S AND K
EGG FARM

RUTLEDGE



CRENSHAW

*MEDICAL SURGICAL
CLINIC*

LUVERNE, ALABAMA

*COMPLIMENTS
OF*

*BUSH'S
STORE*

*RUTLEDGE
ALABAMA*

*COMPLIMENTS
OF*

*EDDIE'S
AMOCO*

*EDDIE K. RHODES
BRANTLEY HIGHWAY
335-3847*



GOSHEN BRANCH
OF

FIRST FARMER'S
AND
MERCHANT'S
NATIONAL
BANK OF TROY

MARK'S
RESTAURANT

LUVERNE
ALABAMA

Phone

335-3947

COMPLIMENTS
OF

B.E. HORN
AND
SON

"TO YOUR GOOD
HEALTH"

A
FRIEND

*COMPLIMENTS
OF
JAMES MARTIN
ROUTE 3 BOX 16A
LIVERNE, ALABAMA*

*COMPLIMENTS
OF
CRENSHAW
PHARMACY,
INC.*

LIVERNE, ALABAMA

*W.L. PETREY
WHOLESALE
COMPANY*

*TRADE WITH
YOUR LOCAL
INDEPENDENT
MERCHANT*

PETREY, ALABAMA



COMPLIMENTS OF
BRANTLEY BANK
AND
TRUST COMPANY

BRANTLEY
ALABAMA

PLAYMAKER
SPORTING
GOODS

"THE COMPLETE
SPORTING GOODS
STORE"

TROY
AND
ANDALUSIA

COMPLIMENTS
OF

ENGLISH'S
DEPARTMENT
STORE

LUVERNE

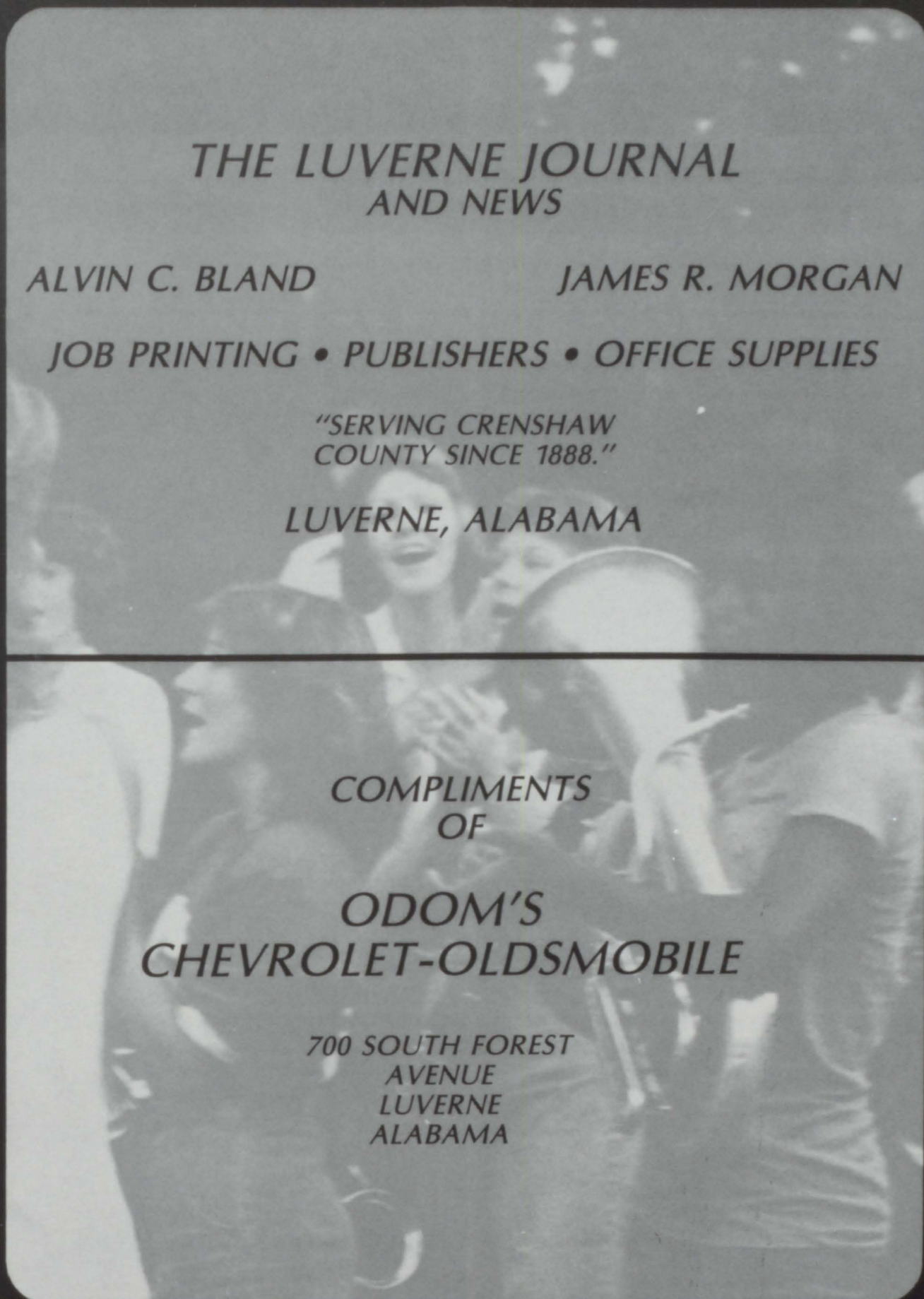

*THE LUVERNE JOURNAL
AND NEWS*

ALVIN C. BLAND

JAMES R. MORGAN

JOB PRINTING • PUBLISHERS • OFFICE SUPPLIES

*"SERVING CRENSHAW
COUNTY SINCE 1888."*

LUVERNE, ALABAMA

*COMPLIMENTS
OF*

*ODOM'S
CHEVROLET-OLDSMOBILE*

*700 SOUTH FOREST
AVENUE
LUVERNE
ALABAMA*



*COMPLIMENTS
OF*

*LANCE'S
SNACK'S*

*MONTGOMERY
ALABAMA*



*COMPLIMENTS OF
BRIGHTWELL'S SPORTING
GOODS*

FORT WALTON BEACH, FLORIDA

COMPLIMENTS OF
BIG BEAR



LUVERNE
ALABAMA

T AND B. MOTOR COMPANY

HOME OF FINE TRANSPORTATION

DEALERS IN NEW FORDS

USED CARS

SALES

SERVICE

LUVERNE, ALABAMA





**WHITE'S
HOME AND
AUTO**

**WHITE'S HAS IT!
NAME BRANDS
AT BARGAIN PRICES**

**BRANTLEY HIGHWAY
LIVERNE**

**PHONE
335-6251**

**CITY FINANCE
COMPANY**

**FOR
CASH
IN A
FLASH**

**RATES START AT
6%**

PHONE 335-5001

**COMPLIMENTS OF
MADELINE W.
CAMPBELL
TAX COLLECTOR**

AND

**ELIZABETH T. LIENBY
TAX ASSESOR**

**COMPLIMENTS OF
HILTON'S
SKATING
RINK**

TROY, ALABAMA

*COMPLIMENTS OF
LUVERNE IMPLEMENT*



FOREST AVENUE
LUVERNE, ALABAMA



WBAM



COMPLIMENTS
OF

**ROGER'S
DRUG
STORE**

LUVERNE, AL.

COMPLIMENTS OF
**BEN & HERMIONE
LIGHTFOOT**

COMPLIMENTS OF

**LUVERNE
SLACKS**

AN OXFORD IND.
AN EQUAL
OPPORTUNITY
EMPLOYER

LUVERNE, AL. 36049



BOOSTERS

DR. LAMB
EMMETT HALL FURNITURE CO.

MATT'S FLOWER SHOP

McKEEN AND WILSON SPORTING GOODS

COGGINS BEAUTY SHOP

BYRD'S TEXACO

DR. WILLIAM BEALL

ST. CHARLES MOTEL

MOODY'S STEAK HOUSE

HOP'S BAIT SHOP

WATTS INSURANCE

DWIGHT L. SASSER AND ASSOCIATES

VARIETY STORE

THE FLOWER BASKET

PHILLIPS & GRANT MEAT CO.

TOMLIN MOTOR CO.

TOM HARBIN

LISENBY'S SHOE STORE

GOSHEN DIXIE DANDY

EARL JOHNSON JEWELER

BENNET TIMBER CO.

SHELL DEPOT SERVICE STATION

ENGLISH'S DEPT. STORE



COMPLIMENTS
OF
PERDUE-FOLMER CO.

MANUFACTURERS OF ALUMINUM PRODUCTS

LUVERNE, ALABAMA

COMPLIMENTS OF
**GODWIN
FURNITURE COMPANY**

BRANTLEY
ALABAMA

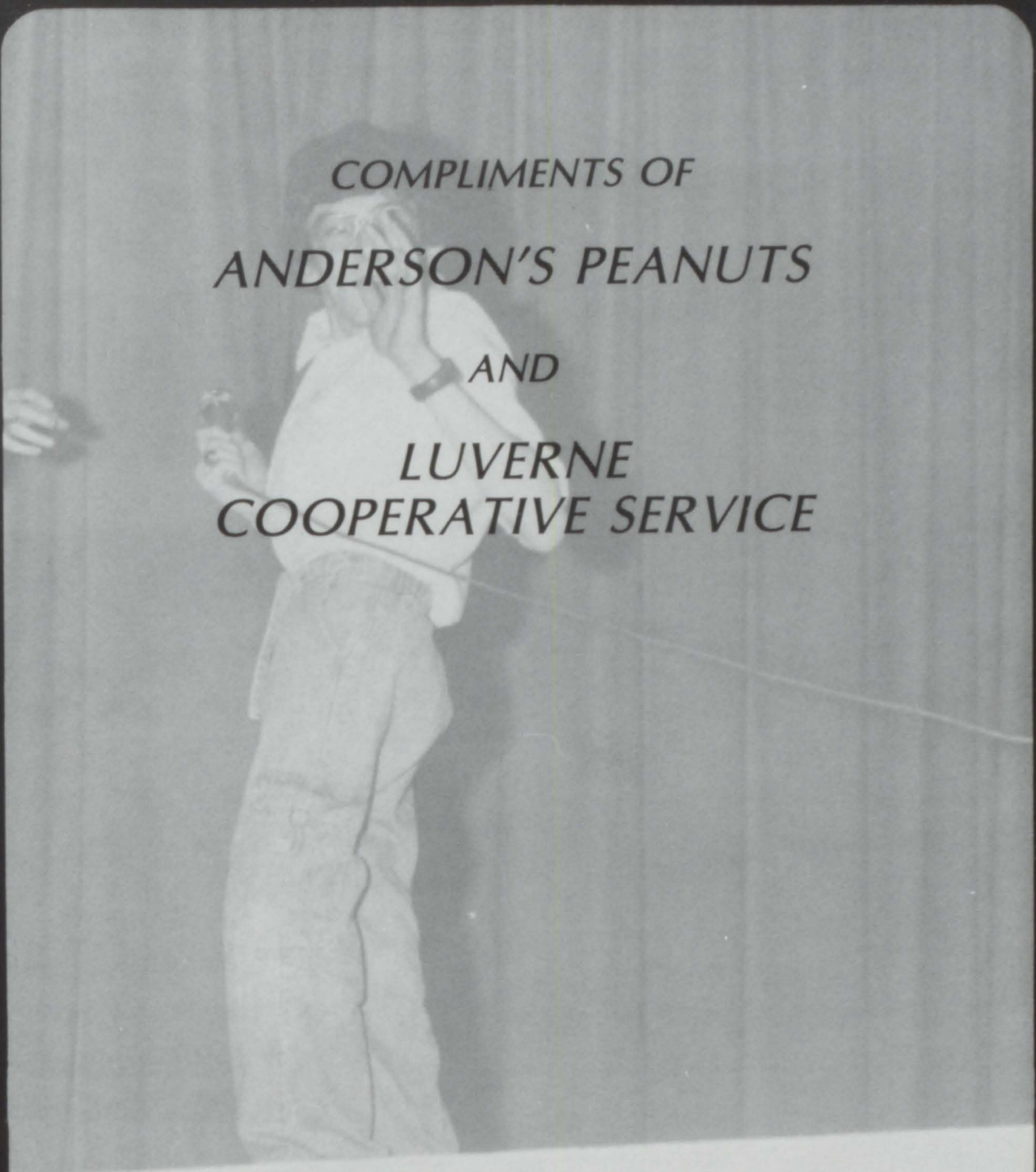

*COMPLIMENTS OF
ANDERSON'S PEANUTS
AND
LVERNE
COOPERATIVE SERVICE*

LVERNE, ALABAMA



*WESTERN
AUTO*

**Western
Auto**
...the family store
land ||| CATALOG
ORDER
CENTER |||

DAVID
MITCHELL

LUVERNE, ALABAMA

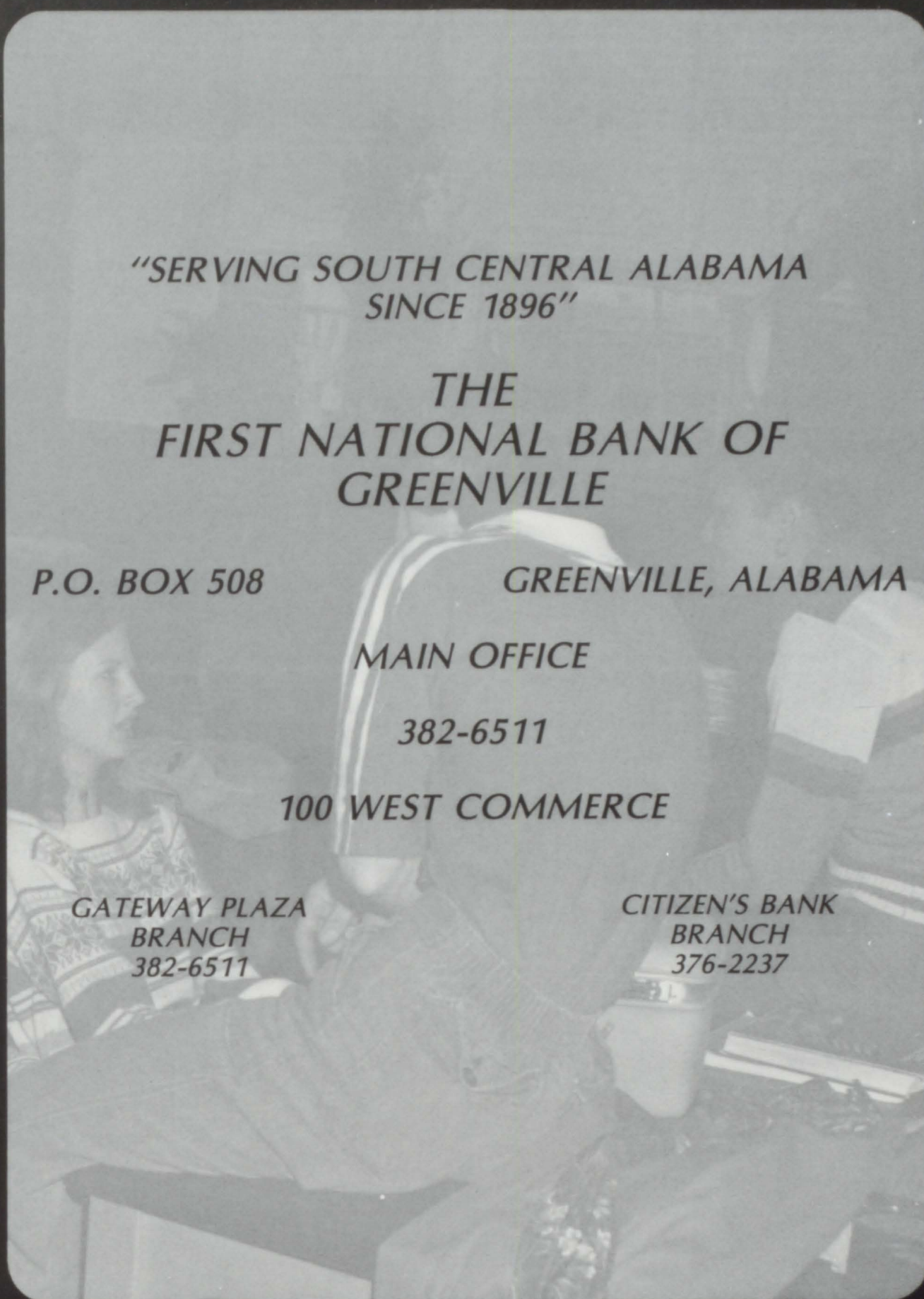

*"SERVING SOUTH CENTRAL ALABAMA
SINCE 1896"*

*THE
FIRST NATIONAL BANK OF
GREENVILLE*

P.O. BOX 508

GREENVILLE, ALABAMA

MAIN OFFICE

382-6511

100 WEST COMMERCE

*GATEWAY PLAZA
BRANCH
382-6511*

*CITIZEN'S BANK
BRANCH
376-2237*

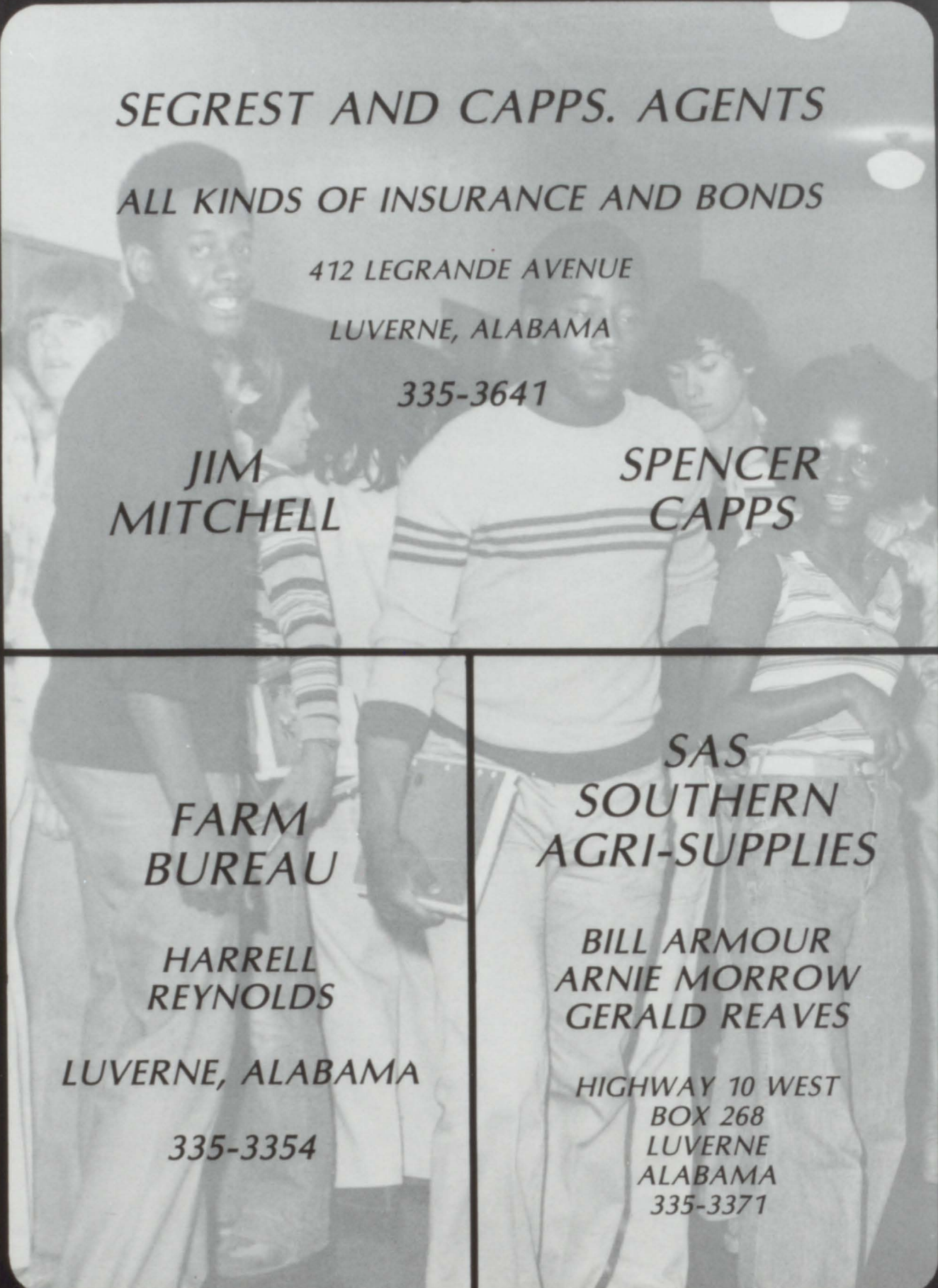

SEGREST AND CAPPS. AGENTS

ALL KINDS OF INSURANCE AND BONDS

412 LEGRANDE AVENUE

LUVERNE, ALABAMA

335-3641

**JIM
MITCHELL**

**SPENCER
CAPPS**

**FARM
BUREAU**

**HARRELL
REYNOLDS**

LUVERNE, ALABAMA

335-3354

**SAS
SOUTHERN
AGRI-SUPPLIES**

**BILL ARMOUR
ARNIE MORROW
GERALD REAVES**

**HIGHWAY 10 WEST
BOX 268
LUVERNE
ALABAMA
335-3371**

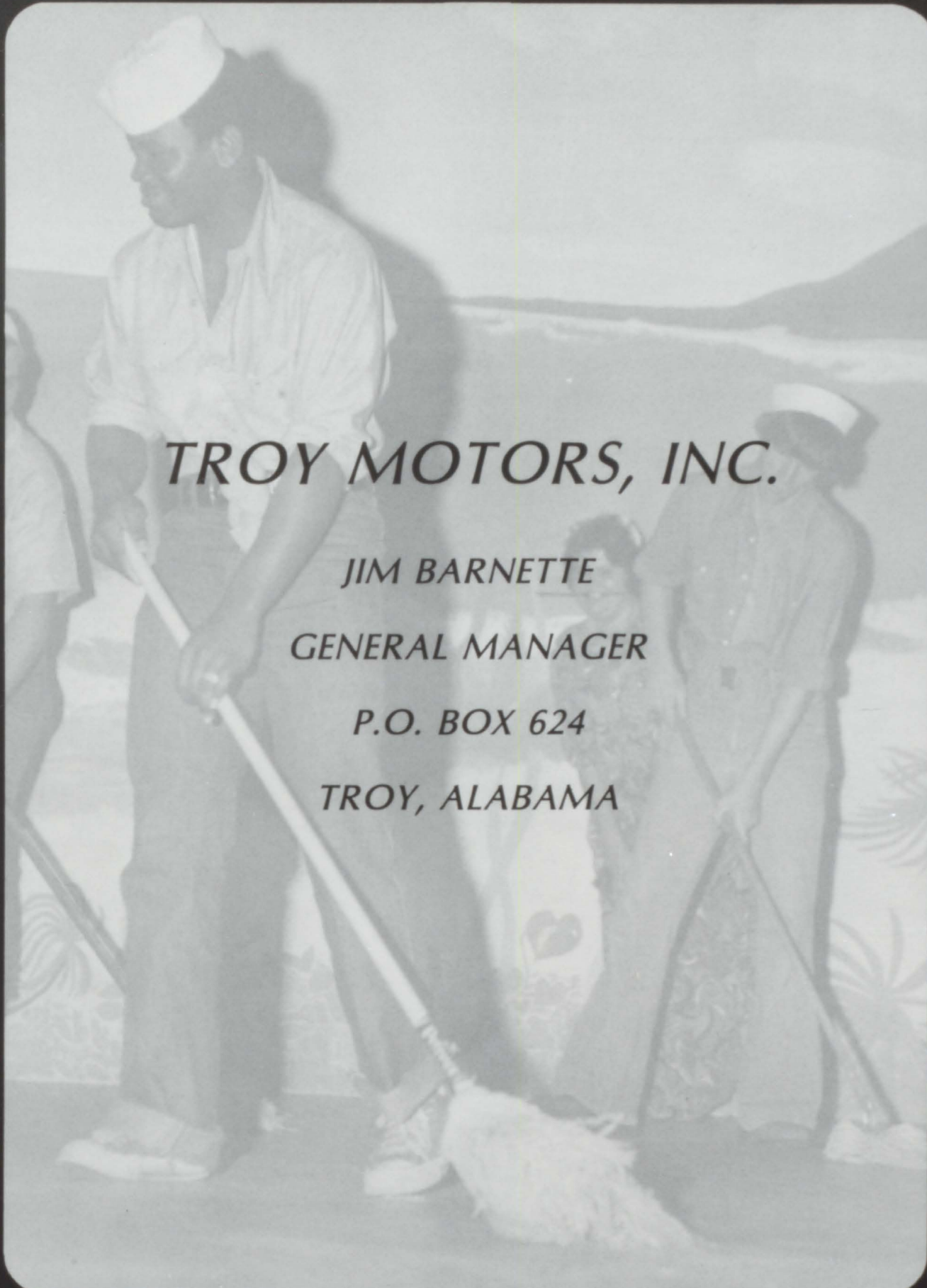

TROY MOTORS, INC.

JIM BARNETTE

GENERAL MANAGER

P.O. BOX 624

TROY, ALABAMA

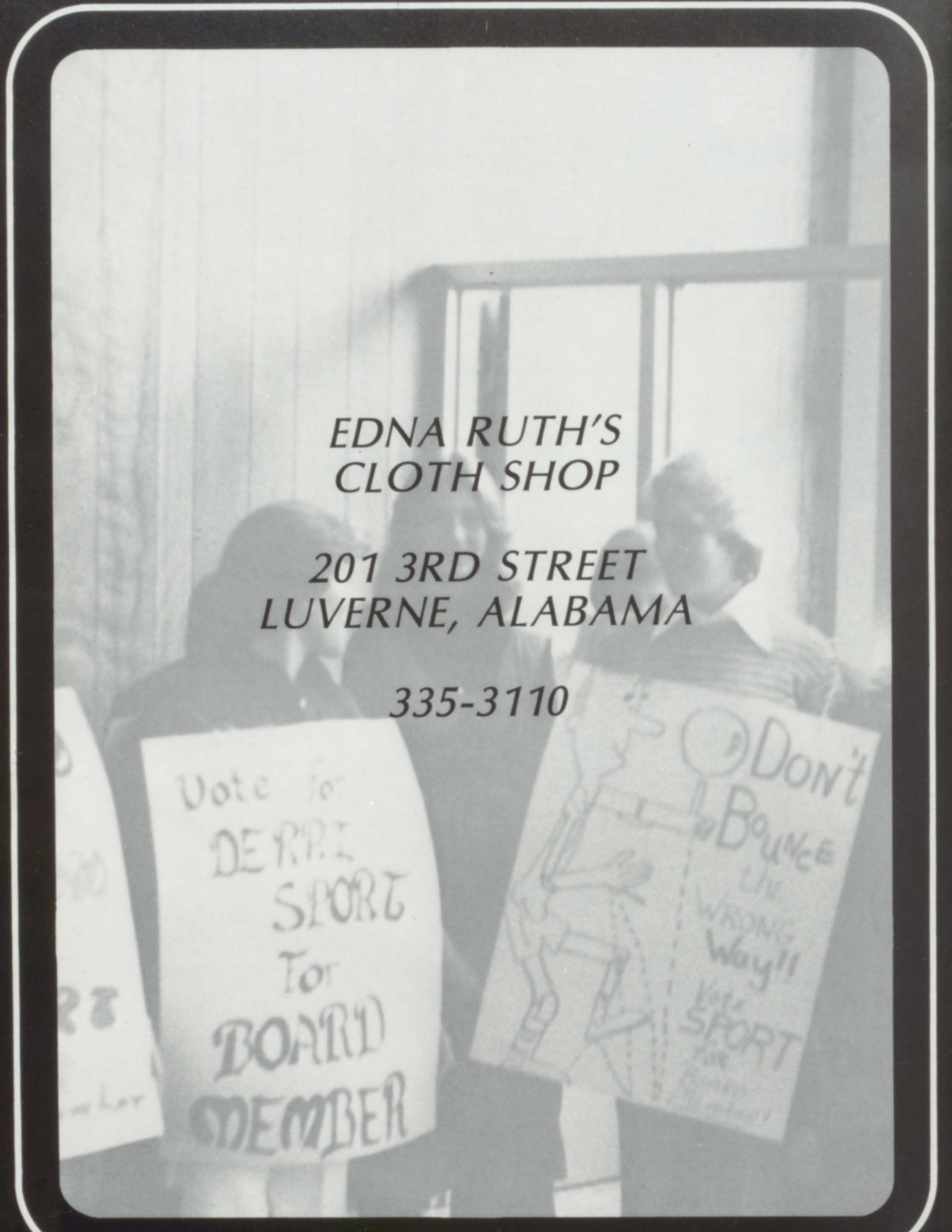

*EDNA RUTH'S
CLOTH SHOP*

*201 3RD STREET
LIVERNE, ALABAMA*

335-3110

Vote for
DE RRI
SPORT
For
BOARD
MEMBER

Don't
Bounce
the
WRONG
Way!!
Vote
SPORT
for
[unclear]

*JOHNSON FARM
AND
RANCH SUPPLY*

*RUTLEDGE
ALABAMA*

335-3441

COMPLIMENTS OF

*WILLIAM
KING*

ATTORNEY

ANDERSON TRACTOR COMPANY

JOHN DEERE DEALER

U.S. HIGHWAY 23

BY-PASS NORTH

TROY, ALABAMA

PHONE 566-4181

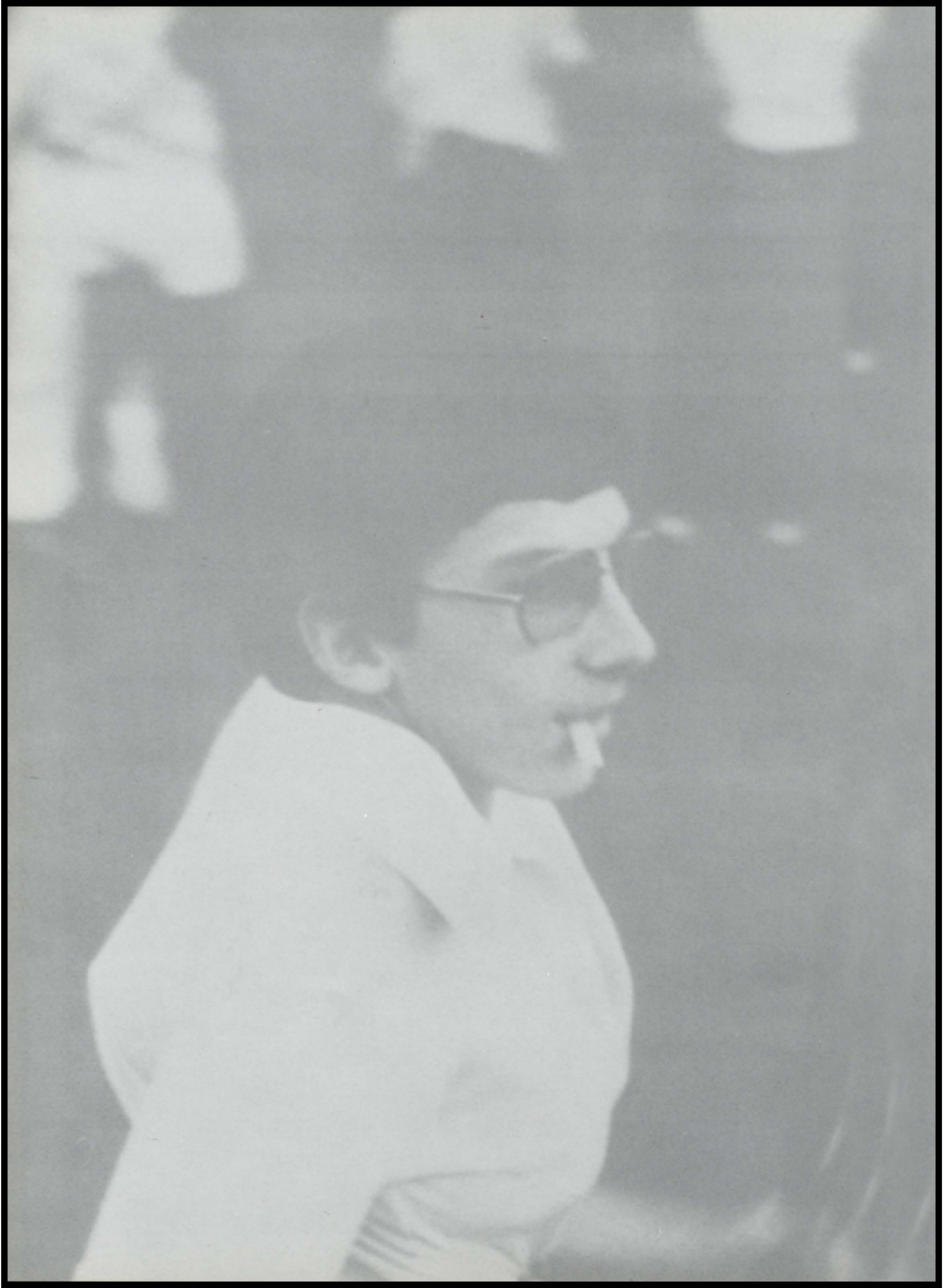

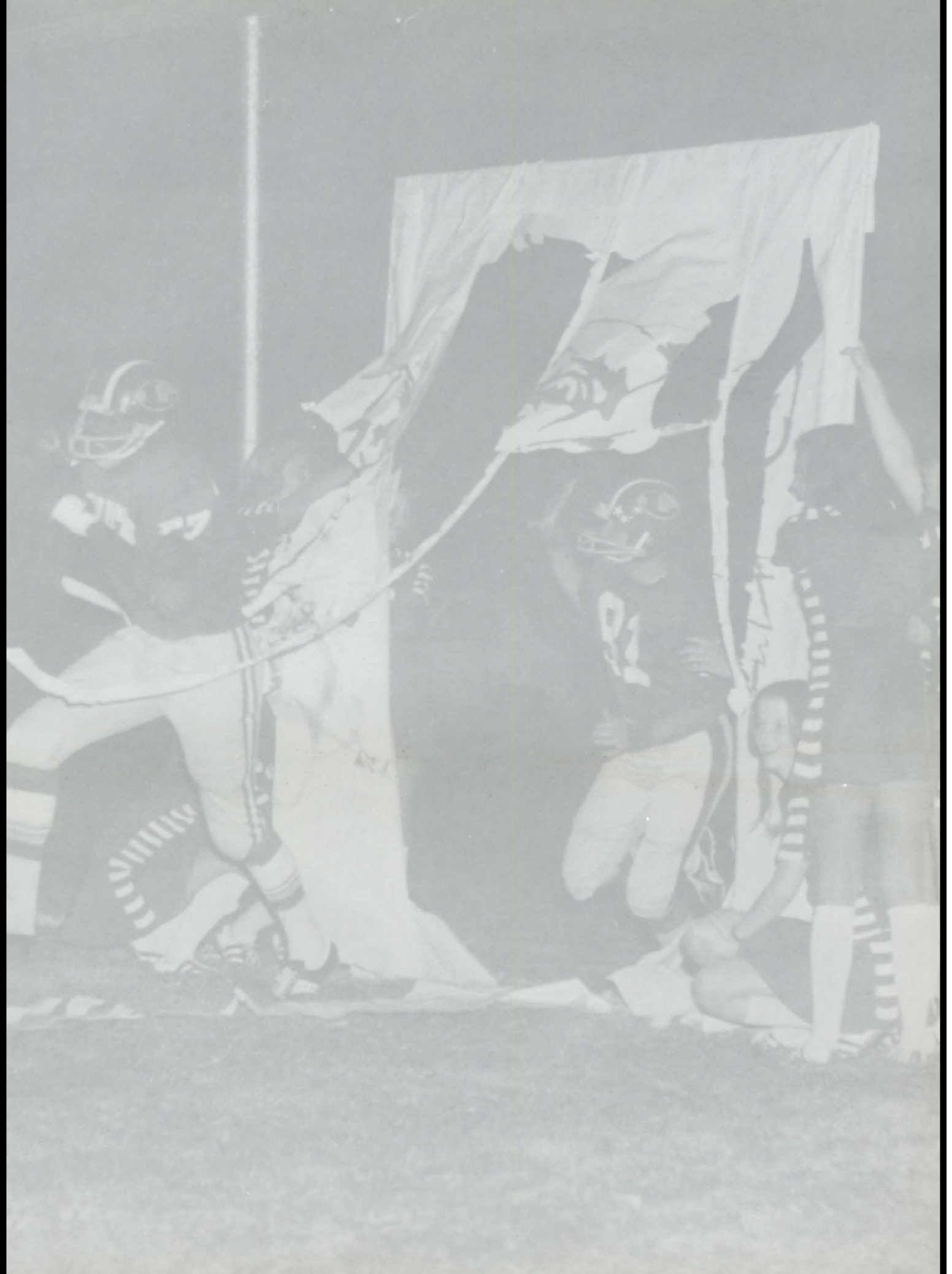

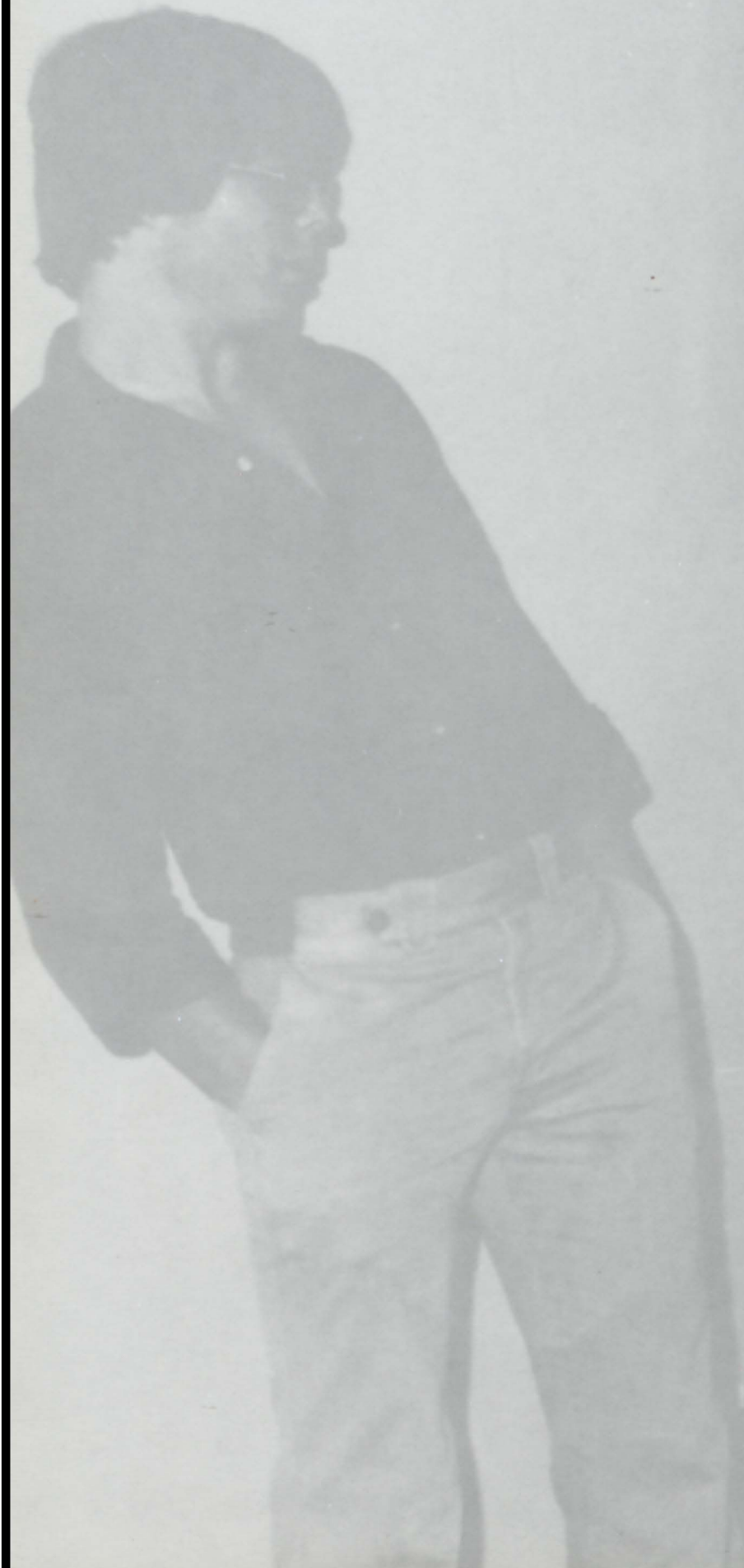

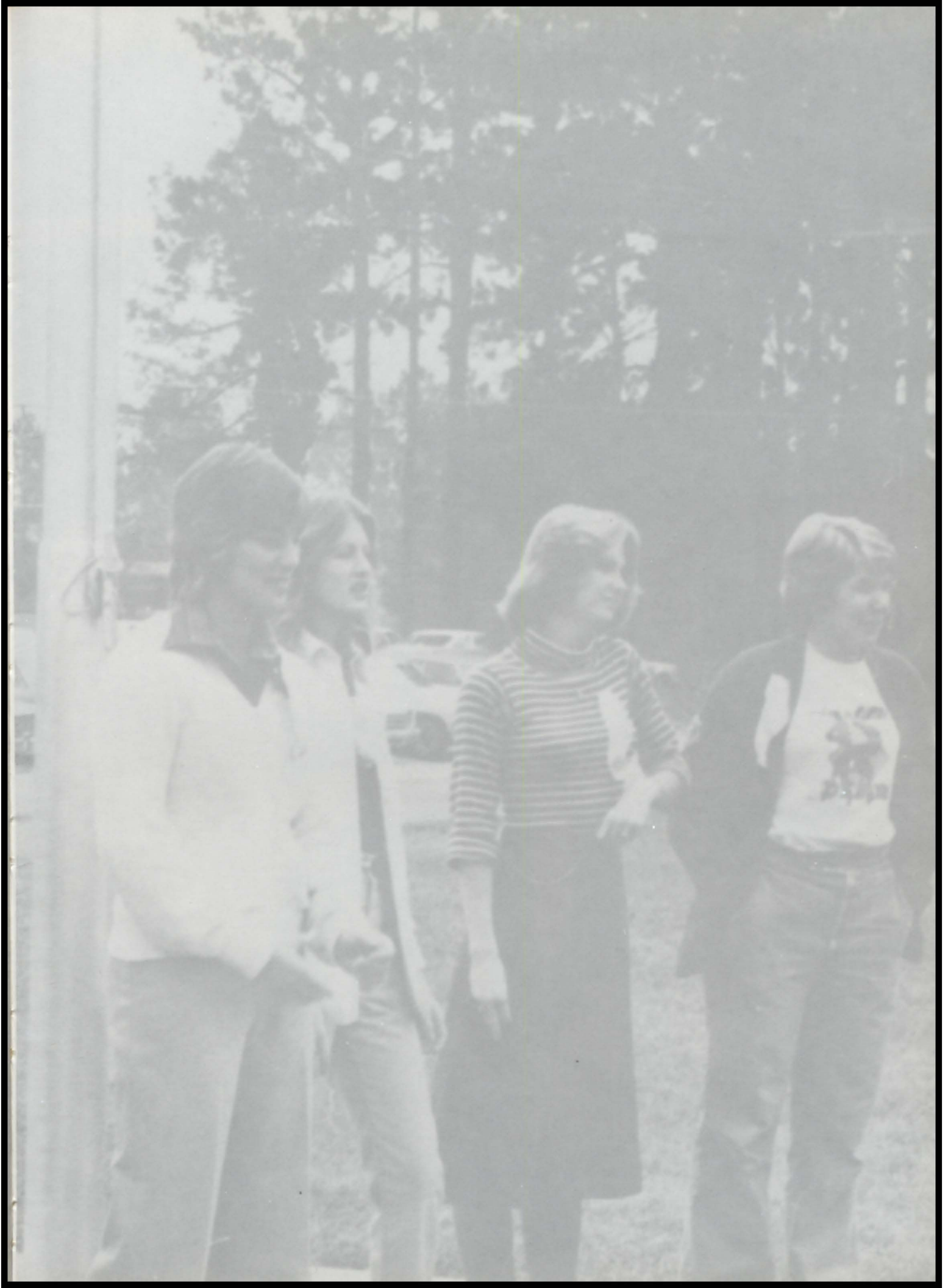

A black and white photograph of a person wearing a dark, zip-up jacket. The person is holding a large, light-colored rectangular sign in front of their chest. The sign has the words "THE" and "END" printed in a large, bold, serif font, one above the other. The background is dark and out of focus, suggesting an outdoor setting with some architectural elements.

THE
END



